



US00D485803S

(12) **United States Design Patent**  
**Hutz et al.**

(10) **Patent No.:** **US D485,803 S**

(45) **Date of Patent:** **\*\* Jan. 27, 2004**

(54) **TIRE TREAD**

(75) **Inventors:** **John Anthony Hutz**, Greer, SC (US);  
**John Vanvenen Boggs, III**, Easley, SC (US)

(73) **Assignee:** **Michelin Recherche et Technique S.A.**, Granges-Paccot (CH)

(\*\*) **Term:** **14 Years**

(21) **Appl. No.:** **29/153,721**

(22) **Filed:** **Oct. 22, 2001**

(51) **LOC (7) Cl.** ..... **12-15**

(52) **U.S. Cl.** ..... **D12/601**

(58) **Field of Search** ..... D12/551, 552,  
D12/553, 574, 586, 587, 588, 594, 595,  
598, 600, 601; 152/209.1, 209.9, 209.13,  
209.25, 209.28

(56) **References Cited**

**U.S. PATENT DOCUMENTS**

D402,942 S	12/1998	Custons et al. ....	D12/147
D403,994 S	1/1999	Williams .....	D12/146
D415,982 S	* 11/1999	Consolacion et al. ....	D12/601
D421,731 S	* 3/2000	Weber et al. ....	D12/588

**OTHER PUBLICATIONS**

Delta Essex Tire, Del-Nat Tire Corp. AD, Modern Tire Dealer Magazine, May 2001, p. 23.\*  
Dayton Daytona Touring Radial Tire, 2000 Tread Design Guide, Jan. 2000, p. 24. 2/1.\*  
Delta Ultra Supreme X Tire, 2000 Tread Design Guide, Jan. 2000, p. 25. 1/3.\*

Laramie Steel Rider Tire, 2000 Tread Design Guide, Jan. 2000, p. 42. 4/3.\*  
Multi-Mile Custom 428 Tire, 2000 Tread Design Guide, Jan. 2000, p. 51. 1/5.\*  
Tread Design Guide, 1997, p. 12, Aurora 868.  
Tread Design Guide, 2000, p. 41, Kumho Ecsta HP4.  
Tread Design Guide, 2000, p. 49, Mohawk Predator SRS.  
Tread Design Guide, 1997, p. 56, National Akuret GT.  
Tread Design Guide, 1999, p. 13, Avon CR338.  
Tread Design Guide, 1999. p. 57. OHTSU HS200.  
Tread Design Guide, 1999, p. 73, Ultra-Tech Aqua-Tech.

\* cited by examiner

*Primary Examiner*—Robert M. Spear

(74) *Attorney, Agent, or Firm*—Martin Farrell; Alan A. Csontos; Robert R. Reed

(57) **CLAIM**

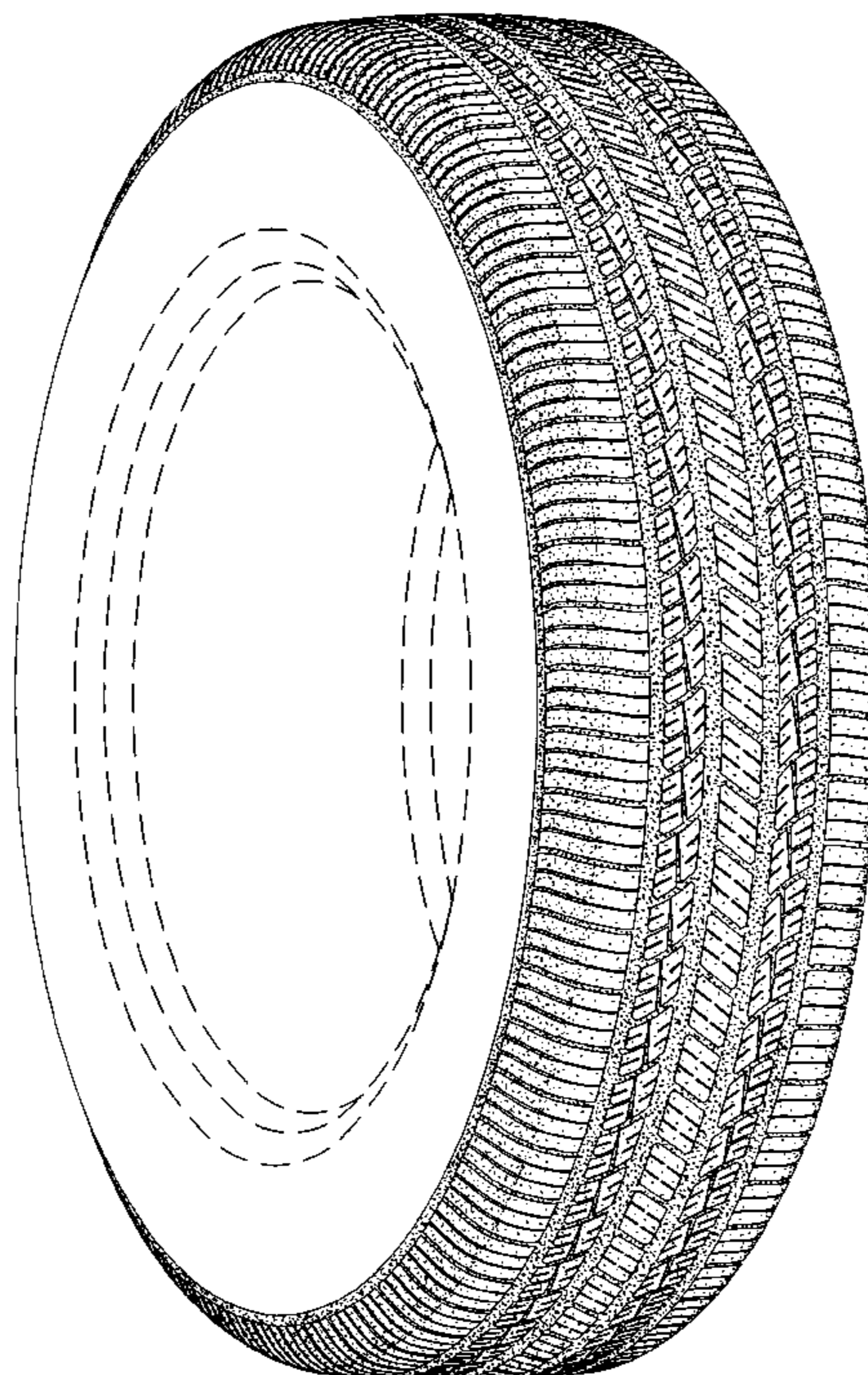
The ornamental design for a tire tread, as shown and described.

**DESCRIPTION**

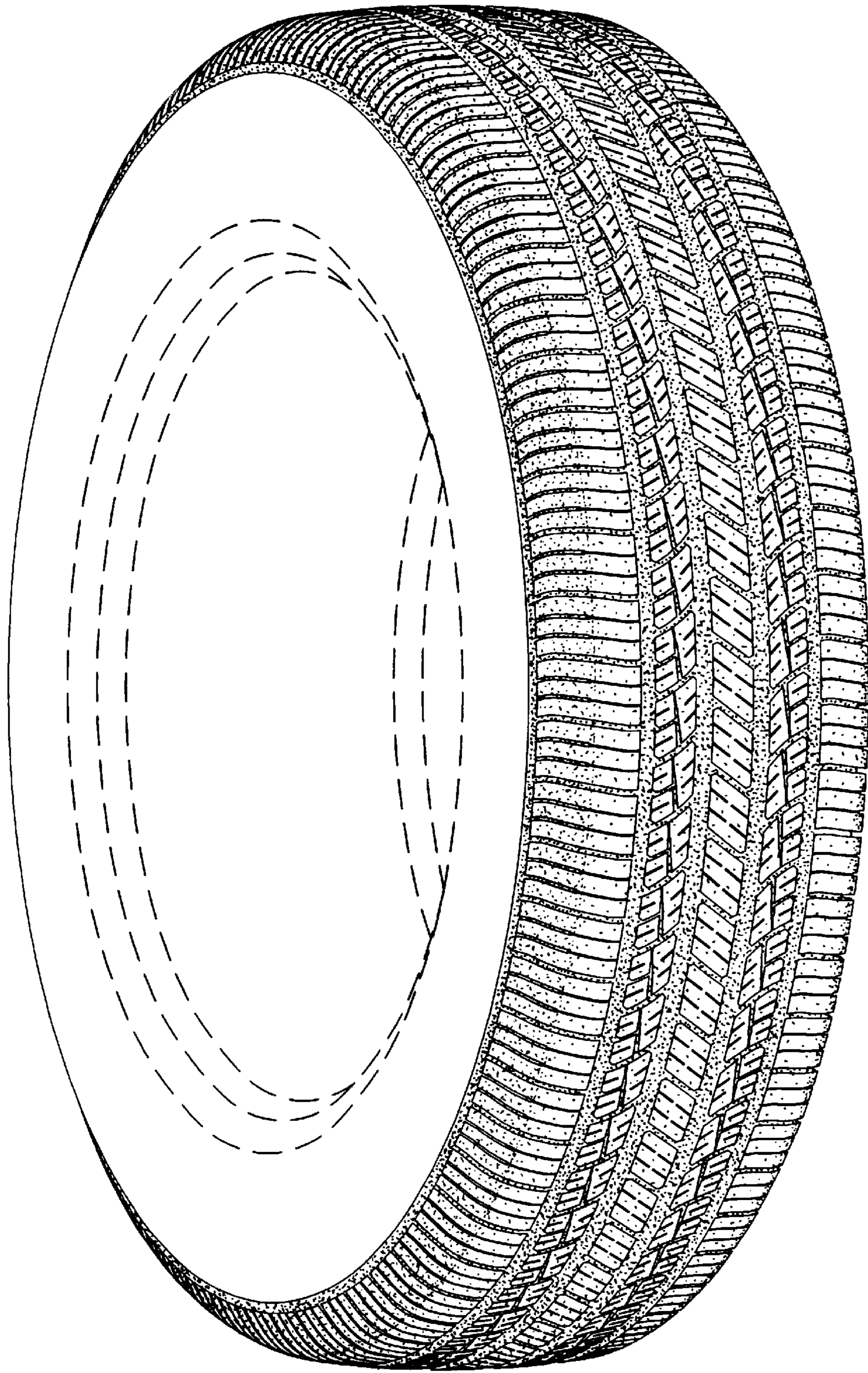
FIG. 1 is a perspective view of a tire tread showing our new design, it being understood that the tread pattern is repeated over the outer circumference and shoulder of the tire, the opposite side perspective view being identical thereto; and, FIG. 2 is an enlarged fragmentary front elevation view of the tread pattern of FIG. 1.

In the drawings, the dark stippled surface shading represents the recessed portion of the tread grooves, having a depth as best shown along the right edge of FIG 1. The broken line disclosure of a tire sidewall and inner bead is for illustrative purposes only and forms no part of the claimed design.

**1 Claim, 2 Drawing Sheets**

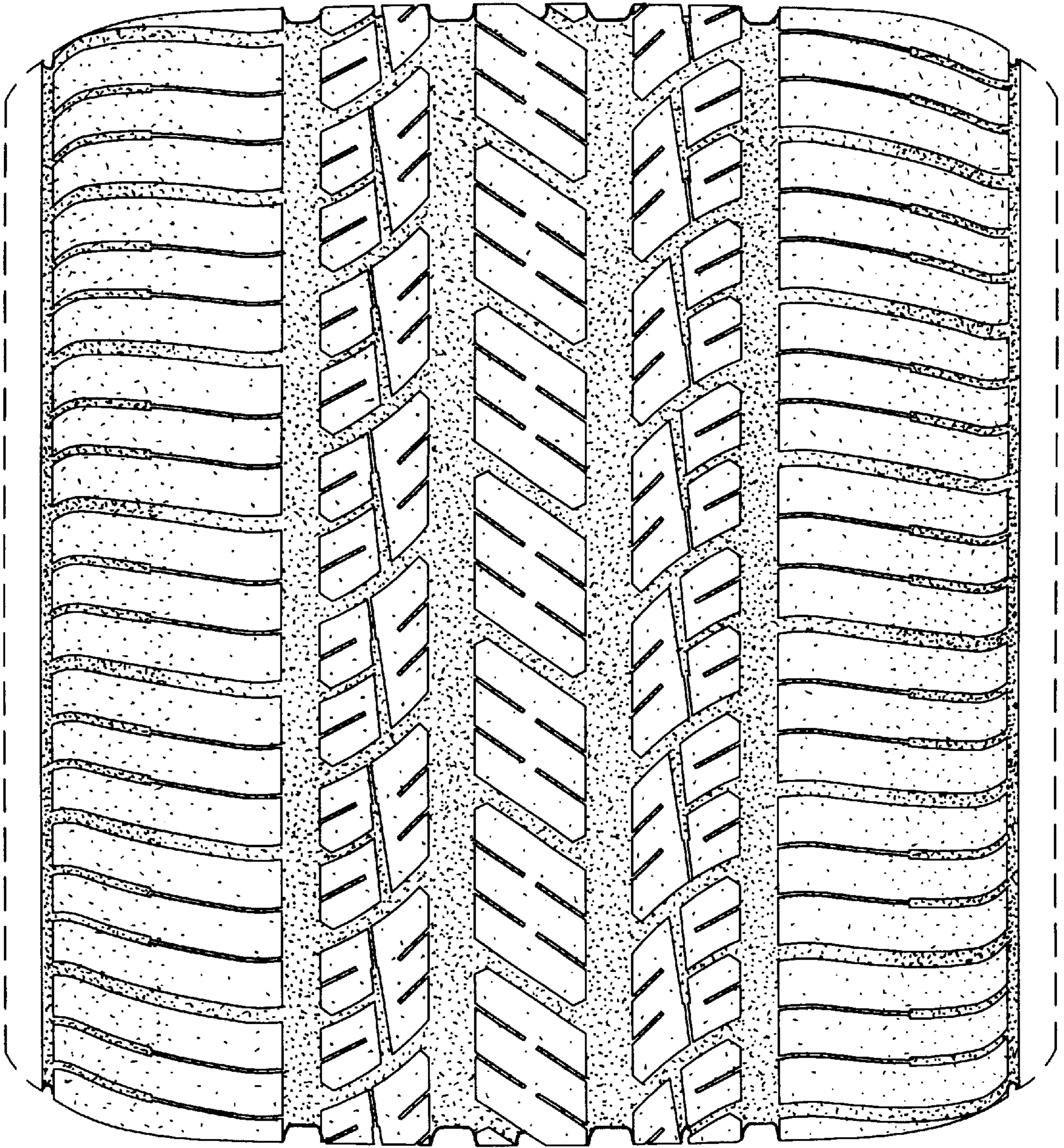






*Fig. 1*





*Fig. 2*