



US00D485802S

(12) **United States Design Patent**
Hiro

(10) Patent No.: **US D485,802 S**

(45) Date of Patent: **** Jan. 27, 2004**

(54) **TIRE TREAD**

(75) Inventor: **Masataka Hiro**, Minou (JP)

(73) Assignee: **The Goodyear Tire & Rubber Company**, Akron, OH (US)

(**) Term: **14 Years**

(21) Appl. No.: **29/178,876**

(22) Filed: **Apr. 1, 2003**

(30) **Foreign Application Priority Data**
Dec. 5, 2002 (JP) 2002-033722

(51) **LOC (7) Cl.** **12-15**

(52) **U.S. Cl.** **D12/559**

(58) **Field of Search** D12/500, 501,
D12/551, 552, 553, 554, 555, 556, 559,
560, 562; 152/209.1, 209.09, 209.13, 209.25,
209.18

(56) **References Cited**
U.S. PATENT DOCUMENTS
D429,478 S * 8/2000 Heinen et al. D12/567
D454,523 S * 3/2002 Traulle D12/553
D459,291 S * 6/2002 Ratliff, Jr. et al. D12/551
OTHER PUBLICATIONS
Maragoni Meteo Grip Tire, 2001 Tread Design Guide, Jan. 2001, p. 45. 1/3.*
Nexen Euro-Win 600,650,700 Tire, 2001 Tread Design Guide, Jan. 2001, p. 54. 3/4.*

Toyo Observe G02 Tire, 2001 Tread Design Guide, Jan. 2001, p. 69. 3/3.*

* cited by examiner

Primary Examiner—Robert M. Spear
(74) *Attorney, Agent, or Firm*—David L. King

(57) **CLAIM**

The ornamental Design for a tire tread, as shown and described.

DESCRIPTION

FIG. 1 is a perspective view of a tire tread showing my new design, it being understood that the pattern repeats uniformly throughout the circumference of the tread;

FIG. 2 is a front elevational view thereof;

FIG. 3 is a right side elevational view thereof; the opposite side elevational view being a mirror image thereof; and,

FIG. 4 is an enlarged fragmentary front elevational view thereof.

In the drawings, the broken lines defining the sidewall, inner bead and the peripheral boundary between the tire tread and the sidewall are for illustrative purposes only and form no part of the claimed design.

The dark stippled surface shading represents the recessed portion of the tread grooves having a depth as best shown in FIG. 2.

1 Claim, 4 Drawing Sheets

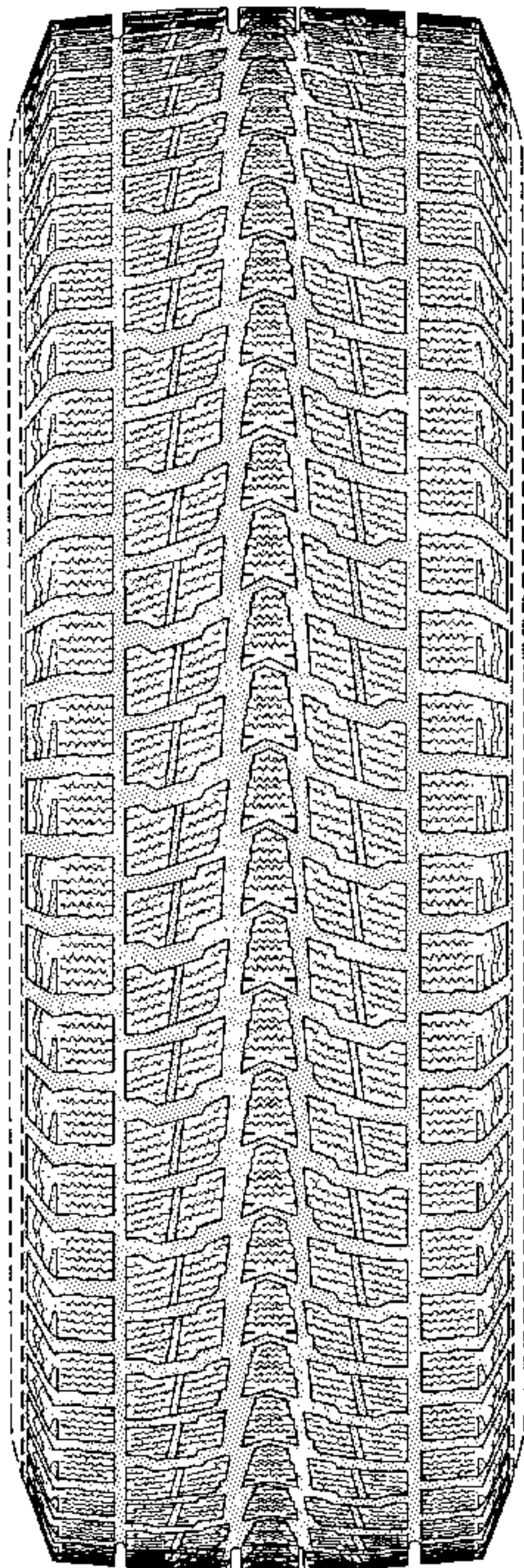

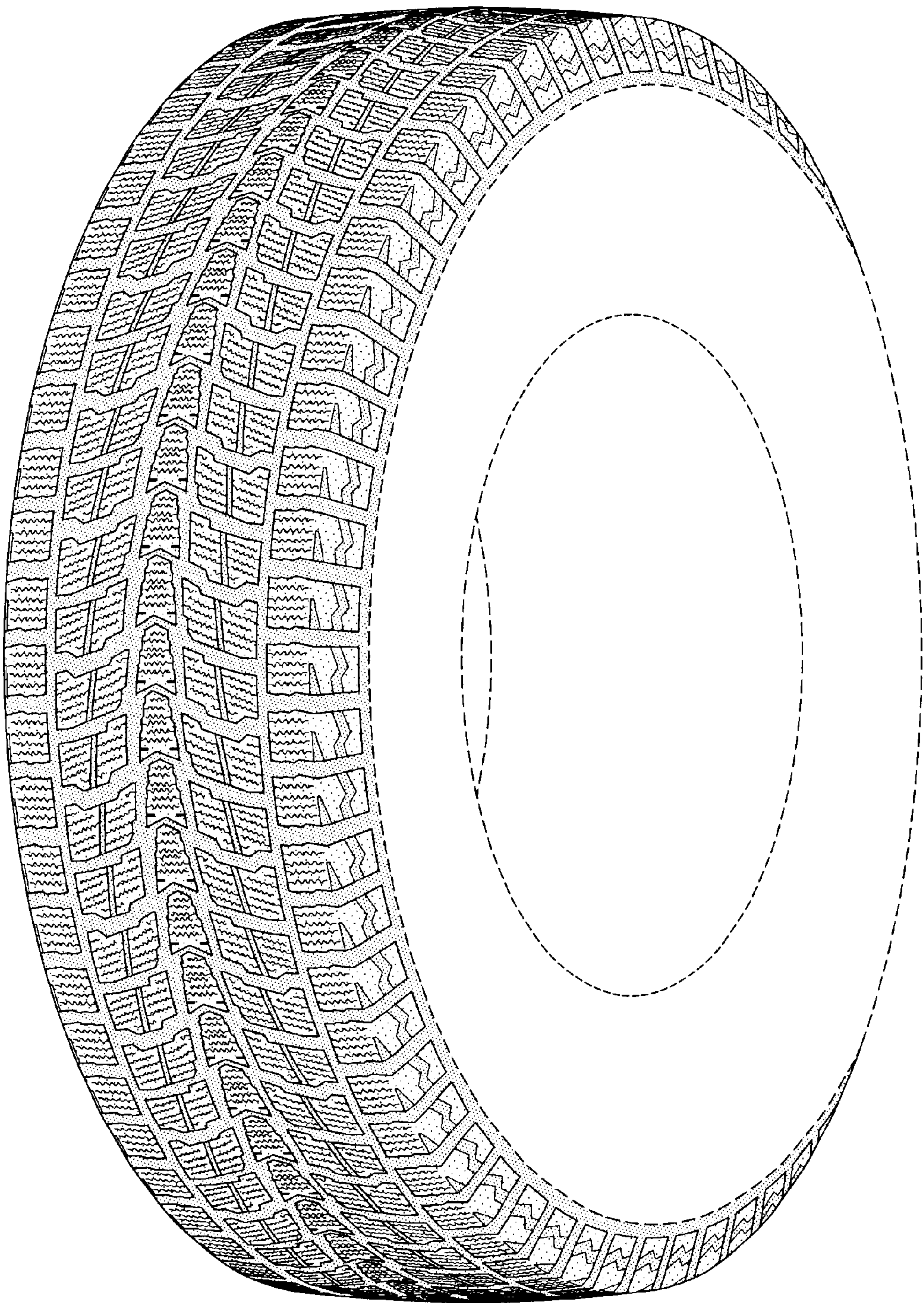

FIG-1

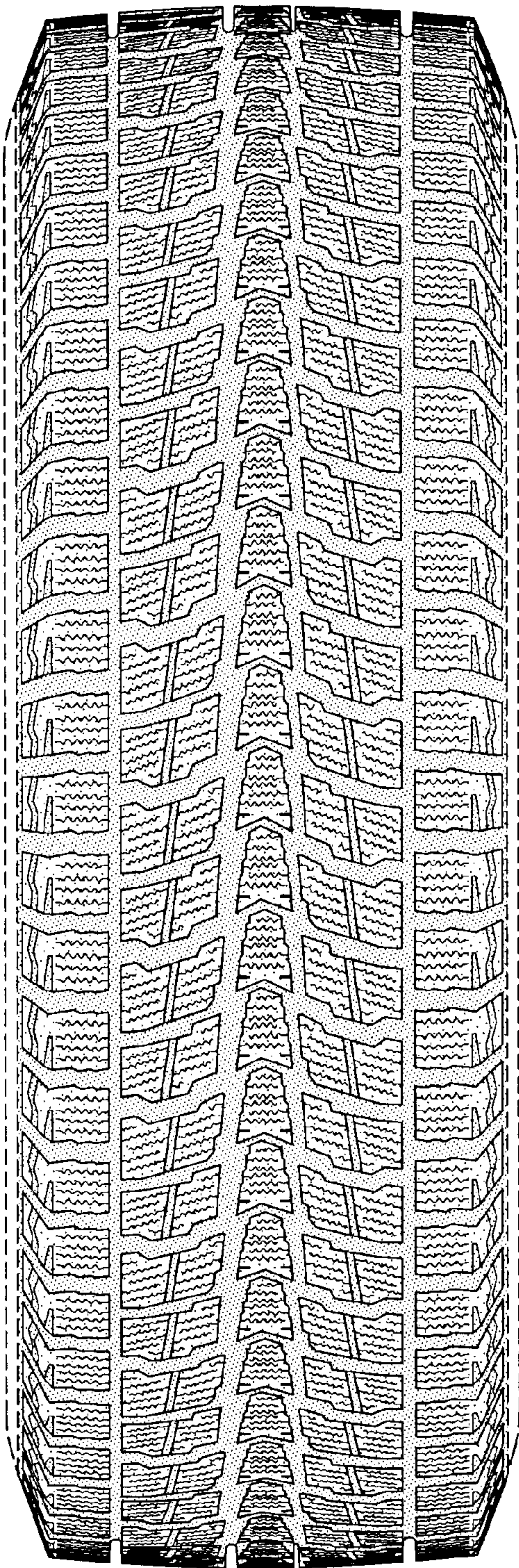

FIG-2

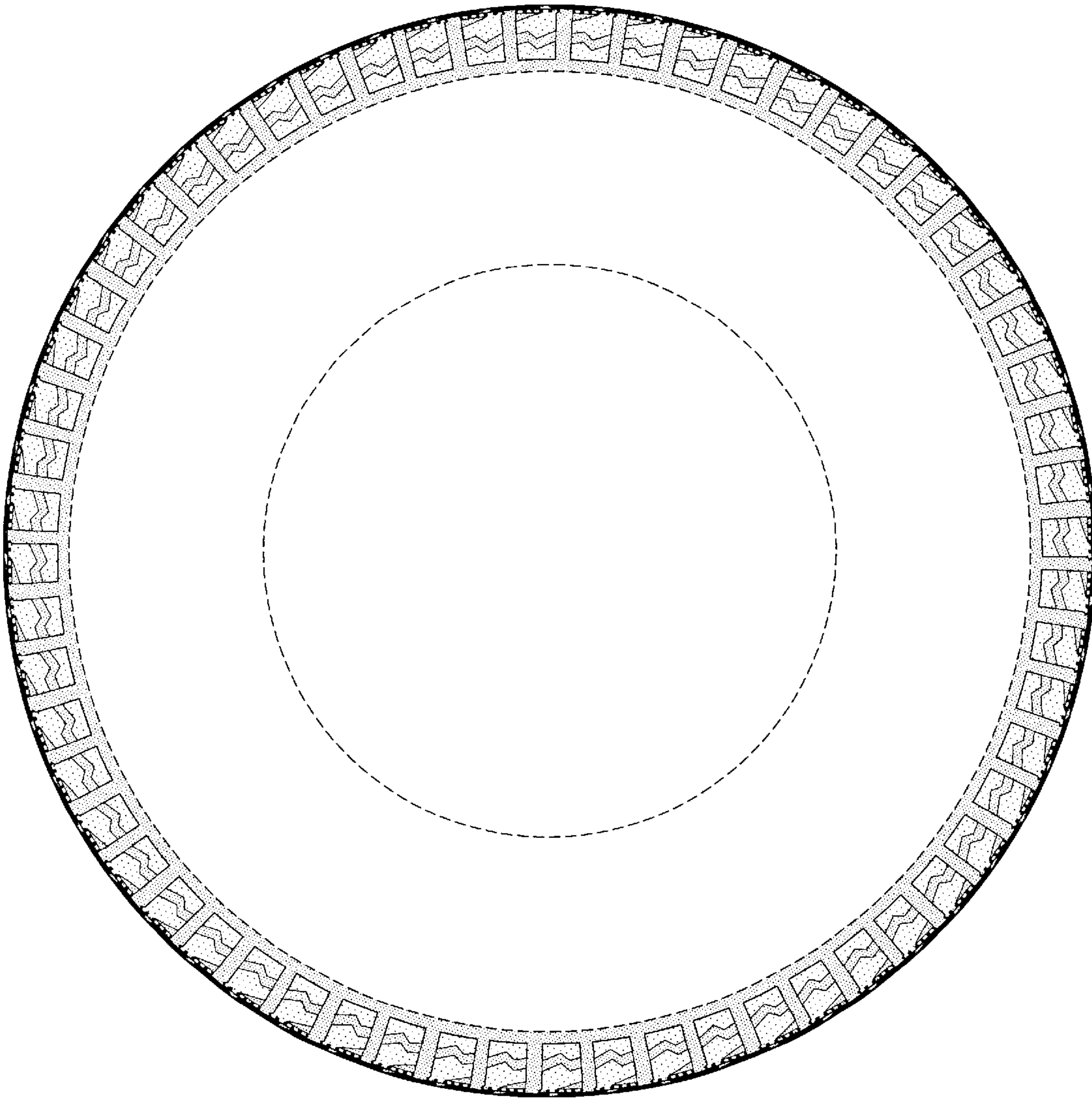

FIG-3

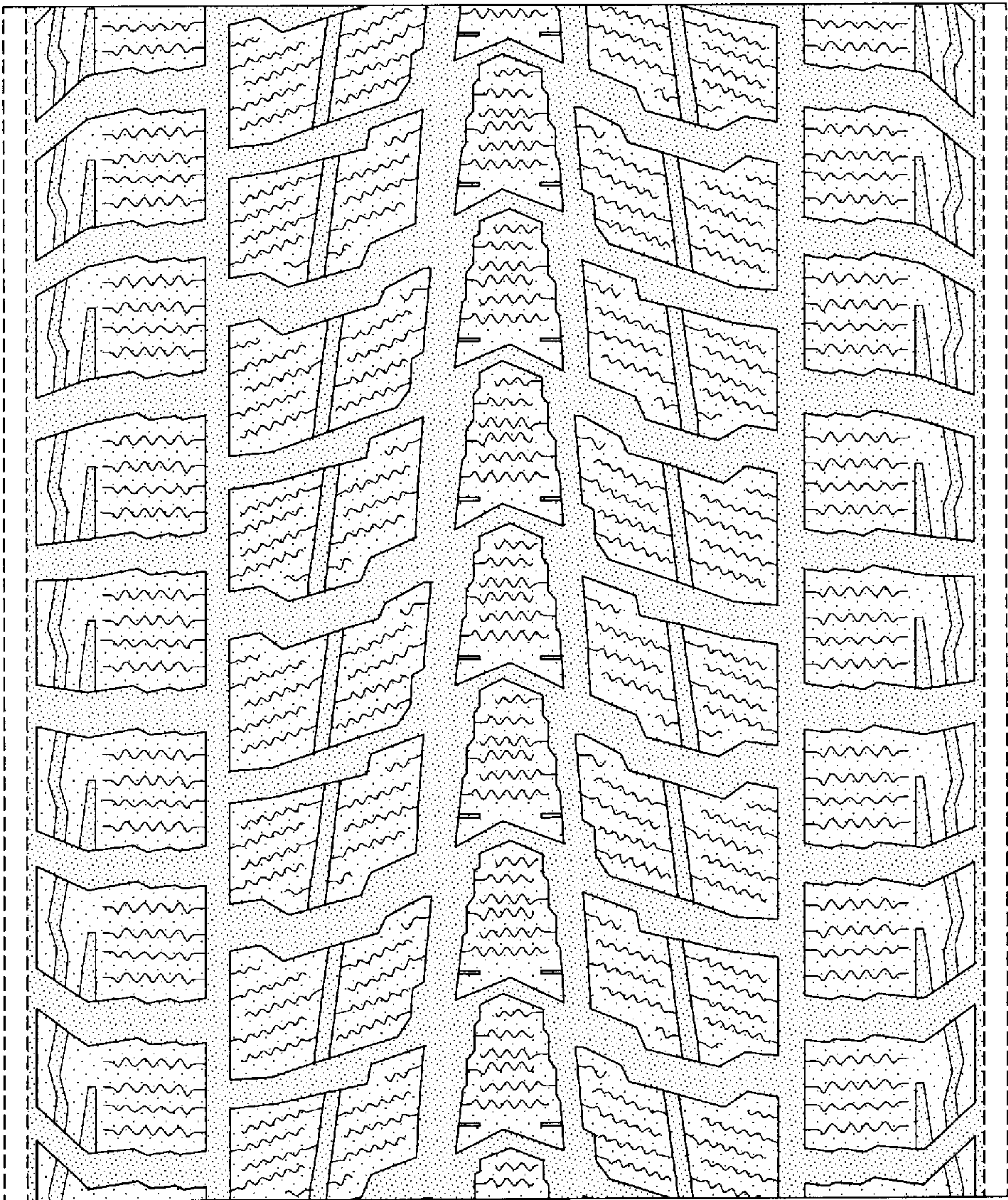

FIG-4