



US00D485787S

(12) **United States Design Patent**
Smith

(10) **Patent No.:** **US D485,787 S**

(45) **Date of Patent:** **** Jan. 27, 2004**

(54) **VEHICLE CHASSIS**

D434,701 S * 12/2000 Patmont D12/101

(75) Inventor: **Earl Dallas Smith**, Greencastle, IN (US)

* cited by examiner

(73) Assignee: **Aloha, LLC**, Indianapolis, IN (US)

Primary Examiner—Melody N. Brown
(74) *Attorney, Agent, or Firm*—Woodard, Emhardt, Moriarty, McNett & Henry LLP

(**) Term: **14 Years**

(57) **CLAIM**

(21) Appl. No.: **29/149,277**

The ornamental design for a vehicle chassis, as shown and described.

(22) Filed: **Oct. 8, 2001**

(51) **LOC (7) Cl.** **12-10**

(52) **U.S. Cl.** **D12/101**

(58) **Field of Search** D12/101, 102;
280/63, 482, 789; 296/171, 173

DESCRIPTION

FIG. 1 is a top plan view of a vehicle chassis showing my new design, as shown in one environment being in broken lines, the environment not being a part of the disclosed and claimed design;

FIG. 2 is a rear elevational view thereof;

FIG. 3 is a right side elevational view thereof;

FIG. 4 is a left side elevational view thereof; and,

FIG. 5 is a front elevational view thereof.

(56) **References Cited**

U.S. PATENT DOCUMENTS

- D307,732 S * 5/1990 Level D12/101
- D376,564 S * 12/1996 Mishoe D12/101
- D417,172 S * 11/1999 Smith et al. D12/101

1 Claim, 4 Drawing Sheets

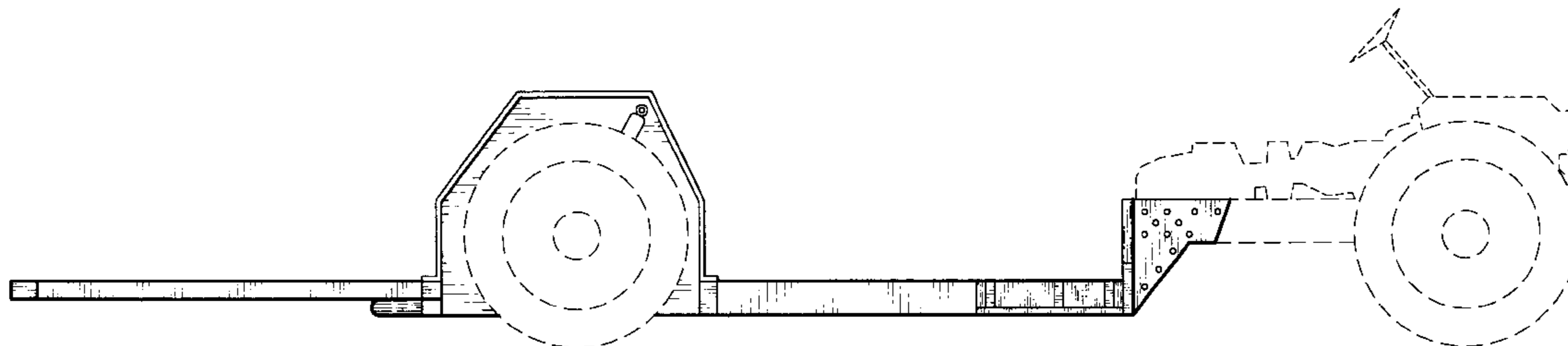
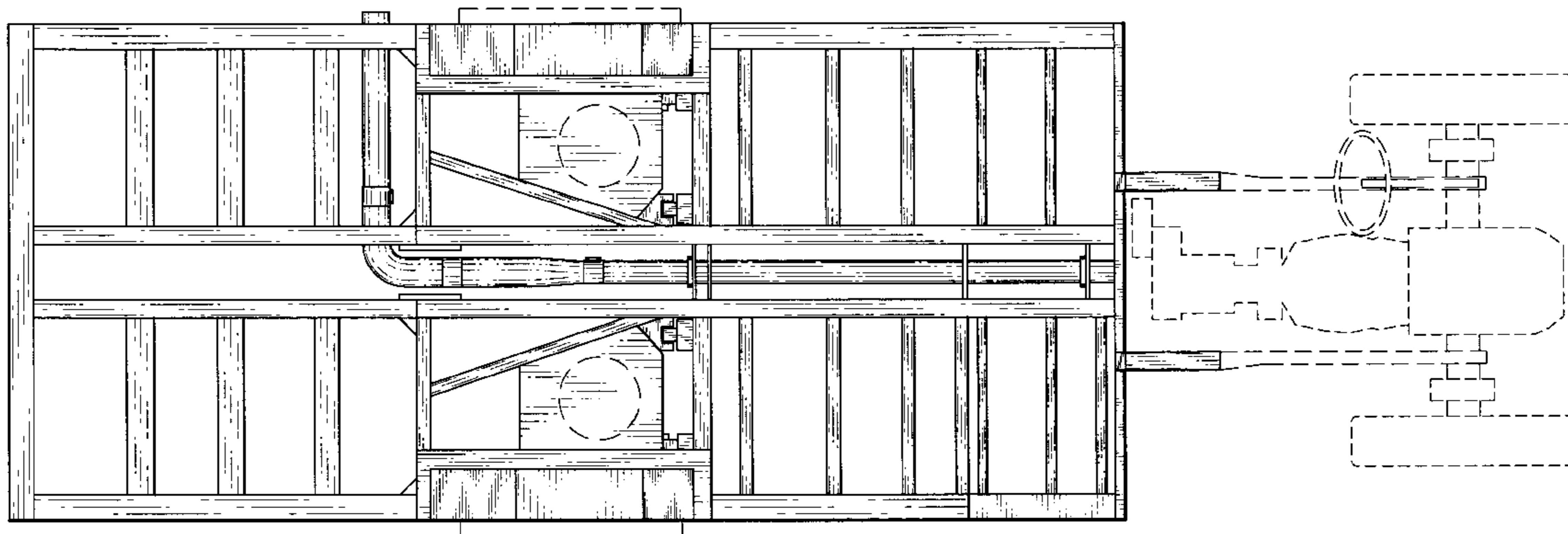

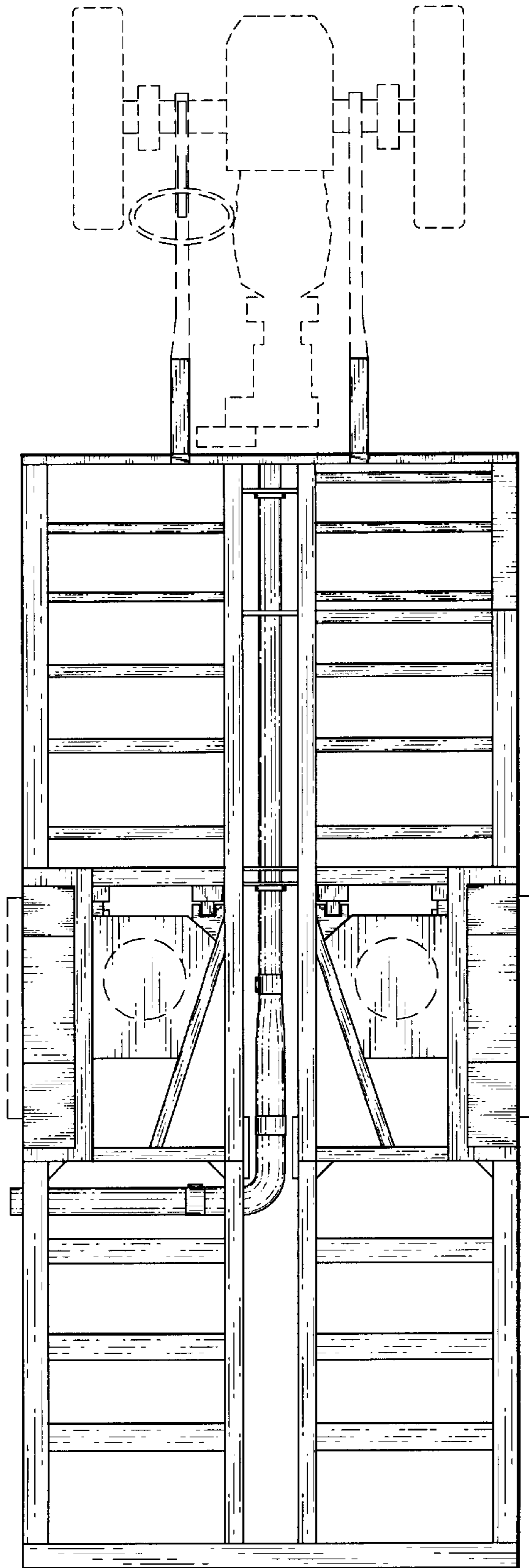

Fig. 1

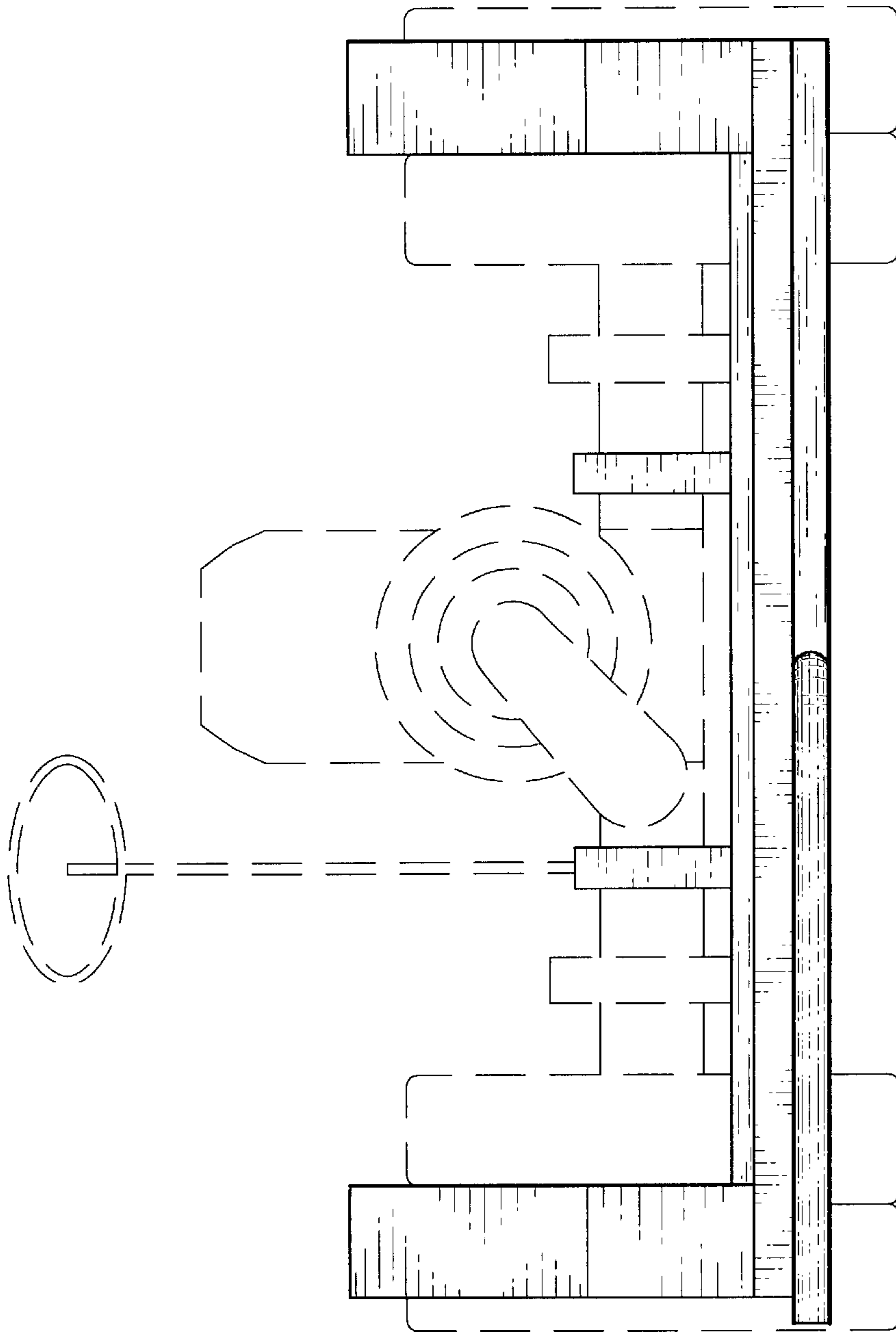

Fig. 2

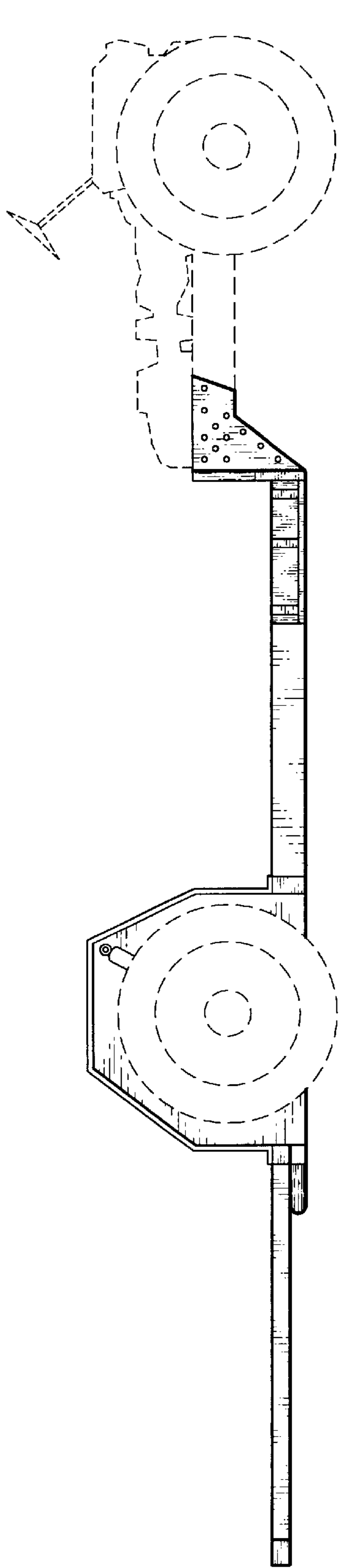

Fig. 3

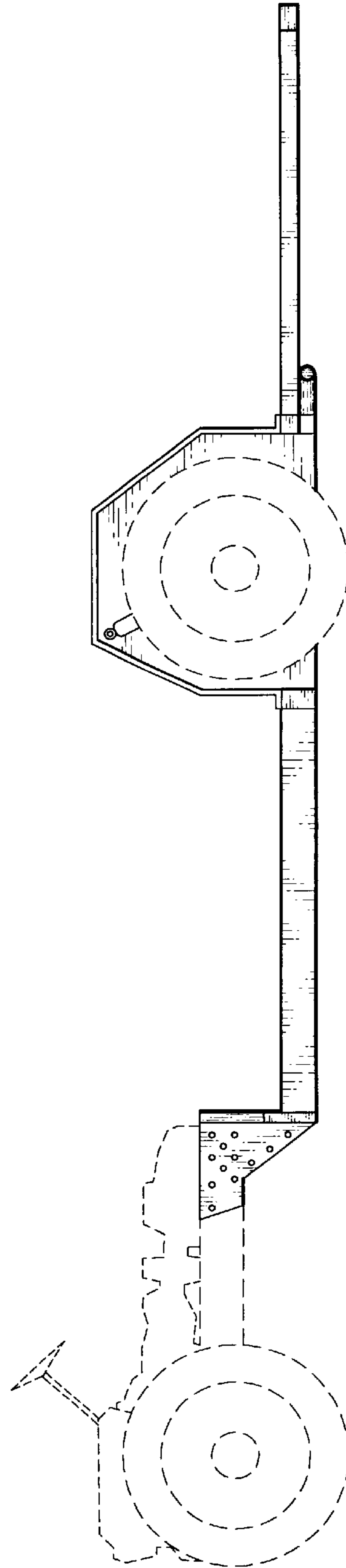

Fig. 4

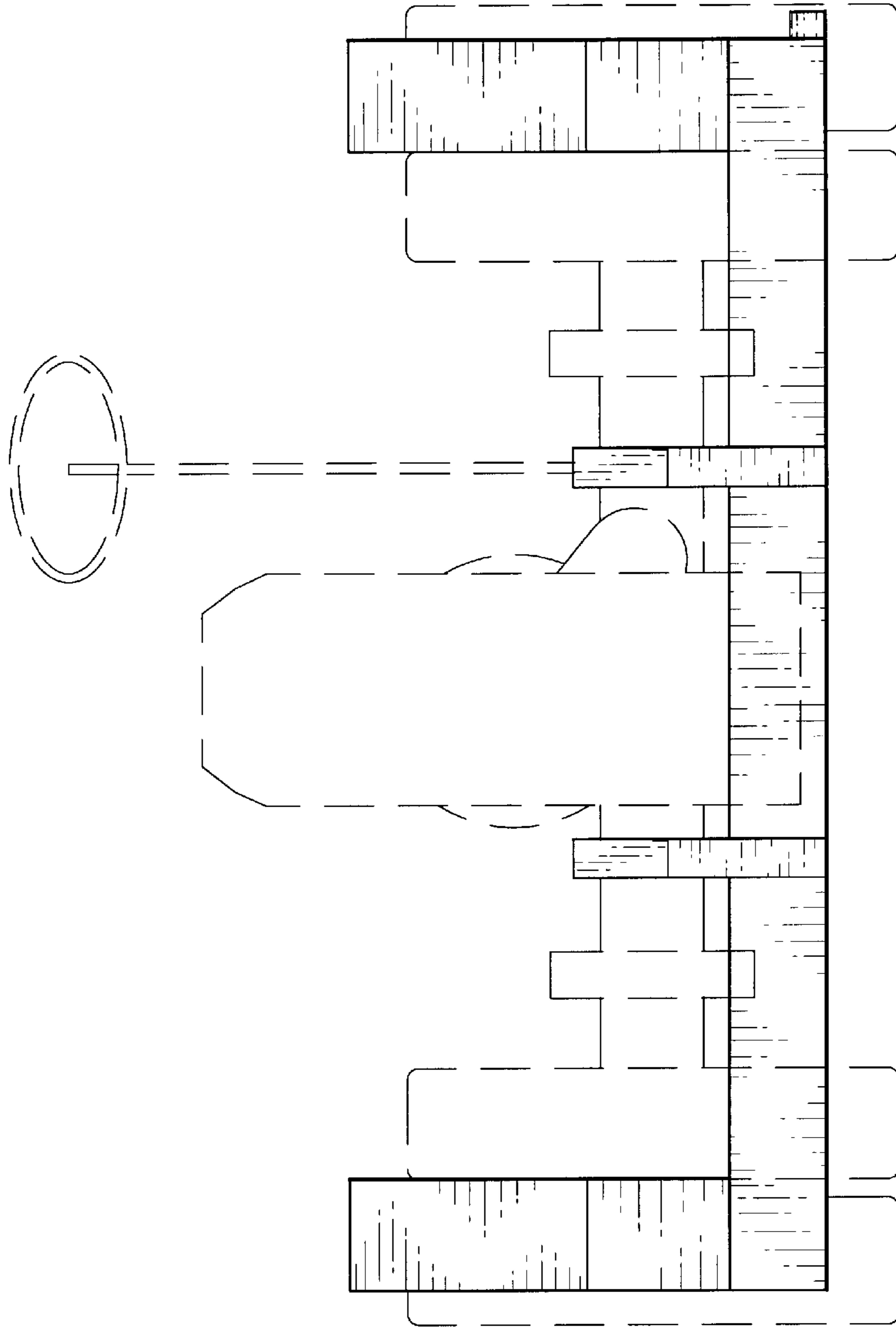

Fig. 5