



US00D485752S

(12) **United States Design Patent**
Milan

(10) **Patent No.:** **US D485,752 S**

(45) **Date of Patent:** **** Jan. 27, 2004**

(54) **PACKAGE FOR A COMPUTER CABLE**

(76) **Inventor:** **Henry Milan**, 1709 Apple Ridge Ct.,
Rochester Hills, MI (US) 48306

(**) **Term:** **14 Years**

(21) **Appl. No.:** **29/154,363**

(22) **Filed:** **Nov. 13, 2001**

(51) **LOC (7) Cl.** **09-03**

(52) **U.S. Cl.** **D9/415**

(58) **Field of Search** D9/415, 418, 457,
D9/414; 206/461-471, 806, 495, 701, 702,
710, 711

(56) **References Cited**

U.S. PATENT DOCUMENTS

4,285,157	A	*	8/1981	Lambert	206/579
D261,988	S		11/1981	Nichols		
D285,905	S		9/1986	Segal		
4,613,038	A	*	9/1986	Kirk	206/461
D306,561	S	*	3/1990	Lee	D9/415
D328,249	S		7/1992	Lee		
D332,216	S		1/1993	Lee		
D332,398	S		1/1993	Lee		
D349,239	S		8/1994	Steenland		
D351,342	S		10/1994	Lee		
D370,626	S	*	6/1996	Pass et al.	D9/415
D372,193	S		7/1996	Lee		
D380,963	S		7/1997	Lee		
D384,579	S		10/1997	Lee		
D389,402	S		1/1998	Lee		
5,738,209	A	*	4/1998	Burr et al.	206/702
D396,632	S		8/1998	Lee		
D400,096	S		10/1998	Lee		
D405,367	S		2/1999	Lee		
D405,368	S		2/1999	Lee		
D405,688	S		2/1999	Lee		
D406,753	S		3/1999	Lee		

D408,280	S	*	4/1999	Manley et al.	D94/415
D412,843	S		8/1999	Melzer		
D414,410	S		9/1999	Klein		
D418,408	S		1/2000	Humphrey		
D427,061	S		6/2000	Niksich		
D429,149	S		8/2000	Humphrey		
D431,459	S		10/2000	Lee		
D433,325	S		11/2000	Humphrey		
6,163,465	A	*	12/2000	Tanner et al.	206/702
D447,408	S		9/2001	Humphrey		

* cited by examiner

Primary Examiner—Prabhakar Deshmukh

(74) *Attorney, Agent, or Firm*—MacMillan, Sobanski & Todd, LLC

(57) **CLAIM**

The ornamental design for a package for a computer cable, as shown and described.

DESCRIPTION

FIG. 1 is a perspective view showing my new package design.

FIG. 2 is a top plan view thereof.

FIG. 3 is a left side elevational view thereof.

FIG. 4 is a right side elevational view thereof.

FIG. 5 is a front elevational view thereof.

FIG. 6 is a rear elevational view thereof.

FIG. 7 is a sectional view taken in the direction of the arrows along the section line 7—7 of FIG. 2.

FIG. 8 is a sectional view taken in the direction of the arrows along the section line 8—8 of FIG. 2.

FIG. 9 is a sectional view taken in the direction of the arrows along the section line 9—9 of FIG. 2; and,

FIG. 10 is a sectional view taken in the direction of the arrows along the section line 10—10 of FIG. 2.

The broken lines are for illustrative purpose only and forms no part of the claimed design.

1 Claim, 4 Drawing Sheets

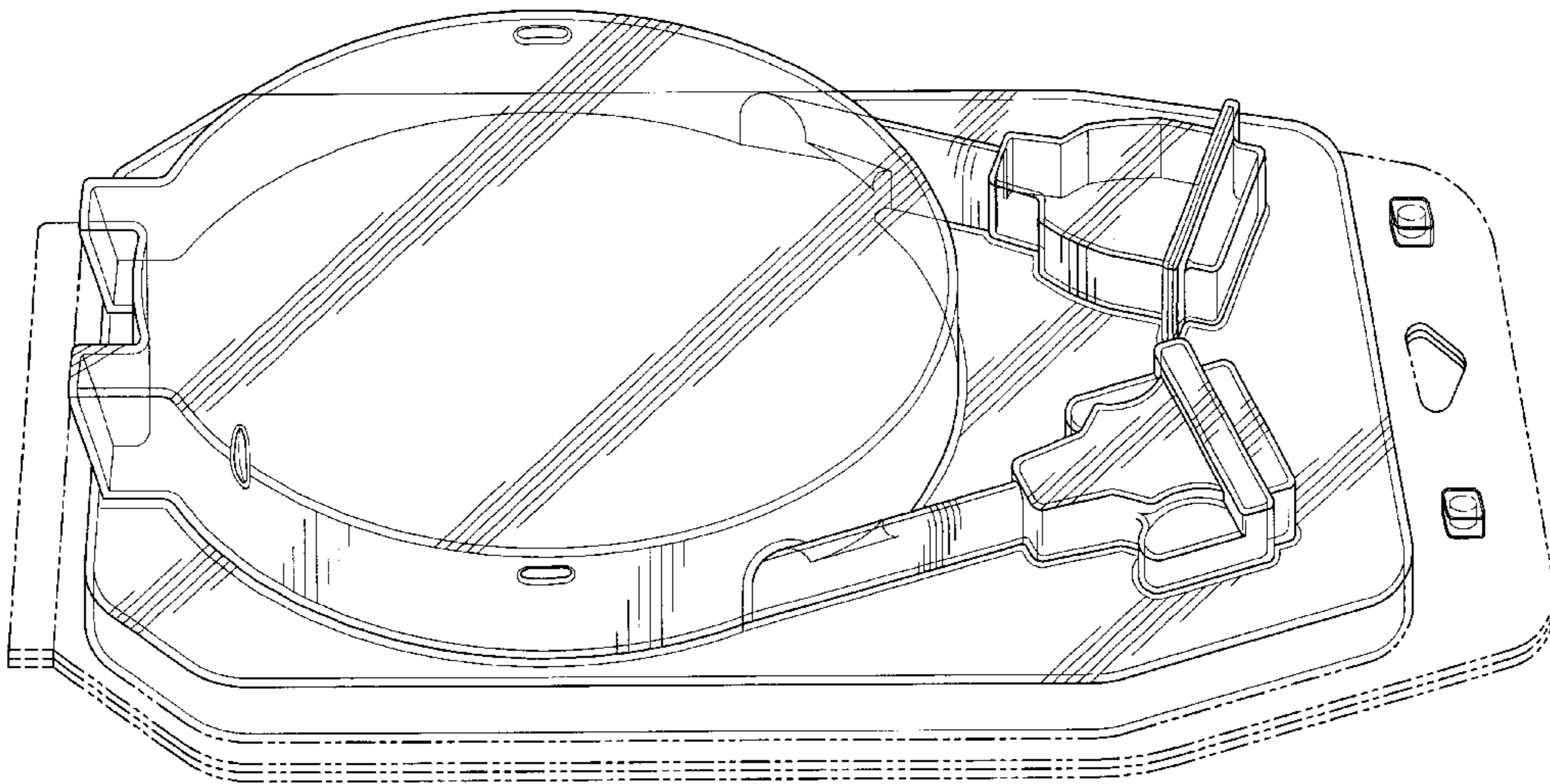

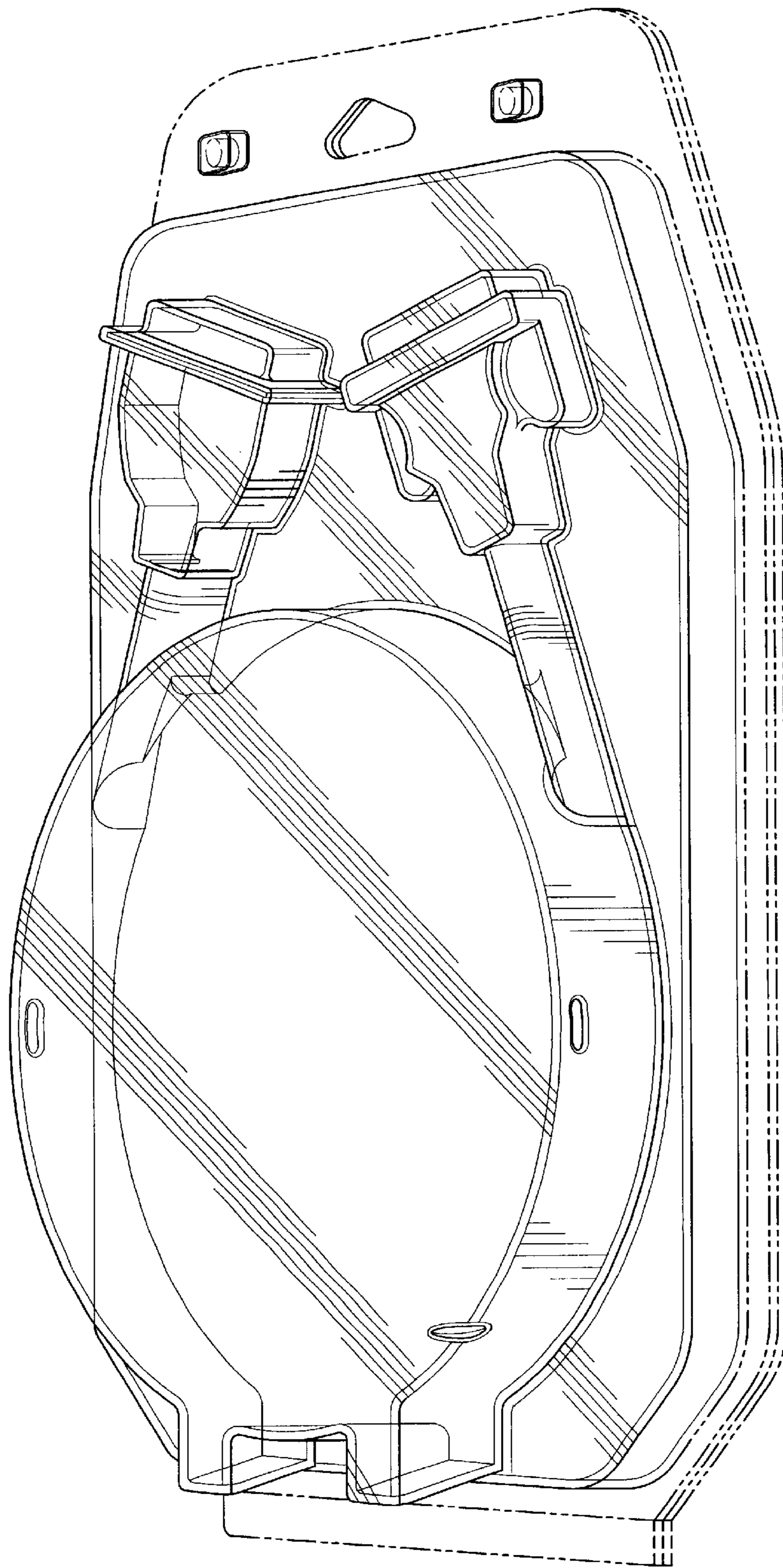
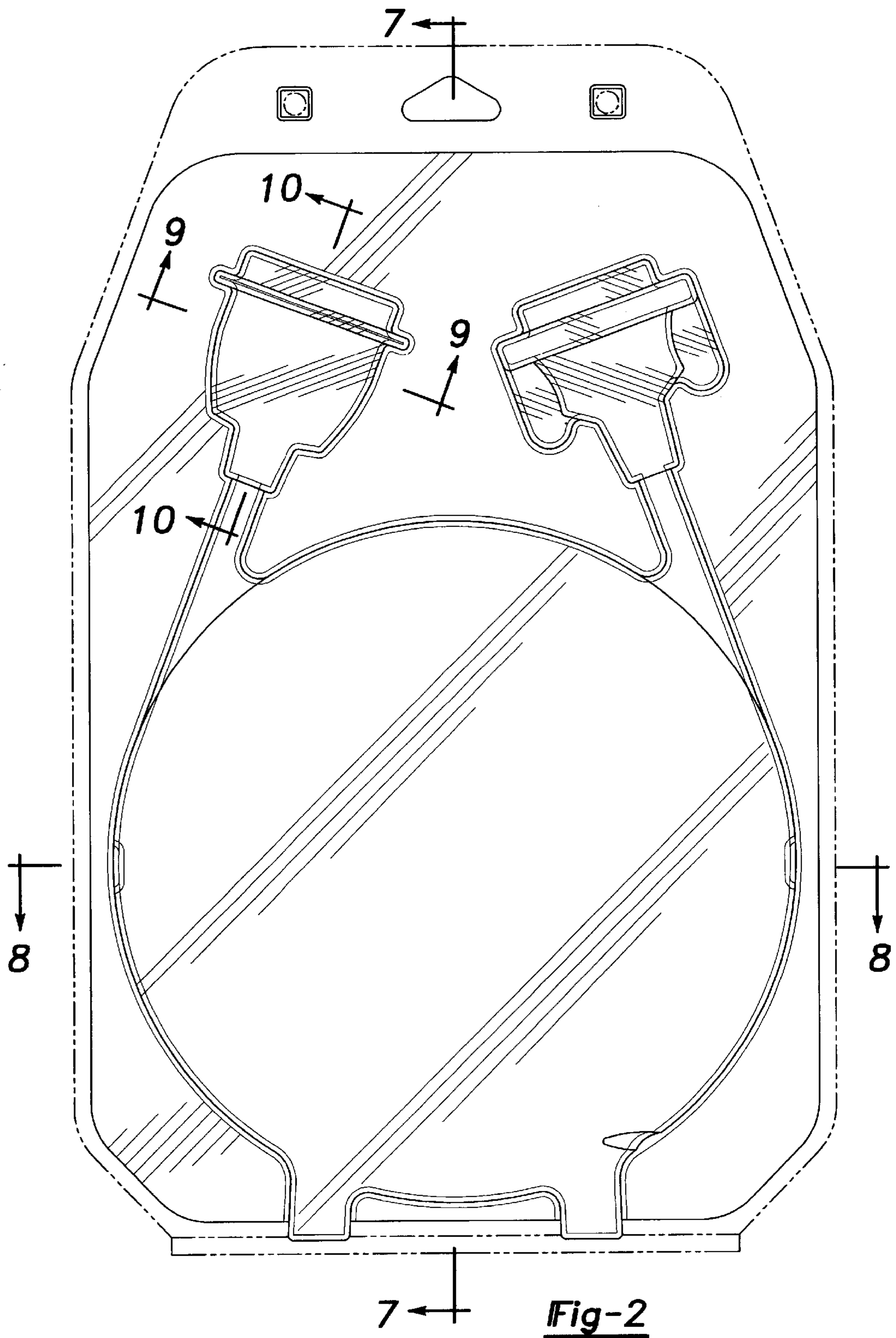

Fig-1



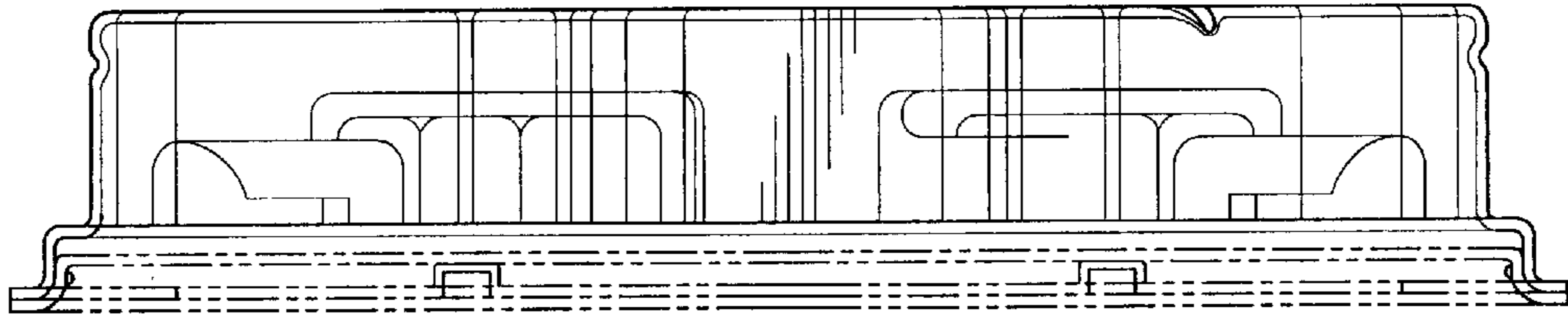

Fig-3

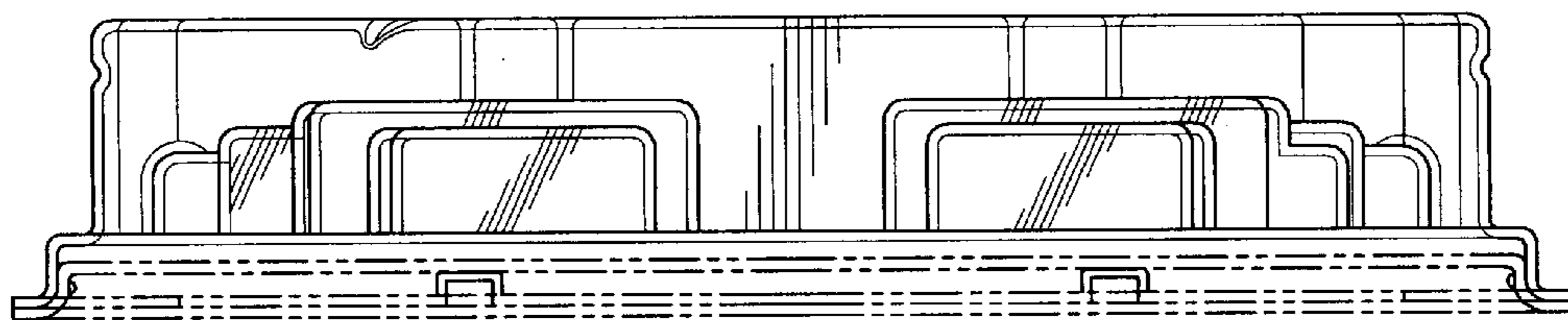

Fig-4

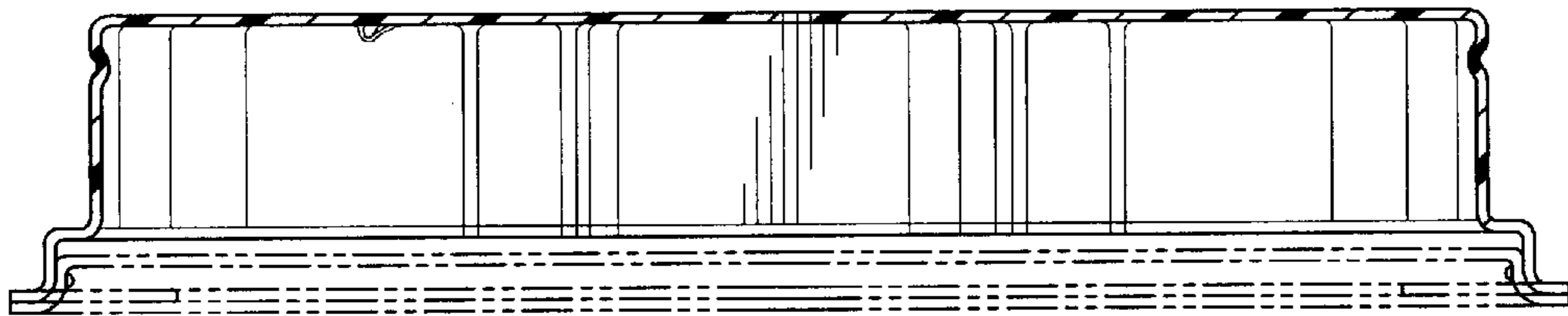

Fig-8



Fig-9

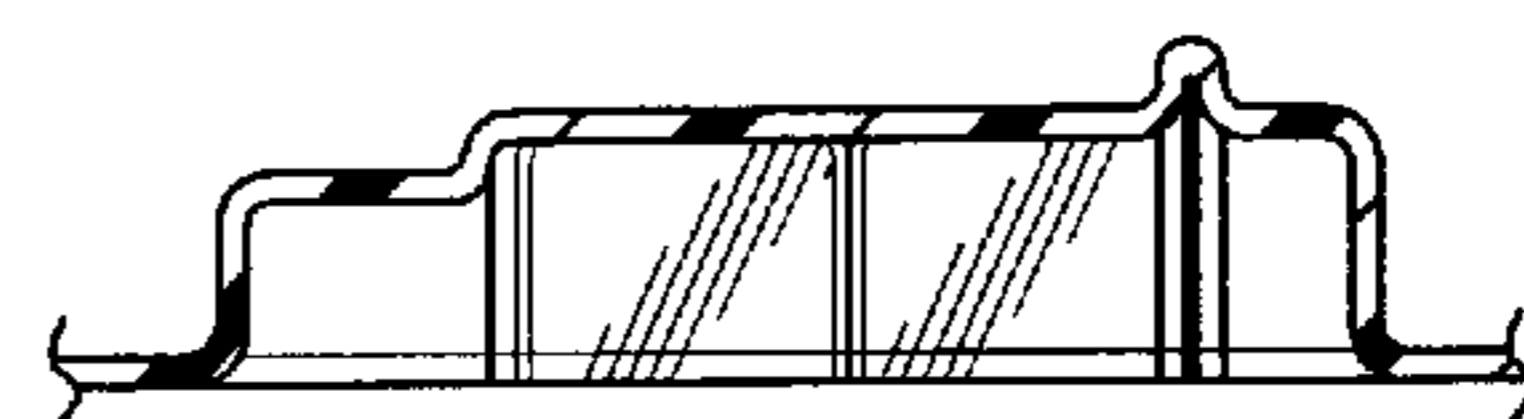

Fig-10

