



US00D485675S

(12) **United States Design Patent**  
**Selvig**

(10) **Patent No.:** **US D485,675 S**

(45) **Date of Patent:** **\*\* Jan. 27, 2004**

(54) **CRUTCH**

(75) Inventor: **Einar Selvig**, Trondheim (NO)

(73) Assignee: **In-Lieu AS**, Trondheim (NO)

(\*\*) Term: **14 Years**

(21) Appl. No.: **29/169,533**

(22) Filed: **Oct. 23, 2002**

(30) **Foreign Application Priority Data**

Apr. 24, 2002 (NO) ..... 20020268

(51) **LOC (7) Cl.** ..... **03-03**

(52) **U.S. Cl.** ..... **D3/8**

(58) **Field of Search** ..... D3/5-10; D24/190;  
135/17, 65-69, 71-73, 910; 362/102, 577

(56) **References Cited**

**U.S. PATENT DOCUMENTS**

- 3,174,494 A \* 3/1965 Maguire, Jr. .... 135/68
- D213,537 S \* 3/1969 Parry ..... D3/16
- D245,801 S \* 9/1977 Leljedahl ..... D3/10 X
- 5,331,989 A \* 7/1994 Stephens ..... 135/65

- D382,104 S \* 8/1997 Stefanelli et al. .... D3/8
- D394,148 S \* 5/1998 Hosick ..... D3/8
- D426,377 S \* 6/2000 Barnes et al. .... D3/7

\* cited by examiner

*Primary Examiner*—Louis S. Zarfaz

*Assistant Examiner*—Robert A. Delehanty

(74) *Attorney, Agent, or Firm*—Dennison, Schultz & Dougherty

(57) **CLAIM**

The ornamental design for a crutch, as shown and described.

**DESCRIPTION**

FIG. 1 is a front perspective view of a crutch showing my new design, the bottom portion of which is shown broken away for convenience of illustration;  
 FIG. 2 is a top plan view thereof;  
 FIG. 3 is a bottom plan view of the entire crutch thereof;  
 FIG. 4 is a side elevation view thereof shown broken away for convenience of illustration;  
 FIG. 5 is an opposite side elevation view thereof;  
 FIG. 6 is an end elevation view thereof; and,  
 FIG. 7 is an opposite end elevation view thereof.

**1 Claim, 4 Drawing Sheets**

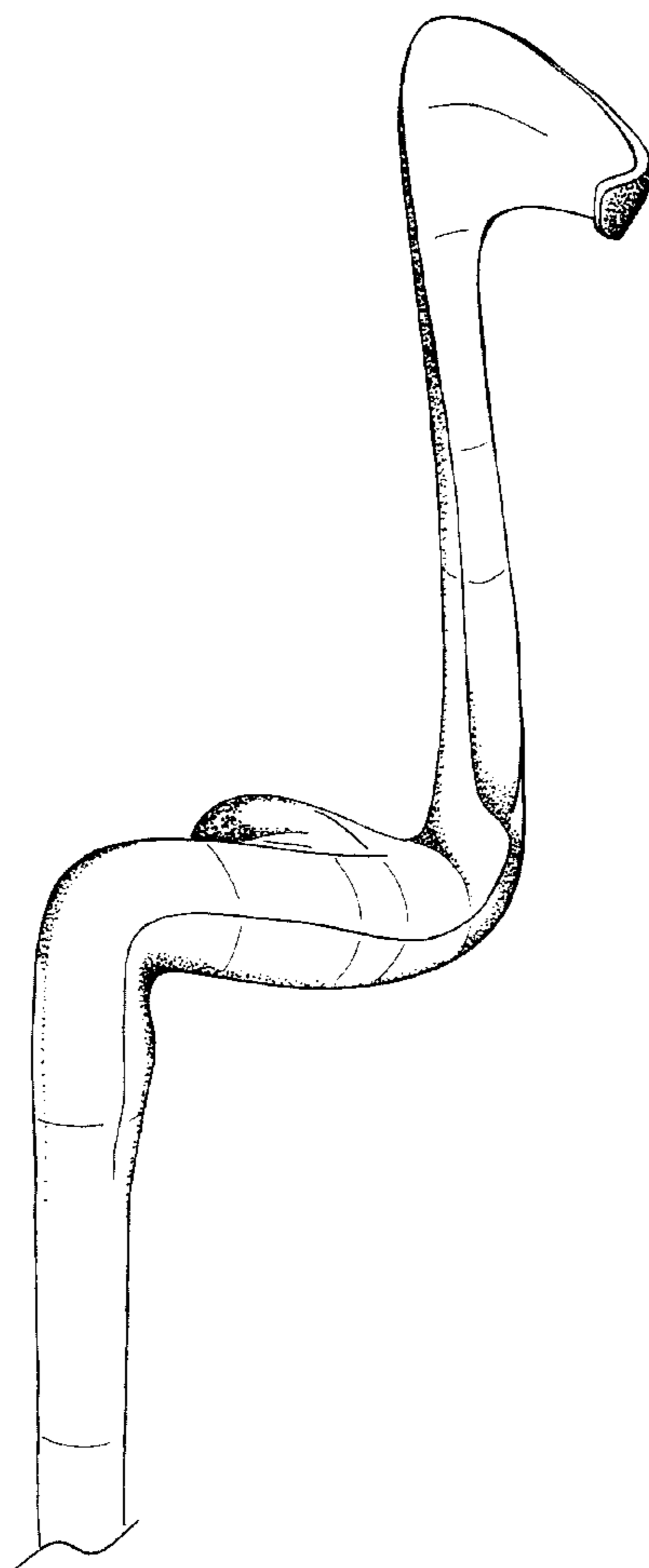

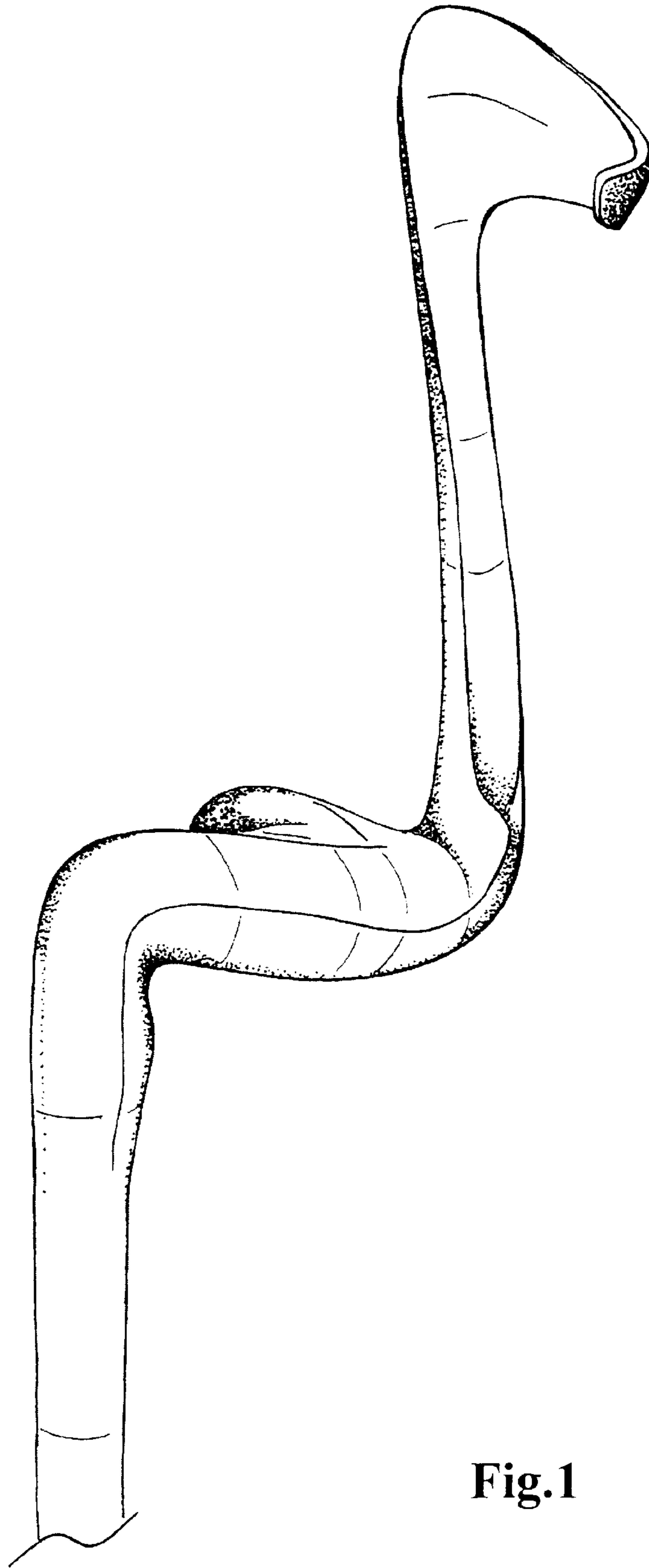
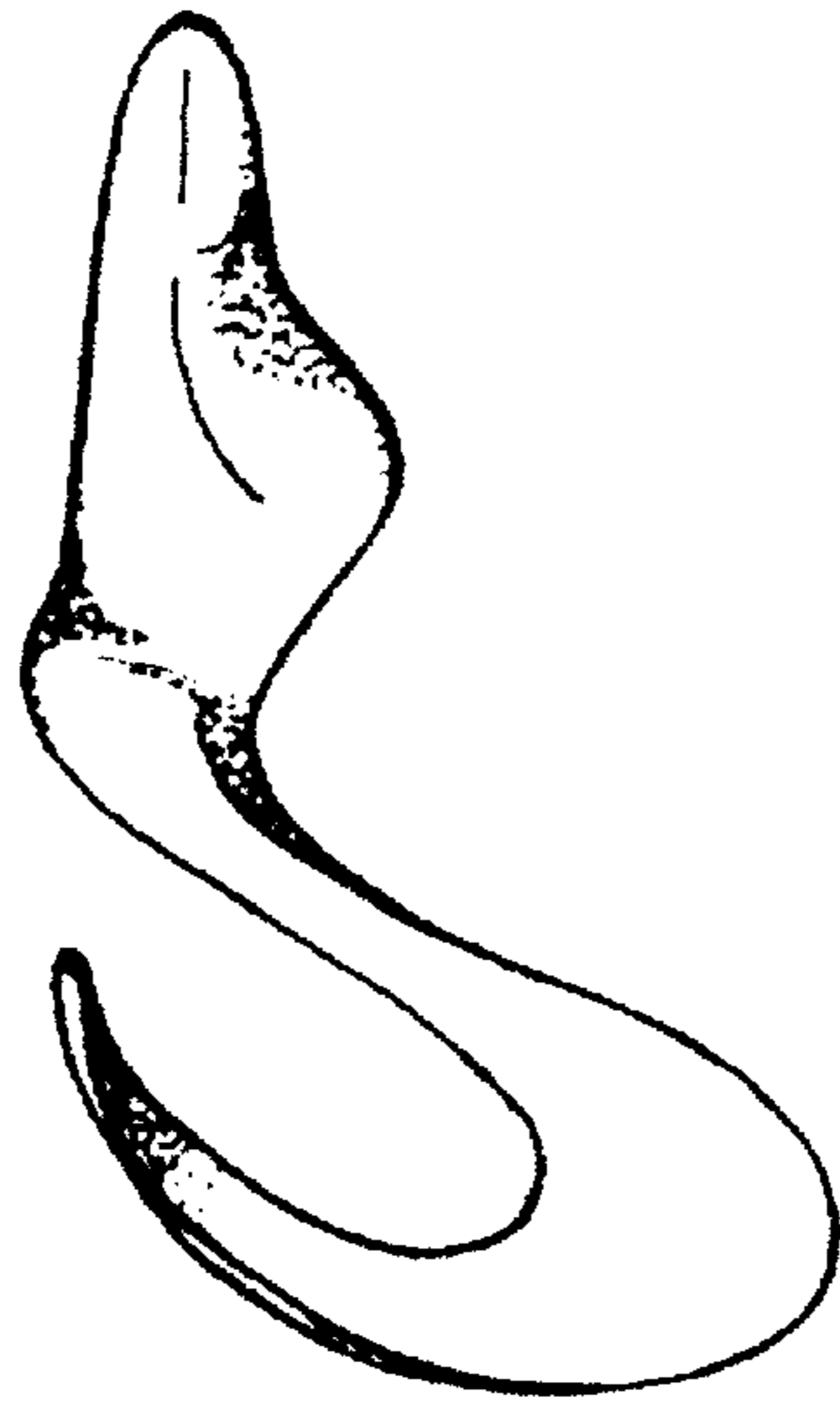
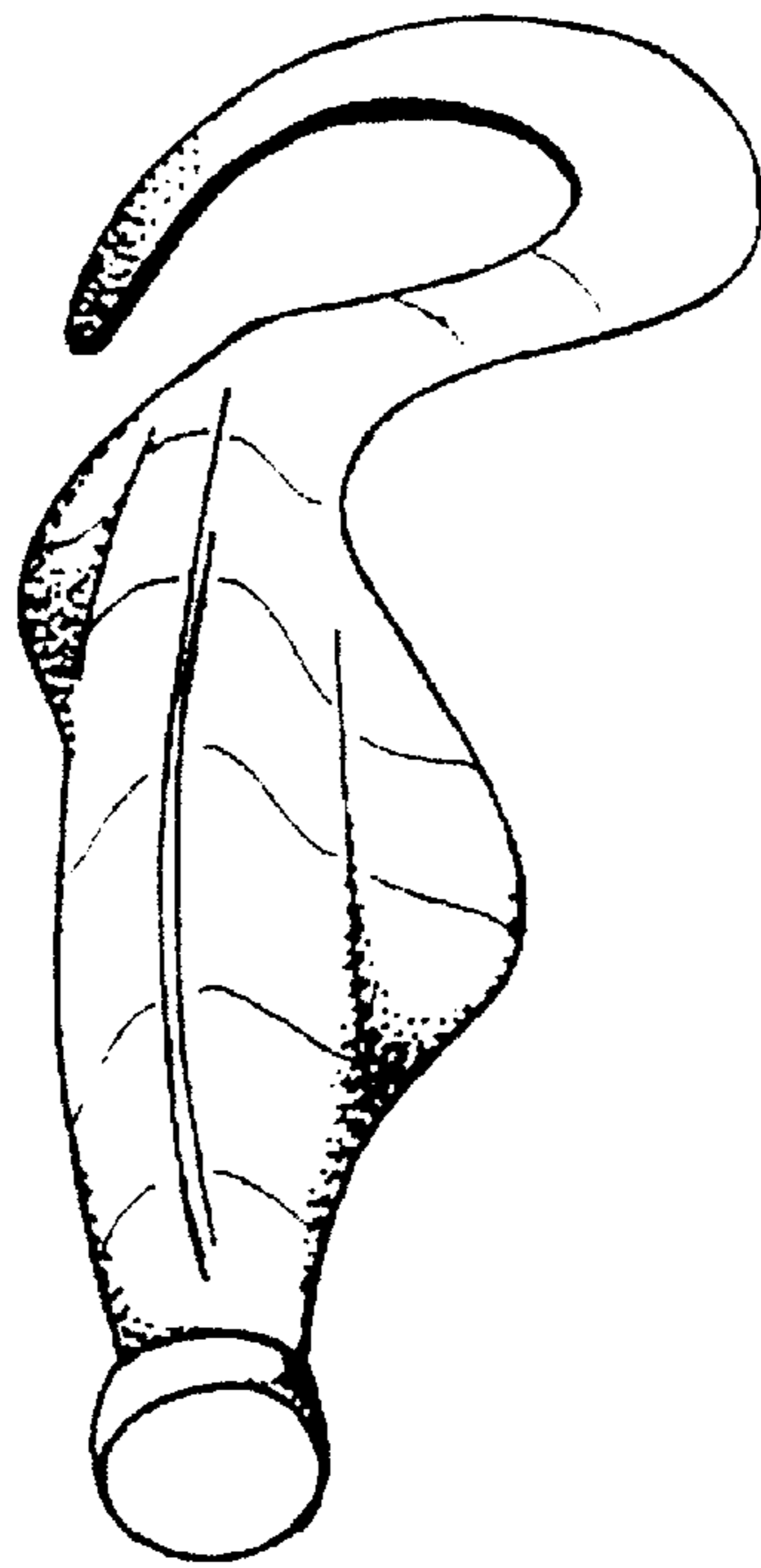

Fig. 1



**Fig.2**



**Fig.3**

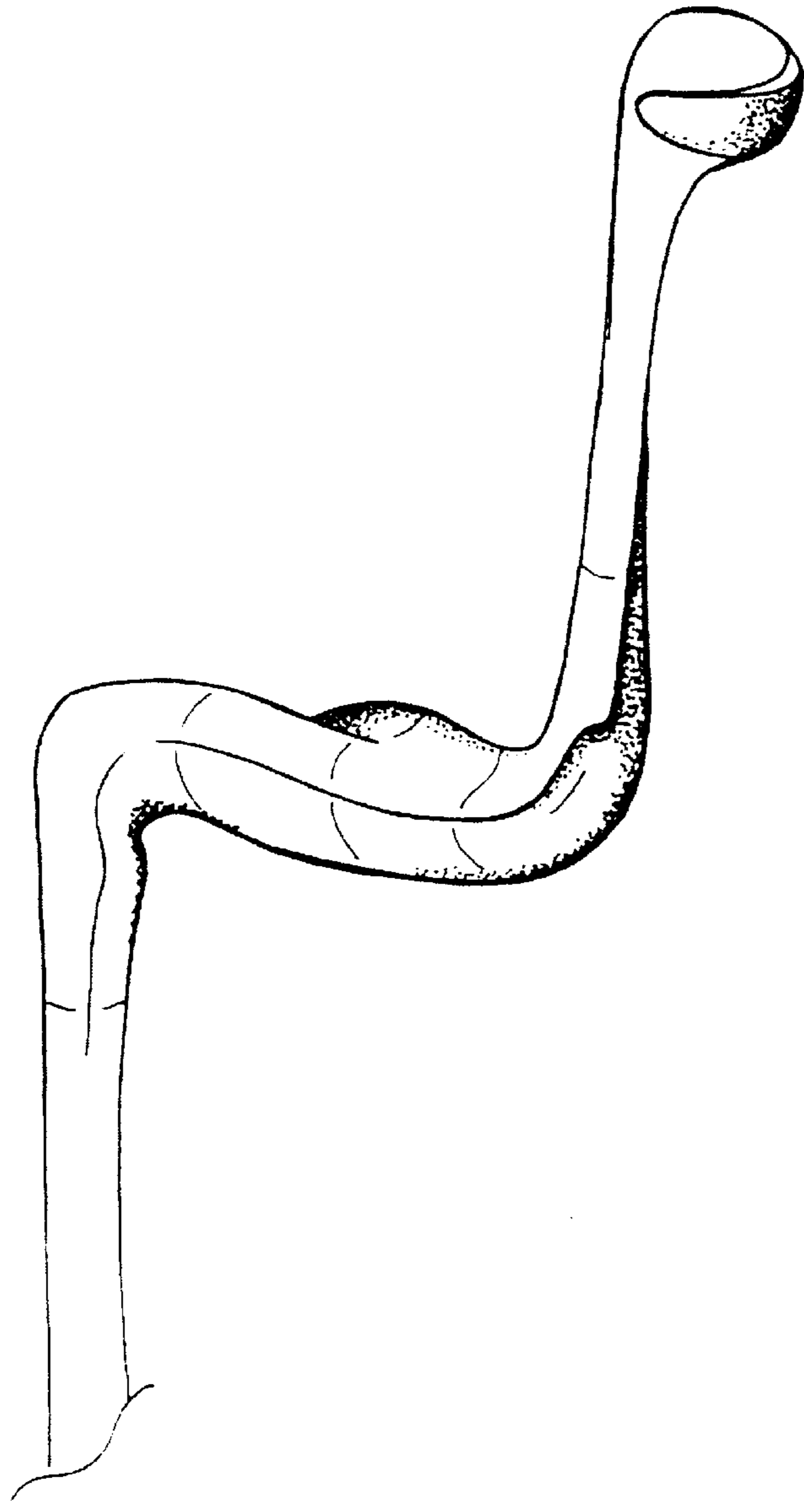

**Fig.4**

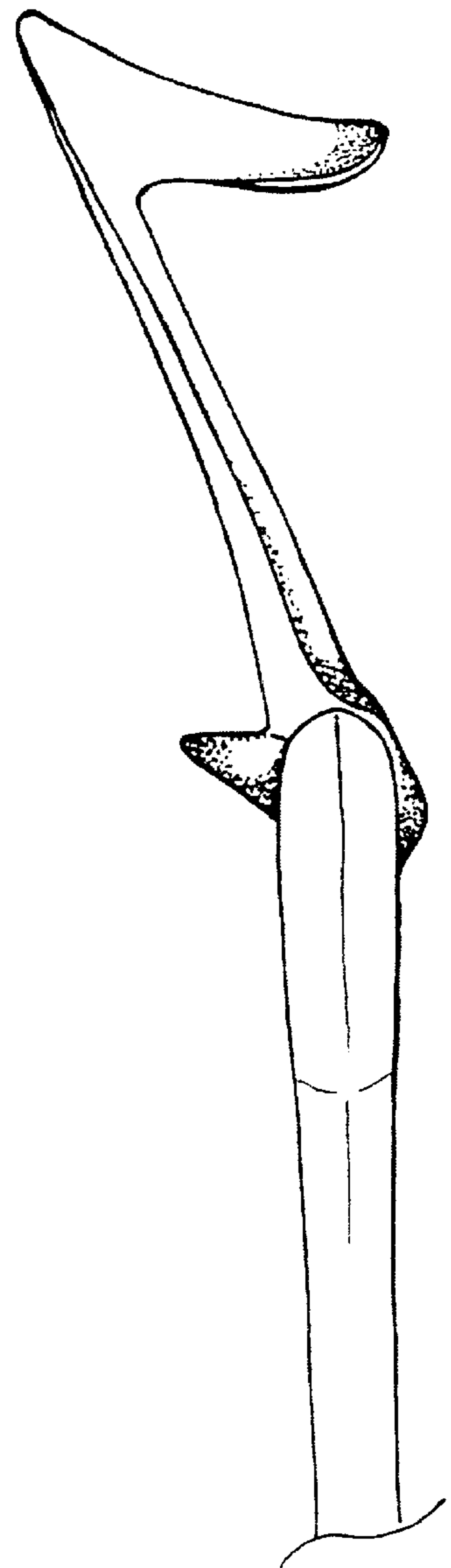

**Fig.6**

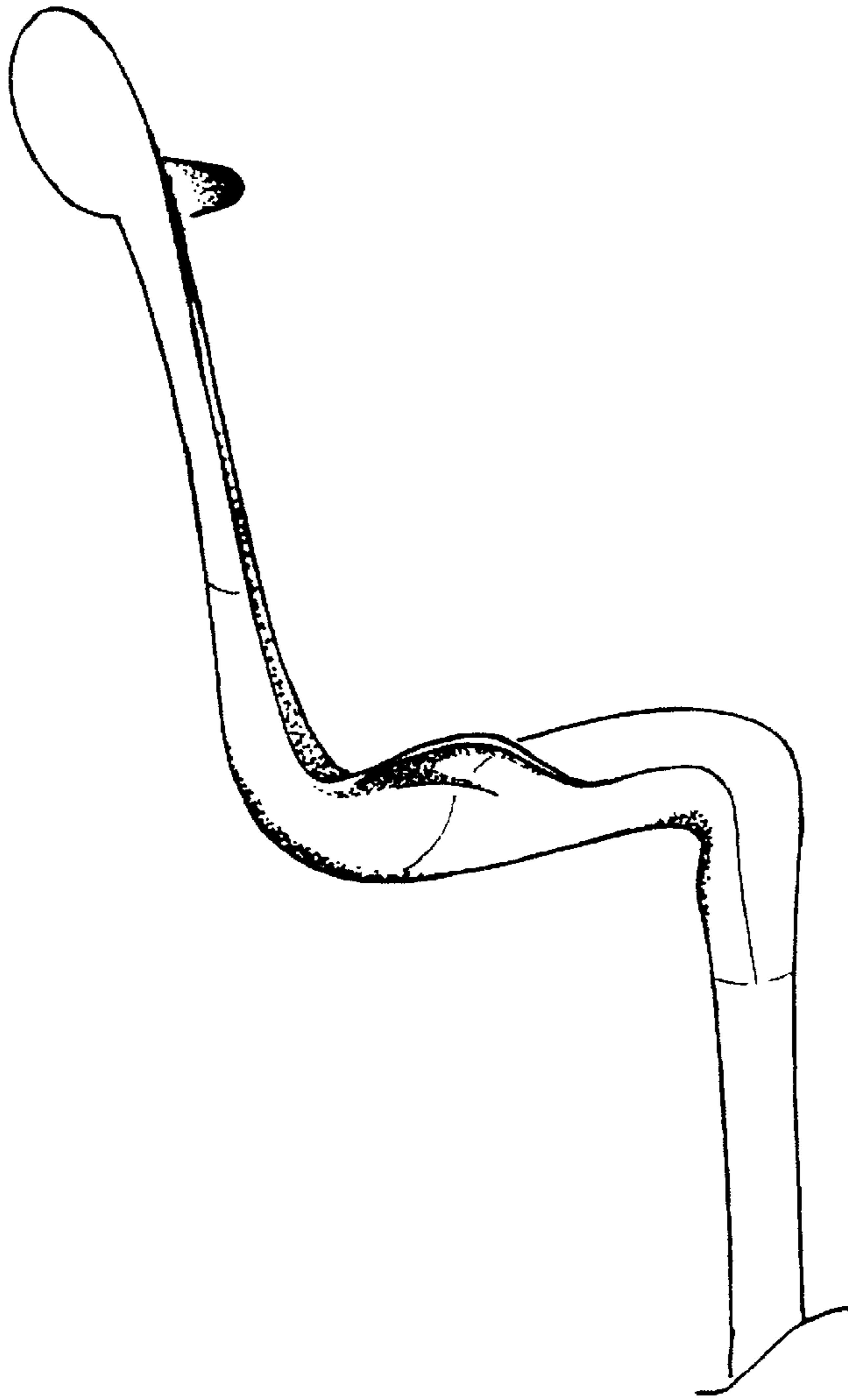

Fig.5

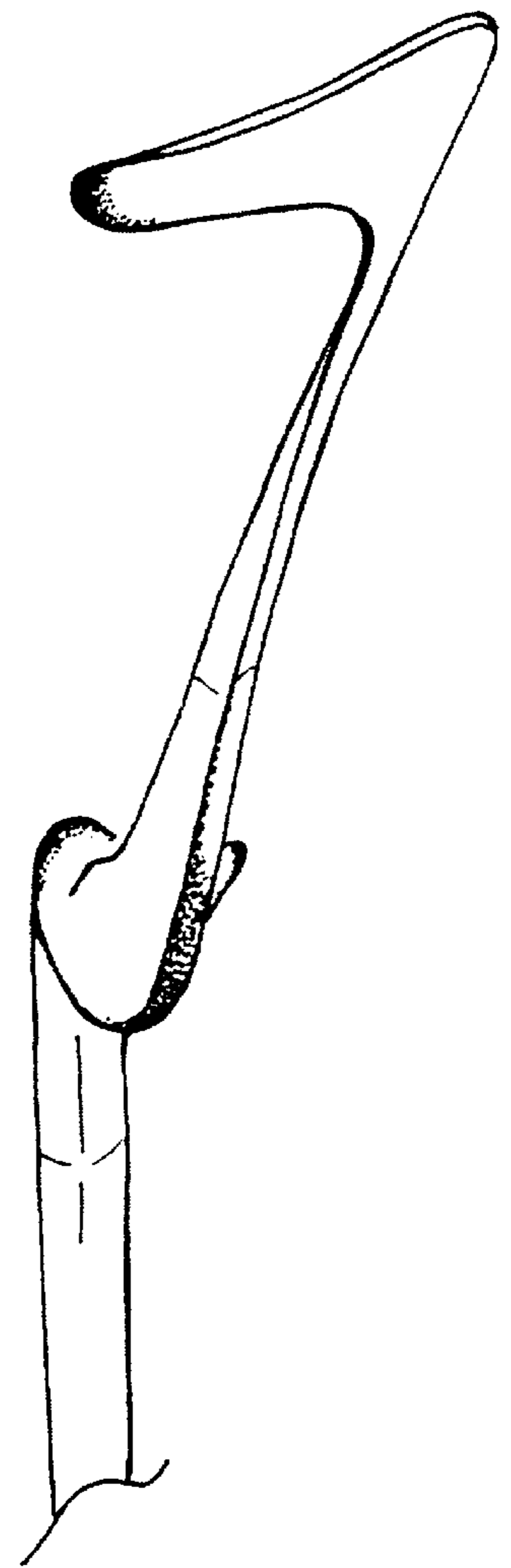

Fig.7