



US00D485666S

(12) **United States Design Patent**  
**Bray, Jr. et al.**

(10) **Patent No.:** **US D485,666 S**

(45) **Date of Patent:** **\*\* Jan. 27, 2004**

(54) **CLOSED TOE SLIPPER WITH CONTOURED FOOTBED**

6,418,642 B1 7/2002 Bigg et al.

\* cited by examiner

(75) Inventors: **Walter Thomas Bray, Jr.**,  
Reynoldsburg, OH (US); **Theresa  
Stewart**, Columbus, OH (US)

*Primary Examiner*—Dominic Simone  
(74) *Attorney, Agent, or Firm*—Merchant & Gould PC

(73) Assignee: **R.G. Barry Corporation**, Pickerington,  
OH (US)

(57) **CLAIM**

The ornamental design for a closed toe slipper with con-  
toured footbed, as shown and described.

(\*\*) Term: **14 Years**

**DESCRIPTION**

(21) Appl. No.: **29/165,204**

FIG. 1 is a perspective view of the top, side and rear of a first  
embodiment of our new design for a closed toe slipper with  
contoured footbed.

(22) Filed: **Aug. 5, 2002**

(51) **LOC (7) Cl.** ..... **02-04**

FIG. 2 is a front elevation view of a first embodiment of our  
new closed toe slipper with contoured footbed.

(52) **U.S. Cl.** ..... **D2/919; D2/951**

FIG. 3 is a rear elevation view of a first embodiment of our  
new closed toe slipper with contoured footbed

(58) **Field of Search** ..... D2/896, 916, 919-922,  
D2/926, 947, 951, 960, 961, 969; 36/10,  
25 R, 26, 32 R

FIG. 4 is a right side elevation view of a first embodiment  
of our new closed toe slipper with contoured footbed.

(56) **References Cited**

**U.S. PATENT DOCUMENTS**

D62,779 S	*	7/1923	Hirshfield	.....	D2/921
D64,599 S	*	5/1924	Muntener	.....	D2/922
D119,742 S	*	4/1940	Debusschere	.....	D2/919
D120,316 S	*	4/1940	Reeves	.....	D2/959
D135,347 S	*	3/1943	Pierson	.....	D2/960
D136,381 S	*	9/1943	Ghez et al.	.....	D2/960
D174,475 S	*	4/1955	Smith	.....	D2/923
2,715,285 A		8/1955	Del Vecchio		
4,020,569 A		5/1977	Fukuoka		
4,124,946 A		11/1978	Tomlin		
D294,537 S	*	3/1988	Le	.....	D2/960
5,146,698 A		9/1992	Tilles et al.		
5,203,793 A		4/1993	Lyden		
D354,389 S		1/1995	Howlett et al.		
D354,844 S	*	1/1995	Rinehart	.....	D2/923
5,392,532 A		2/1995	Bray, Jr. et al.		
5,483,757 A		1/1996	Frykberg		
5,551,179 A		9/1996	Young		
5,611,153 A		3/1997	Fisher et al.		
5,664,342 A		9/1997	Buchsenschuss		
5,675,914 A		10/1997	Cintron		
D418,281 S	*	1/2000	Bray, Jr. et al.	.....	D2/919

FIG. 5 is a left side elevation view of a first embodiment of  
our new closed toe slipper with contoured footbed.

FIG. 6 is a top plan view of a first embodiment of our new  
closed toe slipper with contoured footbed.

FIG. 7 is a bottom plan view of a first embodiment of our  
new closed toe slipper with contoured footbed.

FIG. 8 is a perspective view of the top, side and rear of a  
second embodiment of our new closed toe slipper with  
contoured footbed.

FIG. 9 is a top plan view of a second embodiment of our new  
closed toe slipper with contoured footbed. In the second  
embodiment, the front elevation view, rear elevation view,  
right side elevation view, left side elevation view, and  
bottom plan view are the same as the first embodiment, as  
shown in FIGS. 2-5 and 7, respectively.

FIG. 10 is a perspective view of the top, side and rear of a  
third embodiment of our new closed toe slipper with con-  
toured footbed.

FIG. 11 is a top plan view of a third embodiment of our new  
closed toe slipper with contoured footbed. In the third  
embodiment, the front elevation view, rear elevation view,  
right side elevation view, left side elevation view, and  
bottom plan view are the same as the first embodiment, as  
shown in FIGS. 2-5 and 7, respectively.

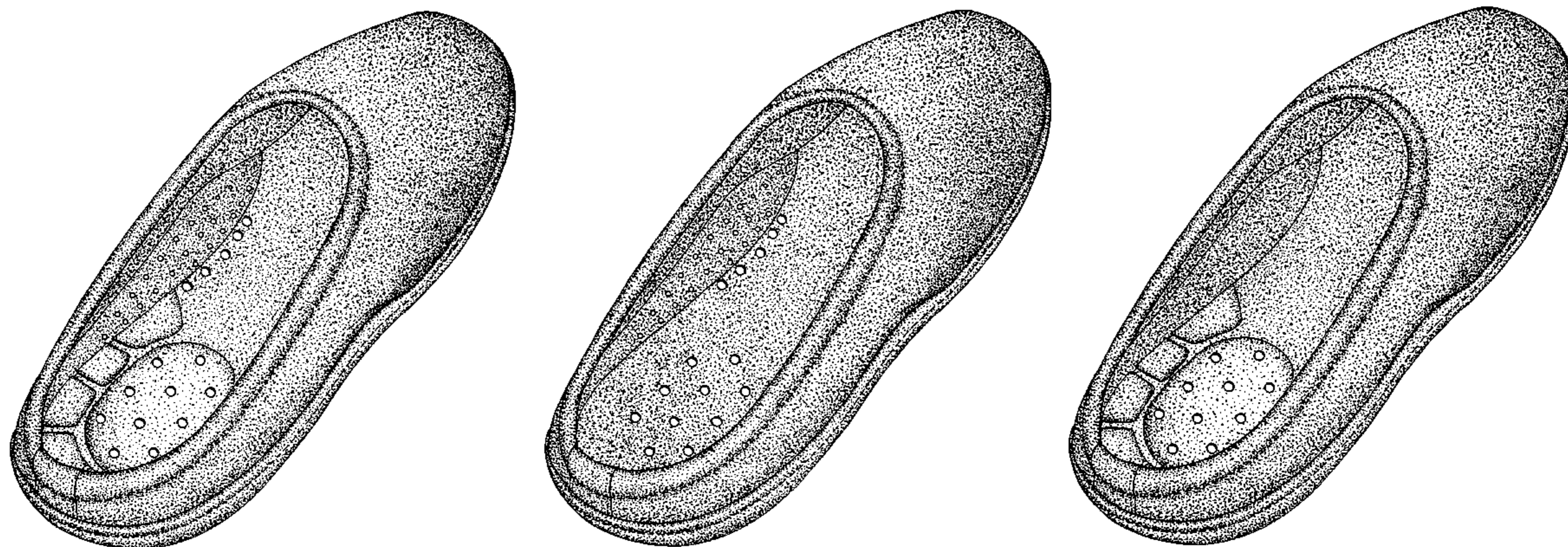


FIG. 12 is a perspective view of the top, side and rear of a fourth embodiment of our new closed toe slipper with contoured footbed

FIG. 13 is a top plan view of a fourth embodiment of our new closed toe slipper with contoured footbed. In the fourth embodiment, the front elevation view, rear elevation view, right side elevation view, left side elevation view, and bottom plan view are the same as the first embodiment, as shown in FIGS. 2-5 and 7, respectively.

FIG. 14 is a perspective view of the top, side and rear of a fifth embodiment of our new design for a closed toe slipper with contoured footbed.

FIG. 15 is a front elevation view of a fifth embodiment of our new closed toe slipper with contoured footbed.

FIG. 16 is a rear elevation view of a fifth embodiment of our new closed toe slipper with contoured footbed.

FIG. 17 is a right side elevation view of a fifth embodiment of our new closed toe slipper with contoured footbed.

FIG. 18 is a left side elevation view of a fifth embodiment of our new closed toe slipper with contoured footbed.

FIG. 19 is a bottom plan view of a fifth embodiment of our new closed toe slipper with contoured footbed. In the fifth embodiment, the top plan view is the same as the first embodiment, as shown in FIG. 6.

FIG. 20 is a perspective view of the top, side and rear of a sixth embodiment of our new design for a closed toe slipper with contoured footbed. In the sixth embodiment, the top plan view is the same as the second embodiment, as shown in FIG. 9, and the front elevation view, rear elevation view, right side elevation view, left side elevation view, and bottom plan view are the same as the fifth embodiment, as shown in FIGS. 15-19.

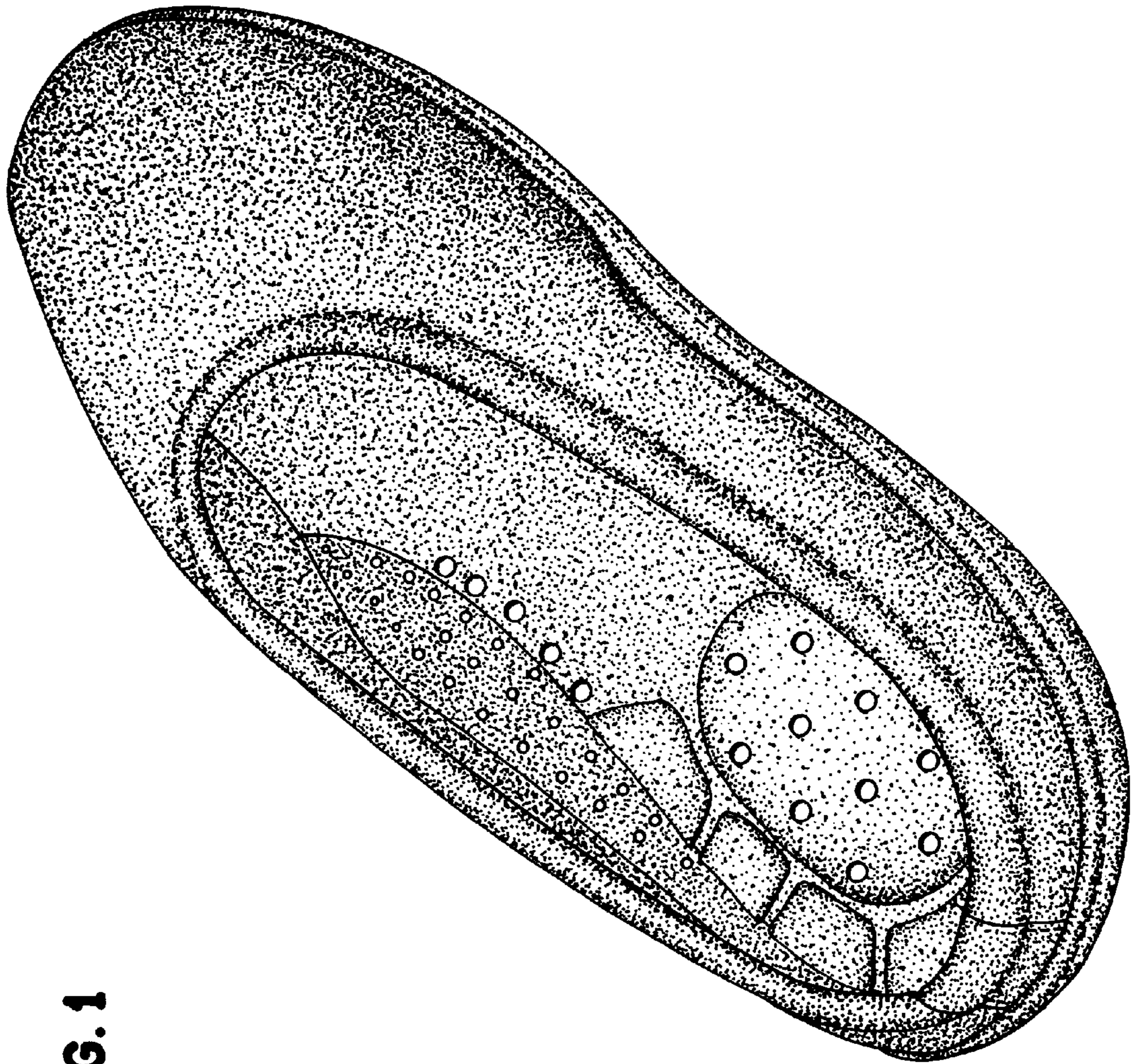
FIG. 21 is a perspective view of the top, side and rear of a seventh embodiment of our new design for a closed toe slipper with contoured footbed. In the seventh embodiment, the top plan view is the same as the third embodiment, as shown in FIG. 11, and the front elevation view, rear elevation view, right side elevation view, left side elevation view and bottom plan view are the same as the fifth embodiment, as shown in FIGS. 15-19; and,

FIG. 22 is a perspective view of the top, side and rear of an eighth embodiment of our new design for a closed toe slipper with contoured footbed. In the eighth embodiment, the top plan view is the same as the fourth embodiment, as shown in FIG. 13, and the front elevation view, rear elevation view, right side elevation view, left side elevation view and bottom plan view are the same as the fifth embodiment, as shown in FIGS. 15-19.

The figures illustrate a slipper made for wearing on the right foot. The petitioners assert design rights in the mirror images of all embodiments made for the left foot. The overall size of the slipper may range within the range of different show sizes typically made commercially available.

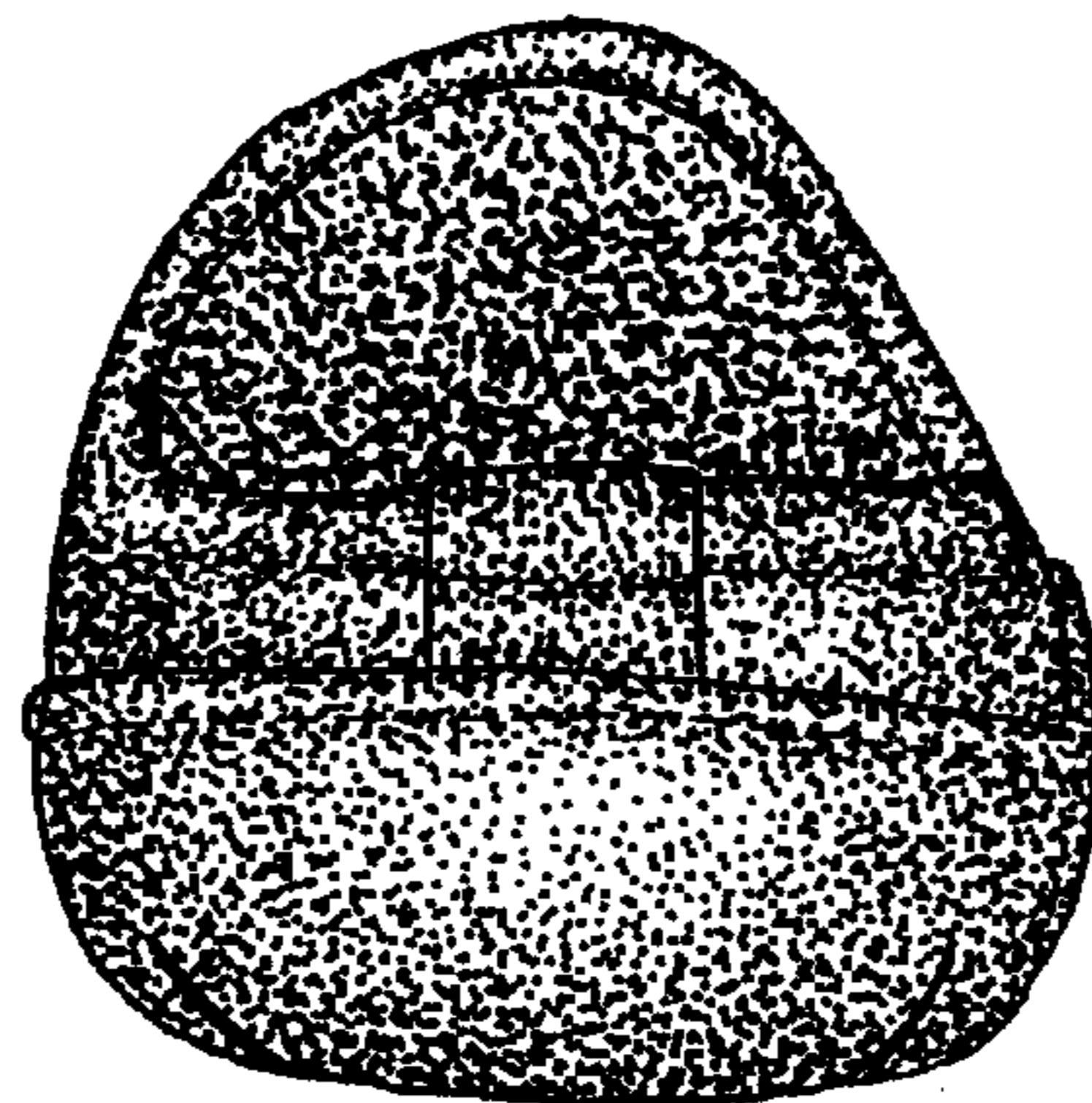
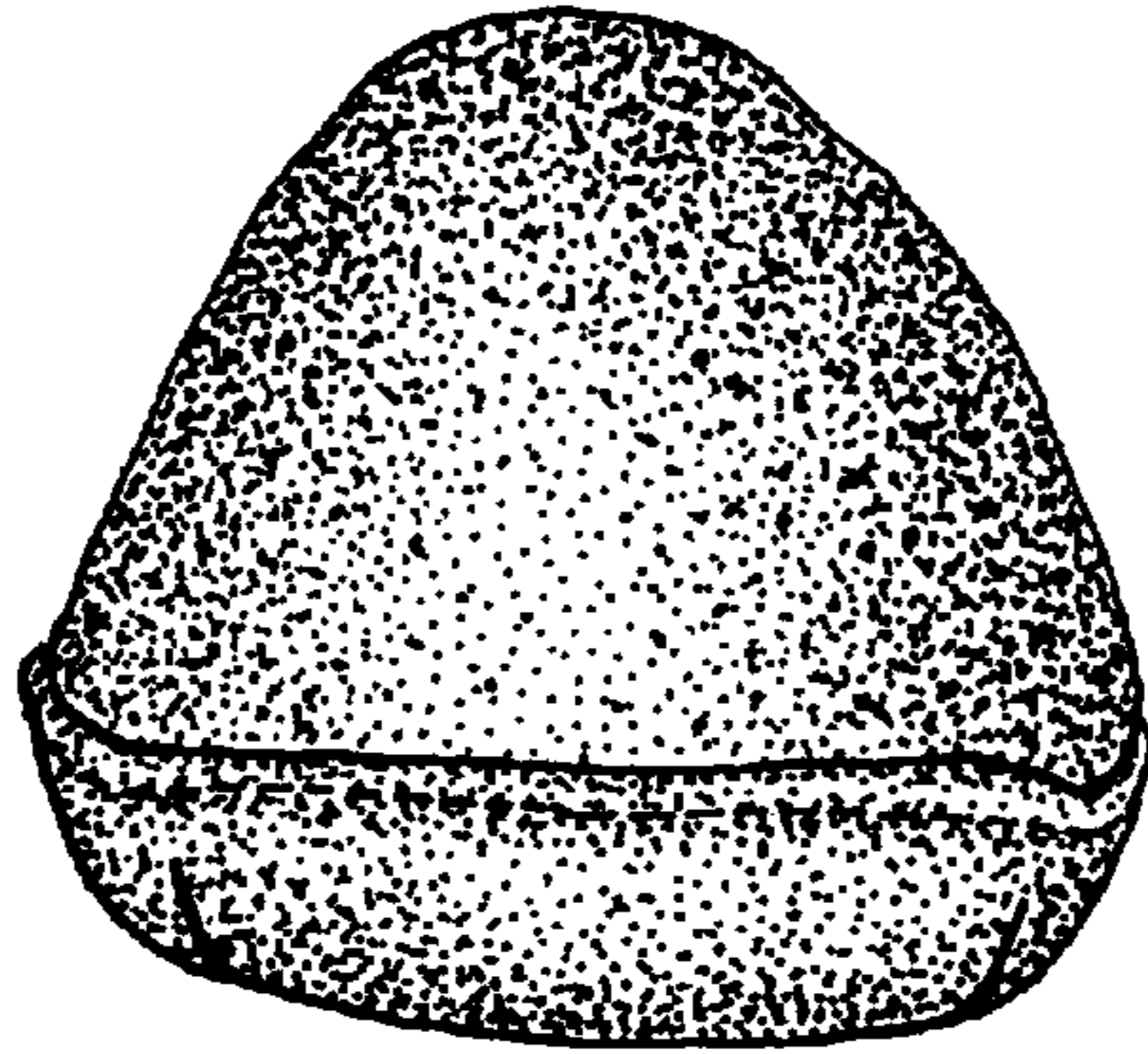
No claim is made to the fabric appearance, color or texture of the embodiment shown in the Figures. The fabric appearance is not part of the claimed design.

**1 Claim, 20 Drawing Sheets**



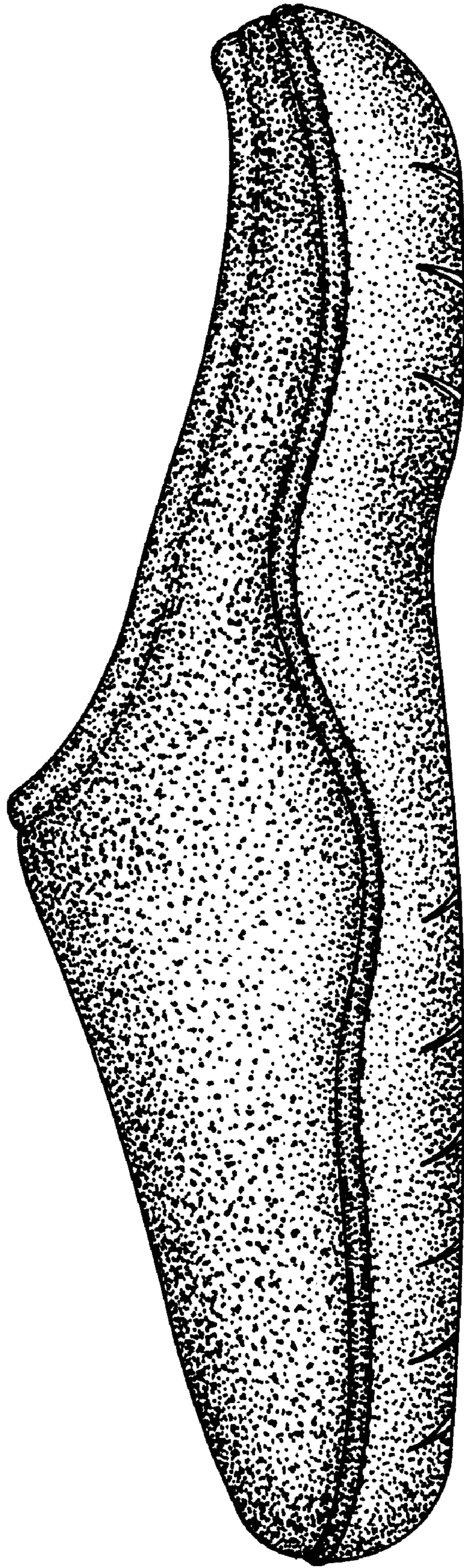
**FIG. 1**

**FIG. 2**

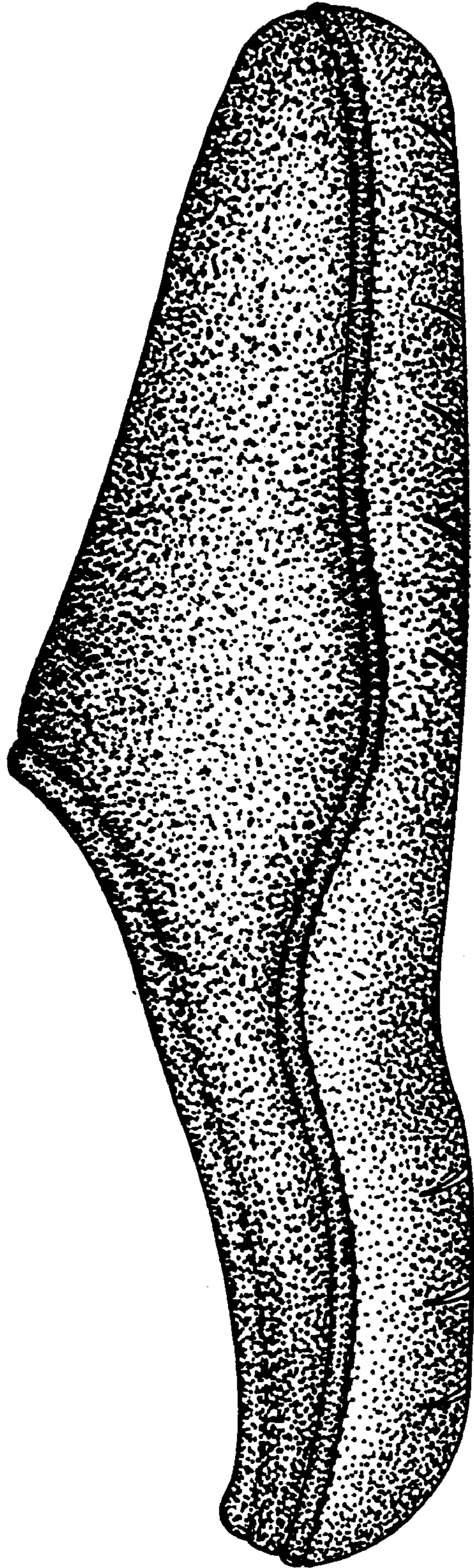


**FIG. 3**

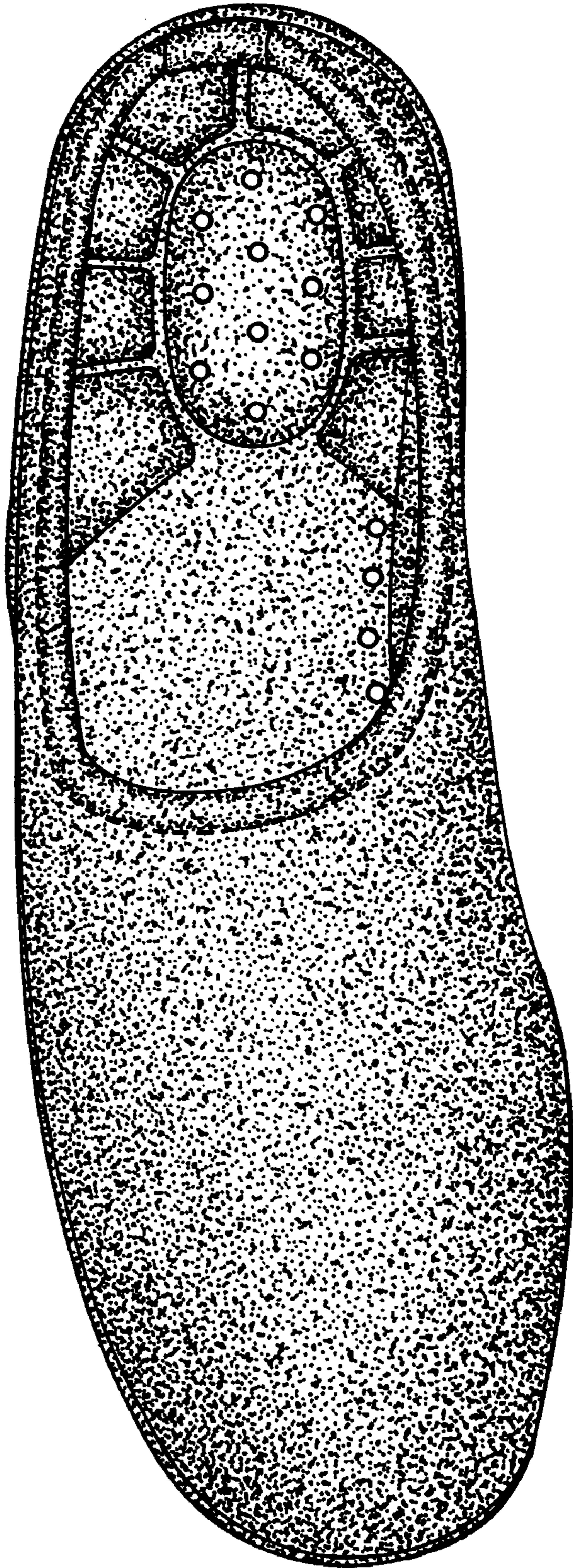
**FIG. 4**



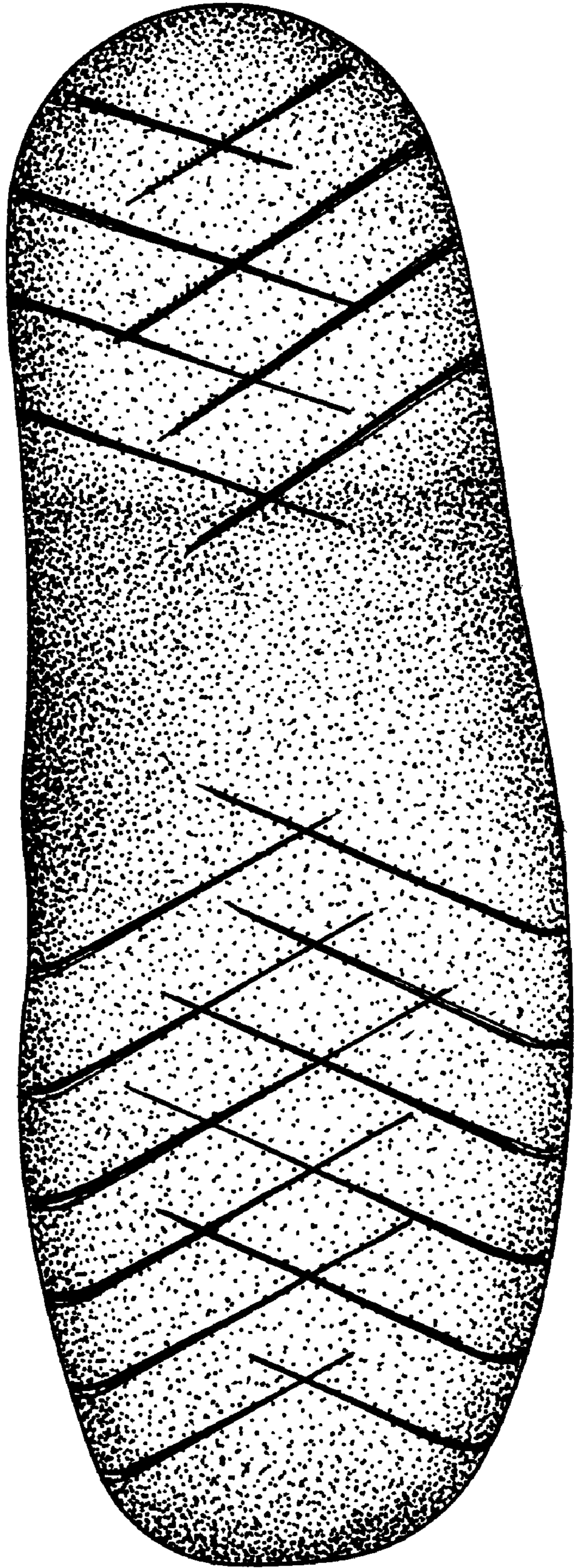
**FIG. 5**



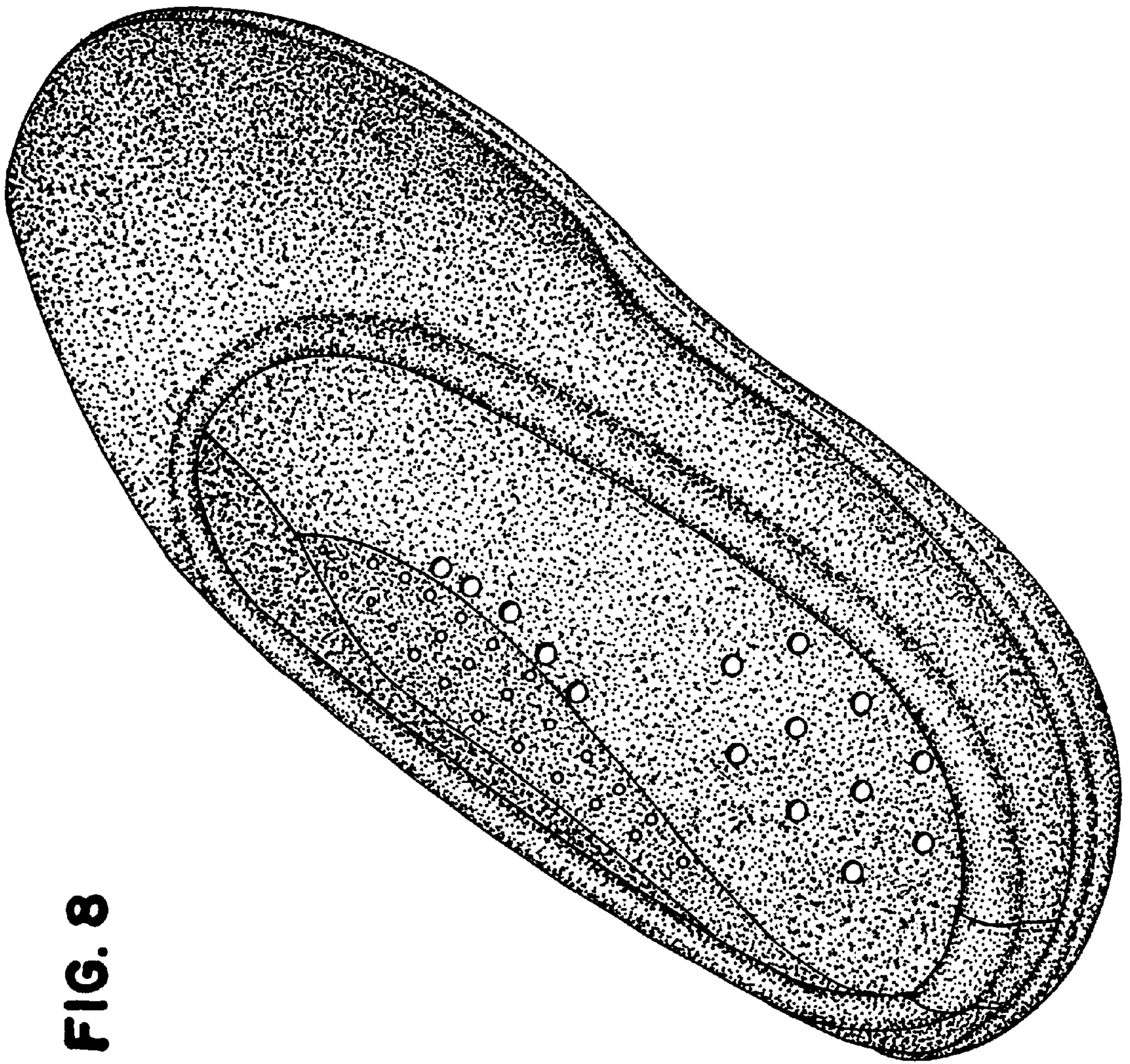
**FIG. 6**



**FIG. 7**

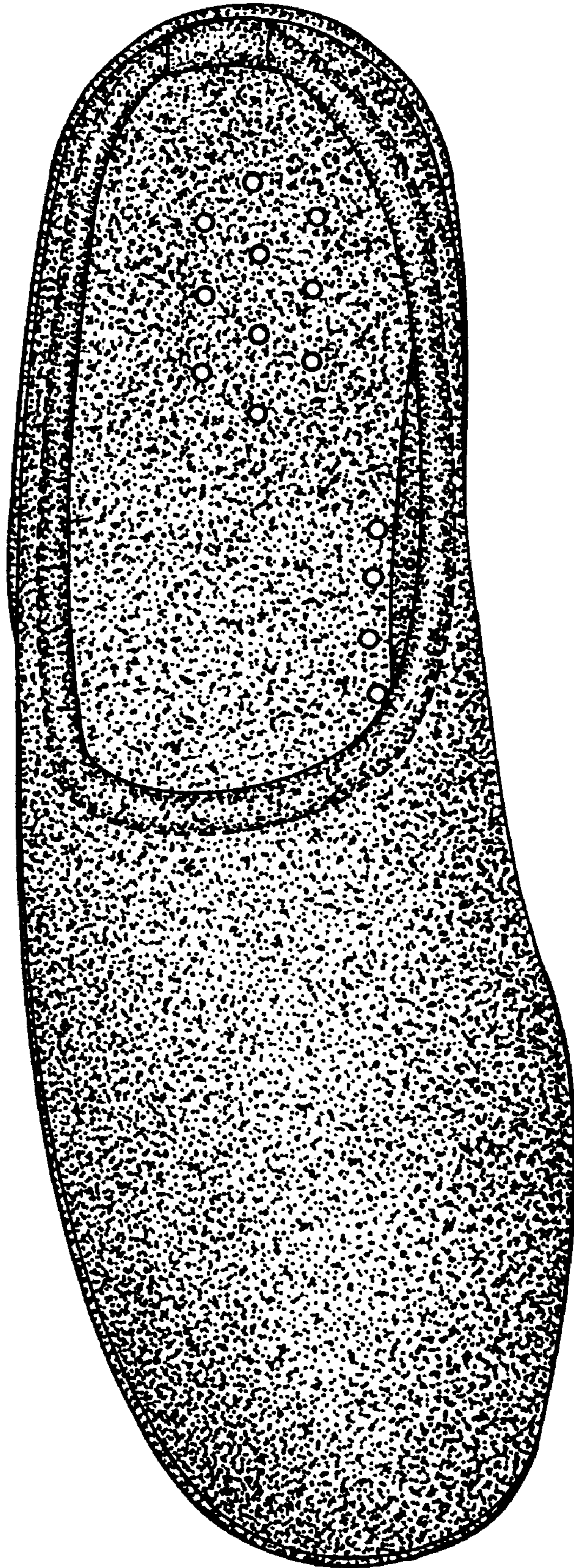


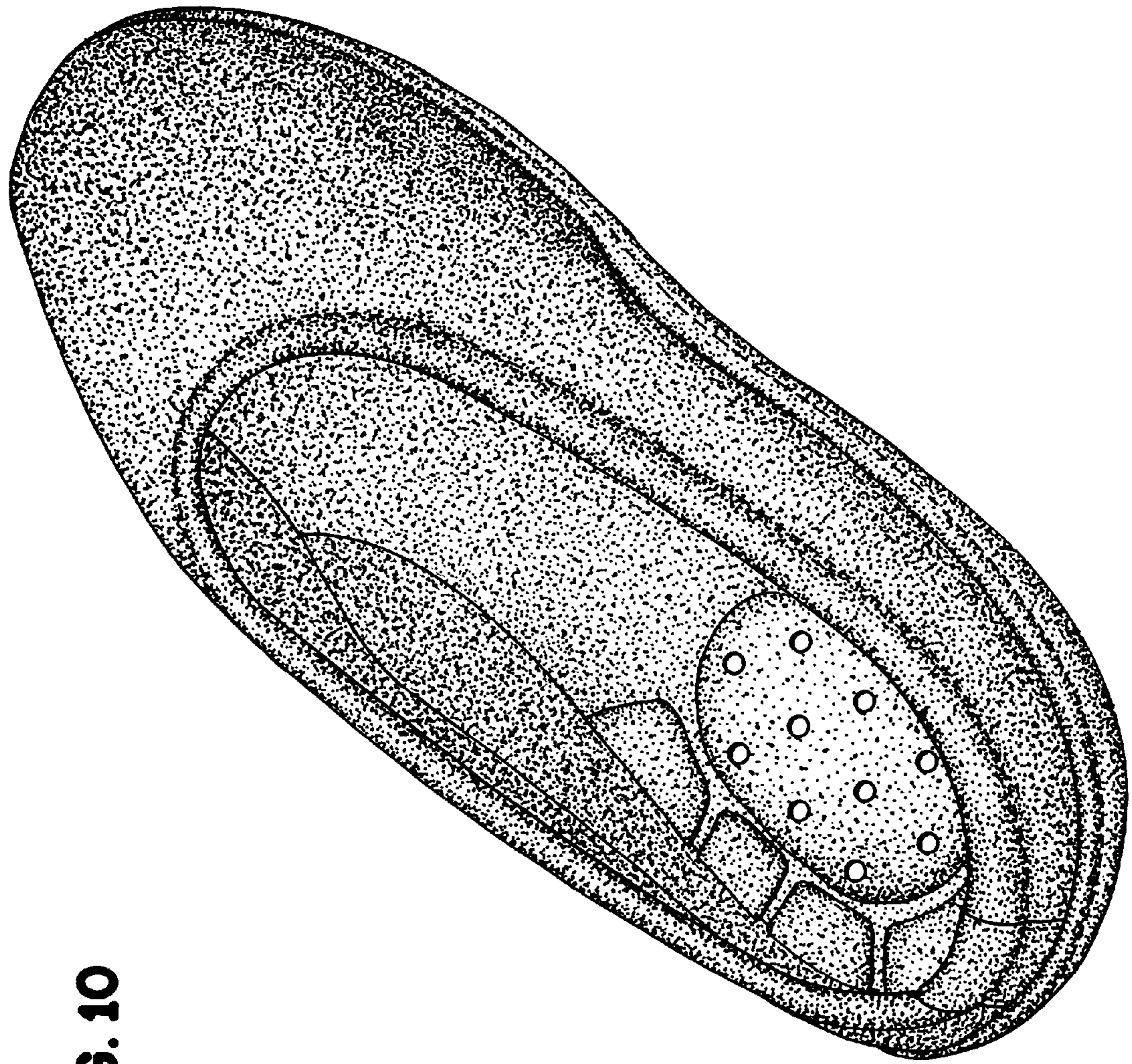




**FIG. 8**

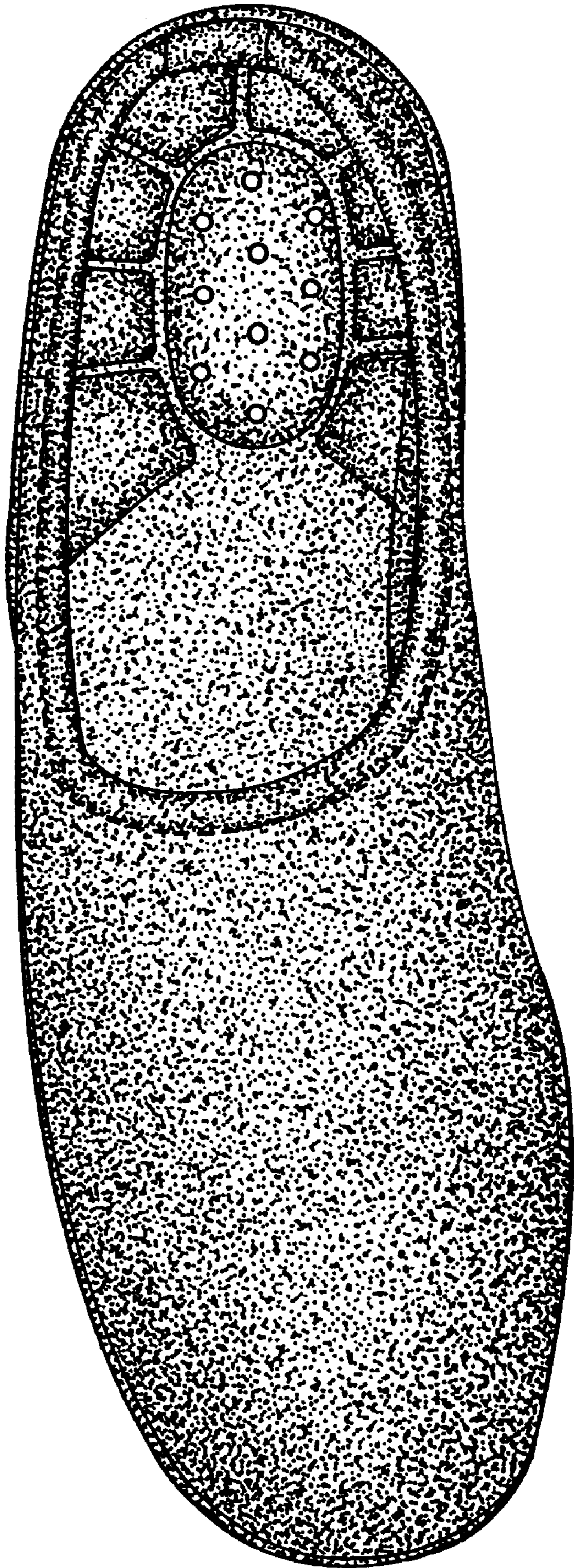
**FIG. 9**

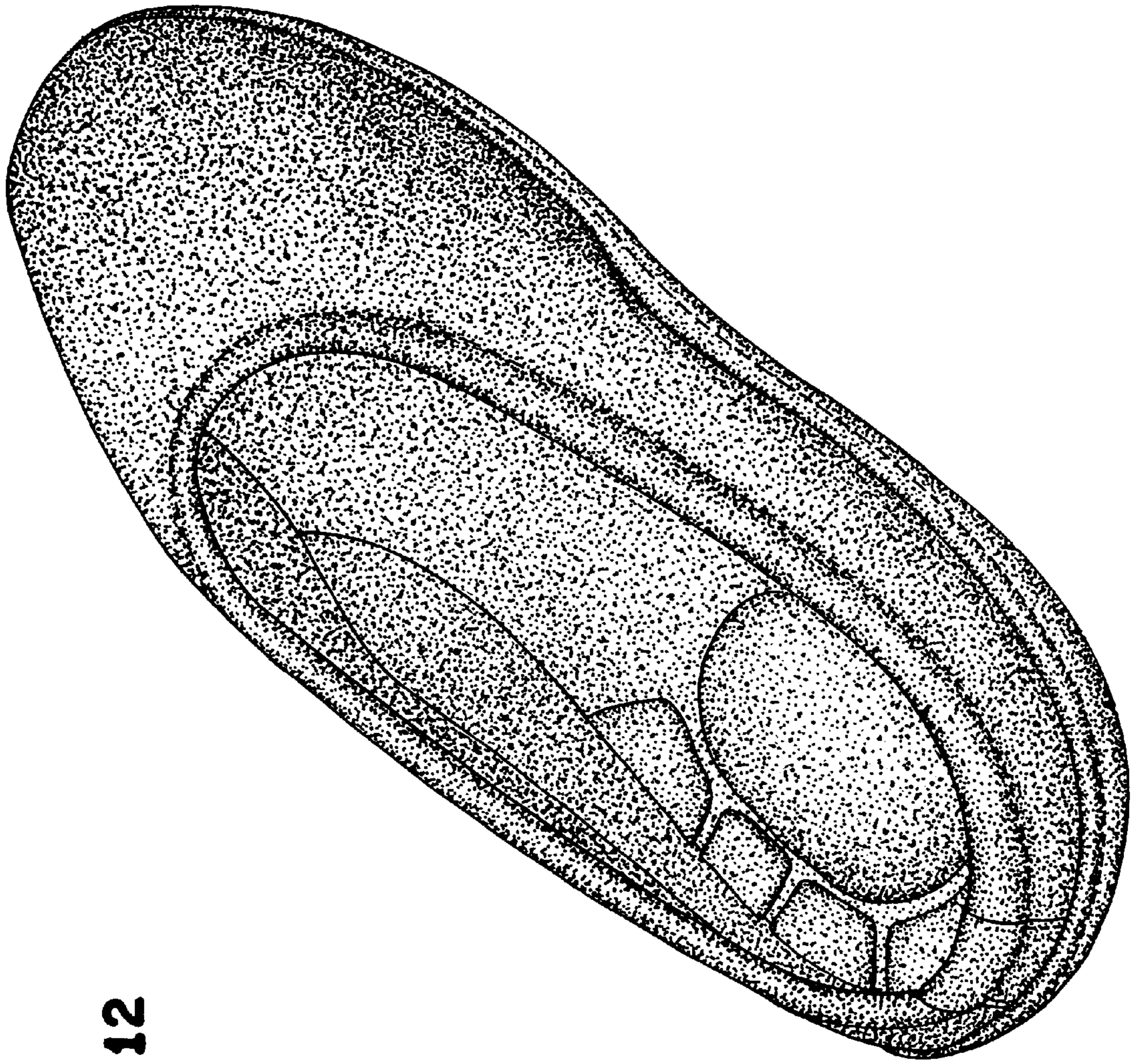




**FIG. 10**

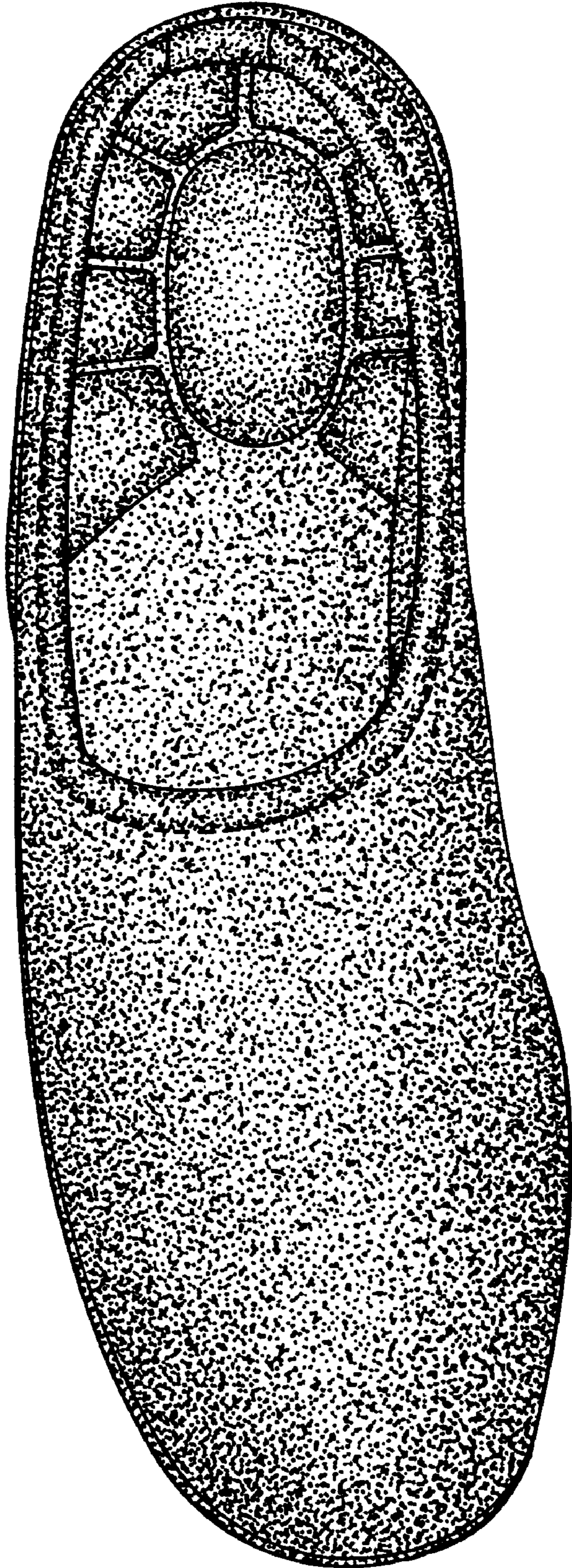
**FIG. 11**

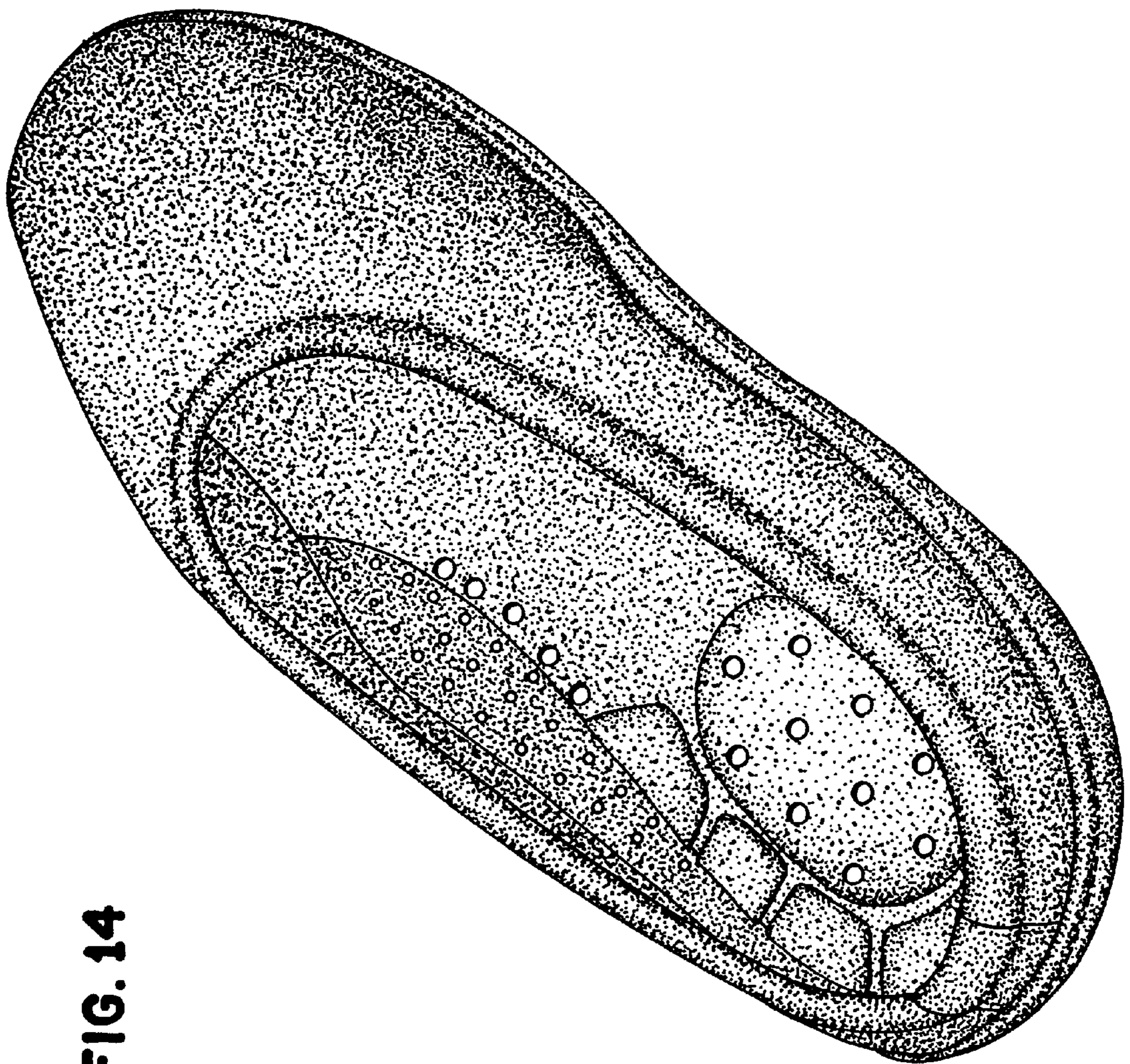




**FIG. 12**

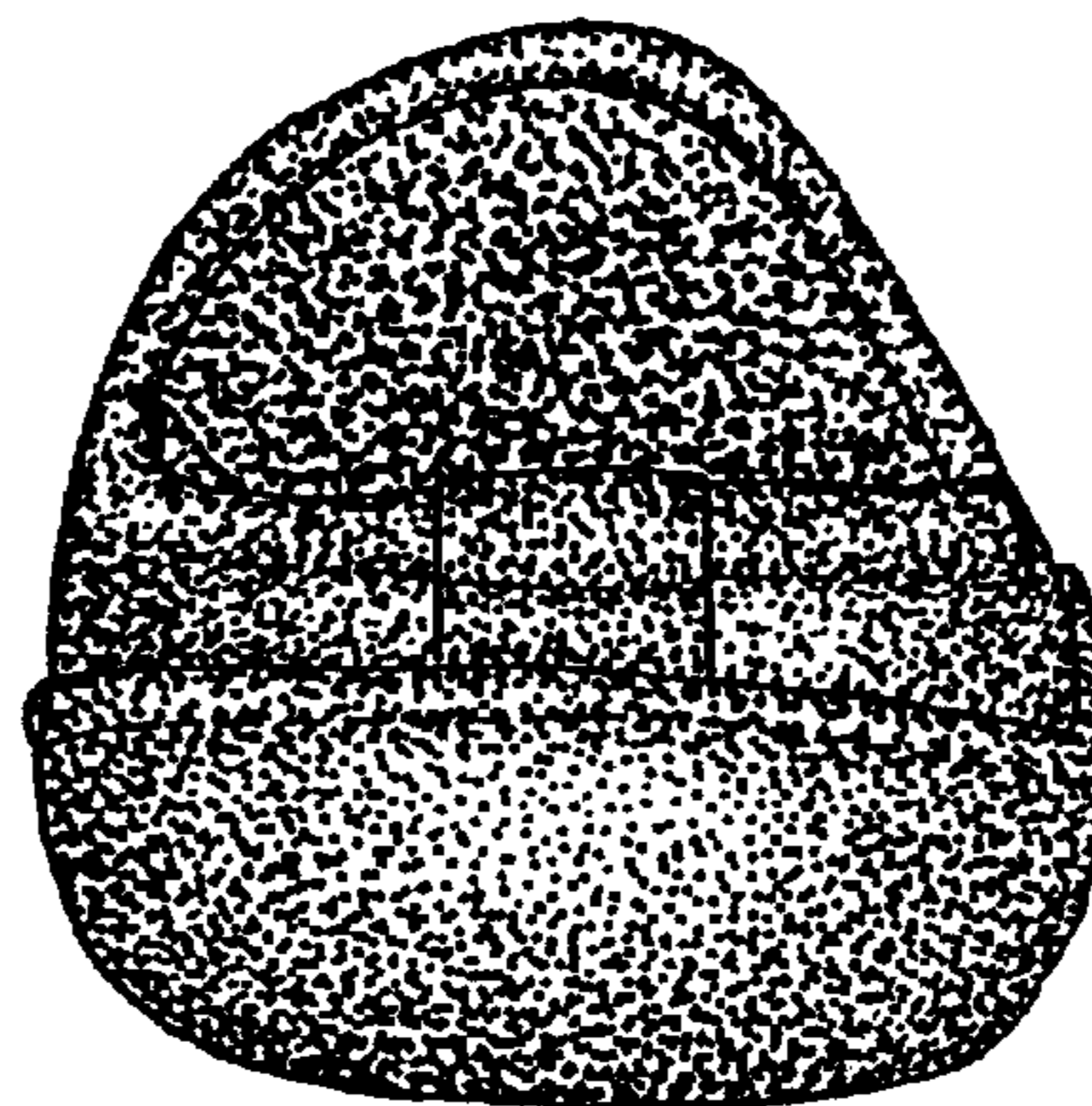
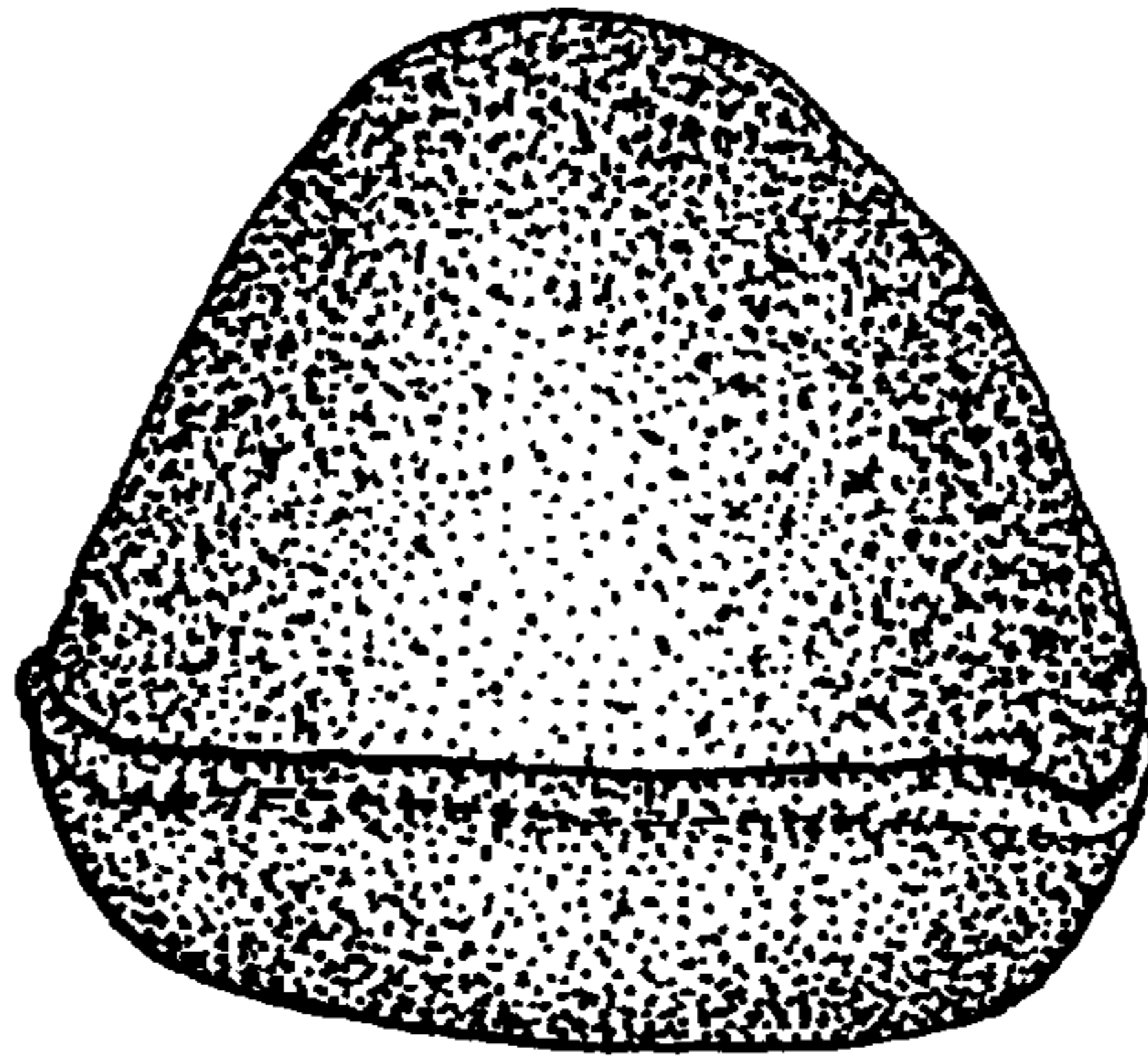
**FIG. 13**





**FIG. 14**

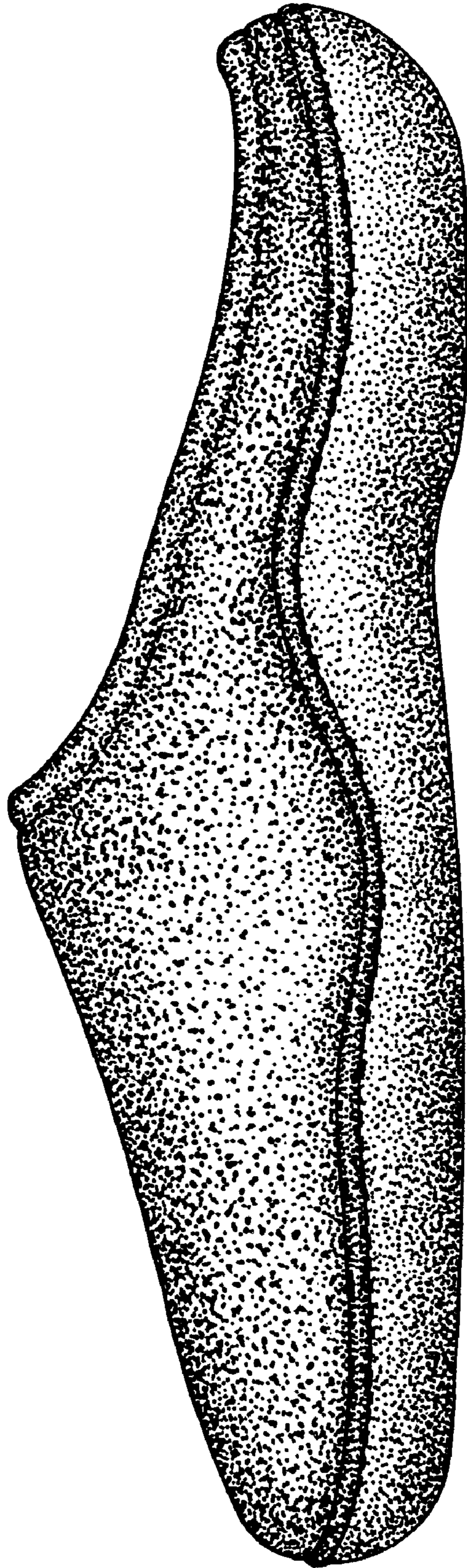
**FIG. 15**



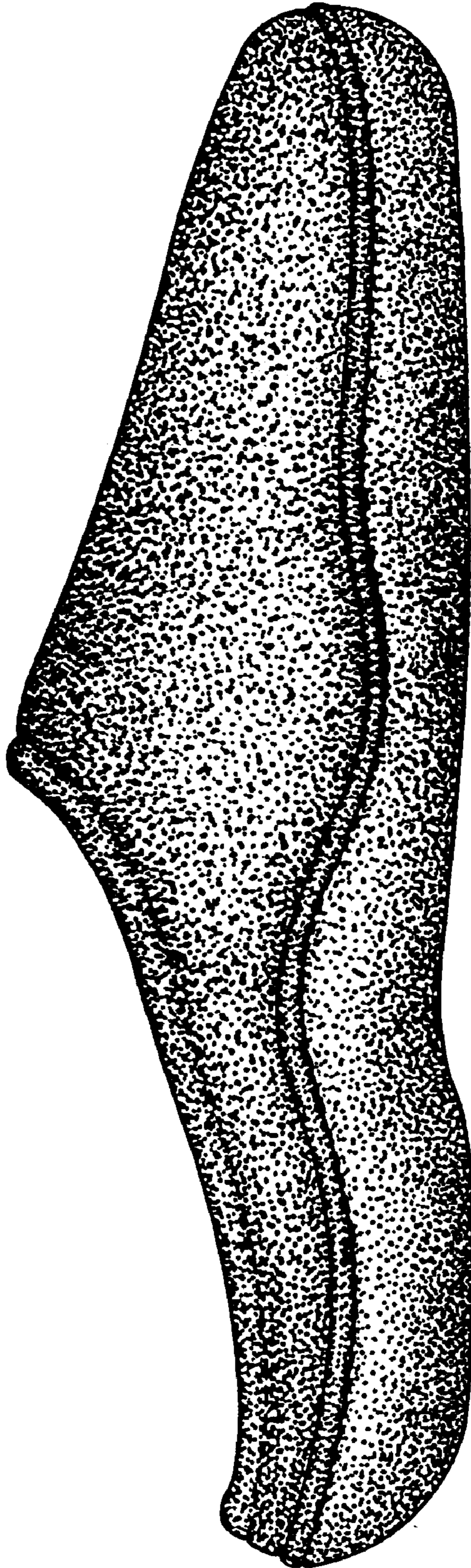
**FIG. 16**



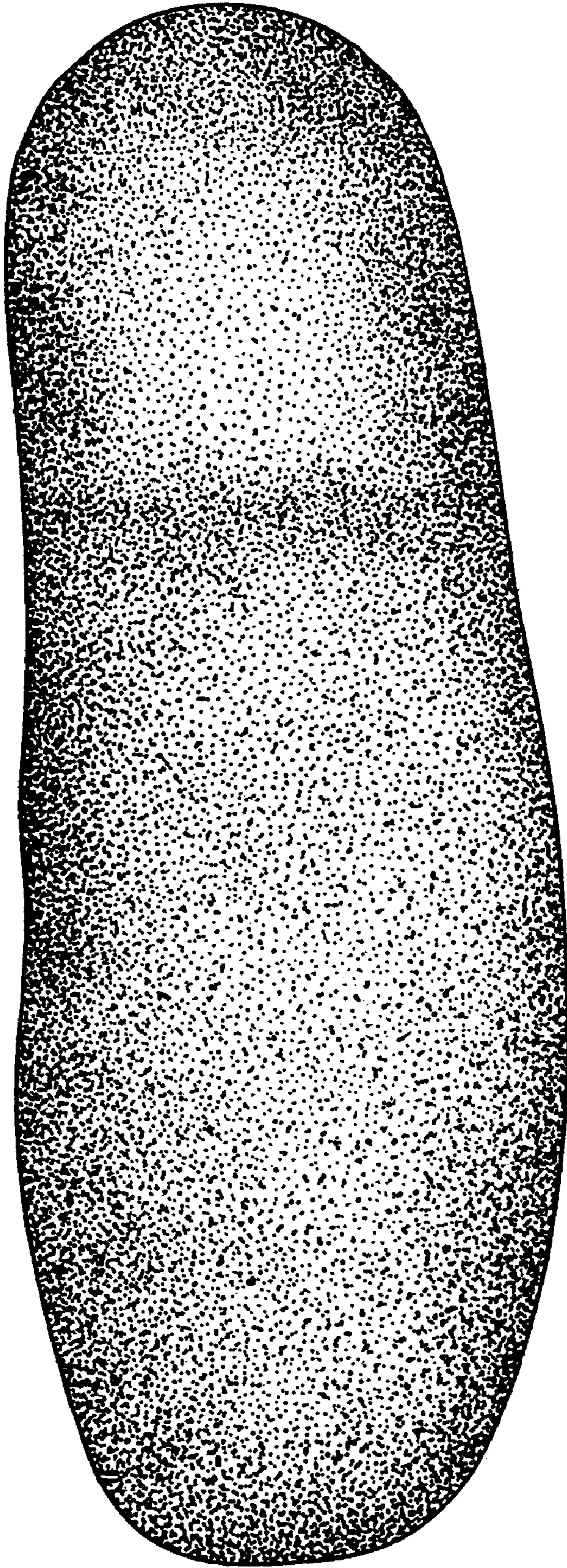
**FIG. 17**

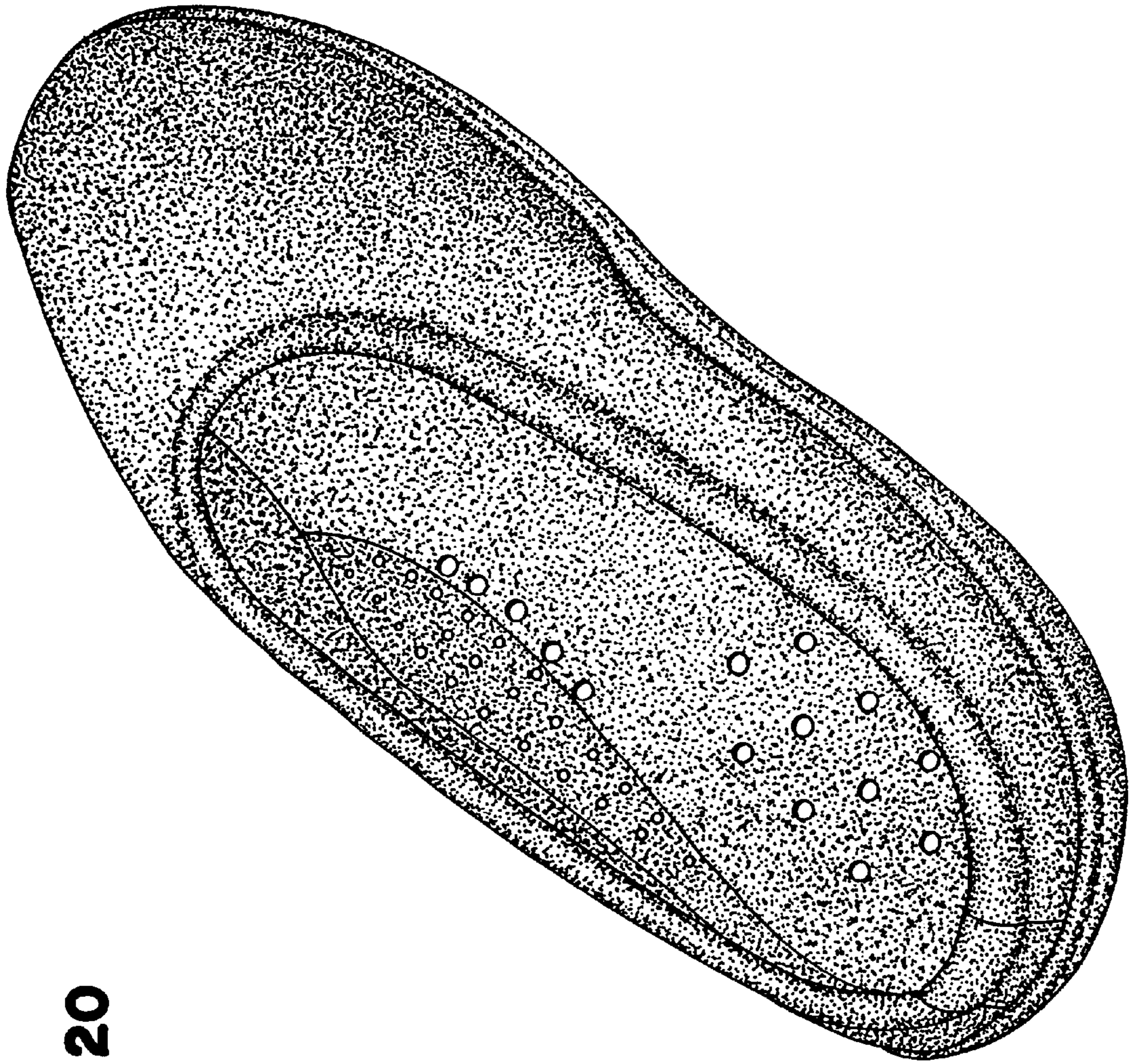


**FIG. 18**

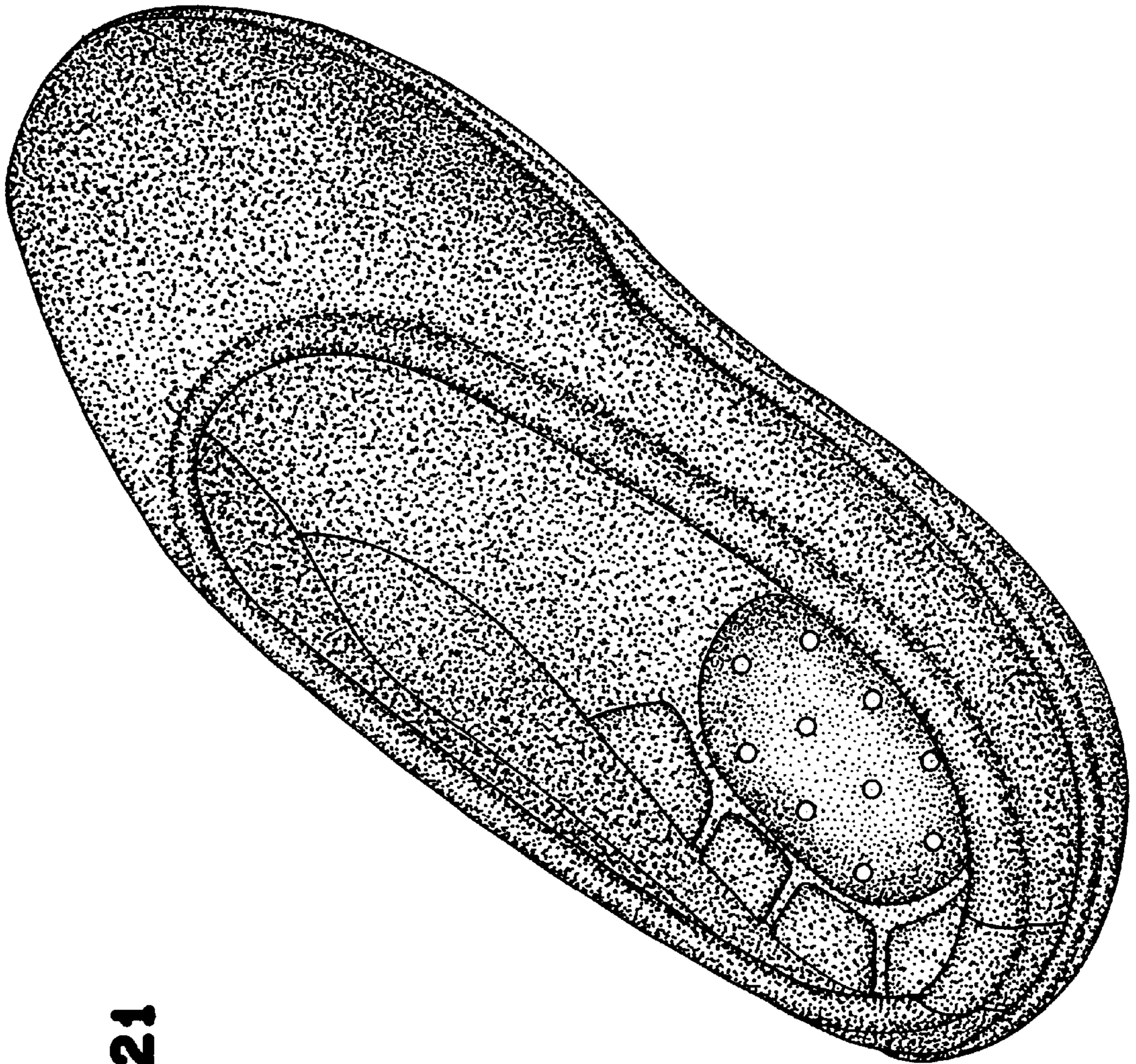


**FIG. 19**

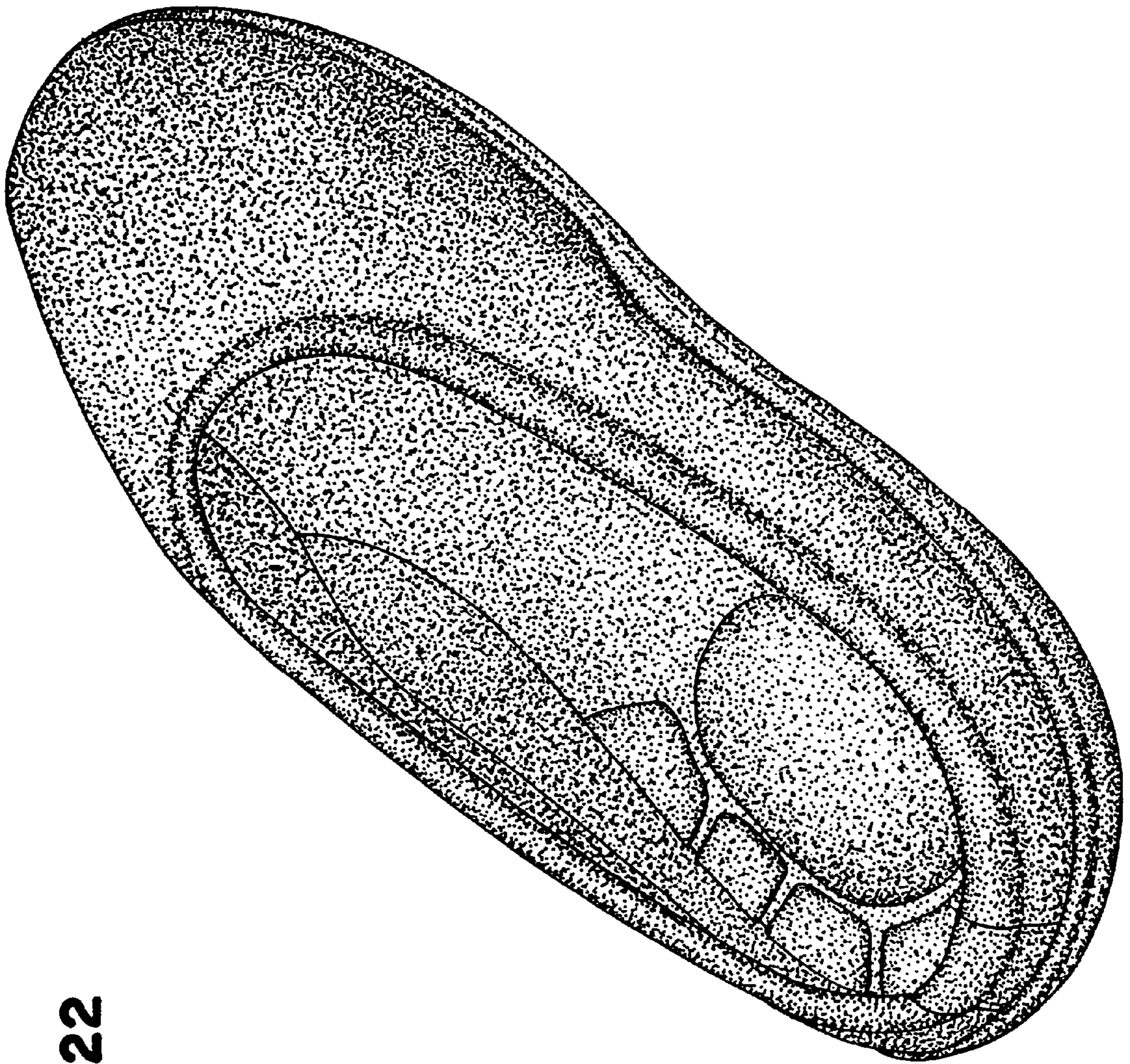




**FIG. 20**



**FIG. 21**



**FIG. 22**