



US00D485665S

(12) **United States Design Patent**
Bray, Jr. et al.

(10) **Patent No.:** **US D485,665 S**
(45) **Date of Patent:** **** Jan. 27, 2004**

(54) **OPEN TOE SLIPPER WITH CONTOURED FOOTBED**

5,675,914 A 10/1997 Cintron
D418,281 S * 1/2000 Bray et al. D2/919
6,418,642 B1 7/2002 Bigg et al.

(75) Inventors: **Walter Thomas Bray, Jr.**,
Reynoldsburg, OH (US); **Theresa Stewart**, Columbus, OH (US)

* cited by examiner

(73) Assignee: **R.G. Barry Corporation**, Pickerington, OH (US)

Primary Examiner—Terry A. Wallace
(74) *Attorney, Agent, or Firm*—Merchant & Gould PC

(**) Term: **14 Years**

(57) **CLAIM**

(21) Appl. No.: **29/165,190**

The ornamental design for an open toe slipper with contoured footbed, as shown and described.

(22) Filed: **Aug. 5, 2002**

DESCRIPTION

(51) **LOC (7) Cl.** **02-04**

(52) **U.S. Cl.** **D2/919; D2/951**

(58) **Field of Search** D2/896, 919–922,
D2/926, 916, 947, 951, 960, 969, 961;
36/10, 25 R, 26, 32 R

FIG. 1 is a perspective view of the top, side and rear of a first embodiment of our new design for an open toe slipper with contoured footbed.

FIG. 2 is a front elevation view of a first embodiment of our new open toe slipper with contoured footbed.

FIG. 3 is a rear elevation view of a first embodiment of our new open toe slipper with contoured footbed

FIG. 4 is a right side elevation view of a first embodiment of our new open toe slipper with contoured footbed.

FIG. 5 is a left side elevation view of a first embodiment of our new open toe slipper with contoured footbed.

FIG. 6 is a top plan view of a first embodiment of our new open toe slipper with contoured footbed.

FIG. 7 is a bottom plan view of a first embodiment of our new open toe slipper with contoured footbed.

FIG. 8 is a perspective view of the top, side and rear of a second embodiment of our new open toe slipper with contoured footbed.

FIG. 9 is a top plan view of a second embodiment of our new open toe slipper with contoured footbed. In the second embodiment, the front elevation view, rear elevation view, right side elevation view, left side elevation view, and bottom plan view are the same as the first embodiment, as shown in FIGS. 2–5 and 7, respectively.

FIG. 10 is a perspective view of the top, side and rear of a third embodiment of our new open toe slipper with contoured footbed.

(56) **References Cited**

U.S. PATENT DOCUMENTS

D62,779 S	*	7/1923	Hirshfield	D2/921
D64,599 S	*	5/1924	Muntener	D2/922
D119,742 S	*	4/1940	Debusschere	D2/919
D120,316 S	*	4/1940	Reeves	D2/959
D135,347 S	*	3/1943	Pierson	D2/960
D136,381 S	*	9/1943	Ghez et al.	D2/960
D170,768 S	*	11/1953	Preti	D2/922
D174,475 S	*	4/1955	Smith	D2/923
2,715,285 A		8/1955	Del Vecchio		
4,020,569 A		5/1977	Fukuoka		
4,124,946 A		11/1978	Tomlin		
D276,003 S	*	10/1984	McAbery	D2/921
D294,537 S	*	3/1988	Le	D2/960
5,146,698 A		9/1992	Tilles et al.		
5,203,793 A		4/1993	Lyden		
D354,389 S		1/1995	Howlett et al.		
D354,844 S	*	1/1995	Rinehart	D2/923
5,392,532 A		2/1995	Bray, Jr. et al.		
5,483,757 A		1/1996	Frykberg		
5,551,173 A		9/1996	Chambers		
5,611,153 A		3/1997	Fisher et al.		
5,664,342 A		9/1997	Buchsenschuss		

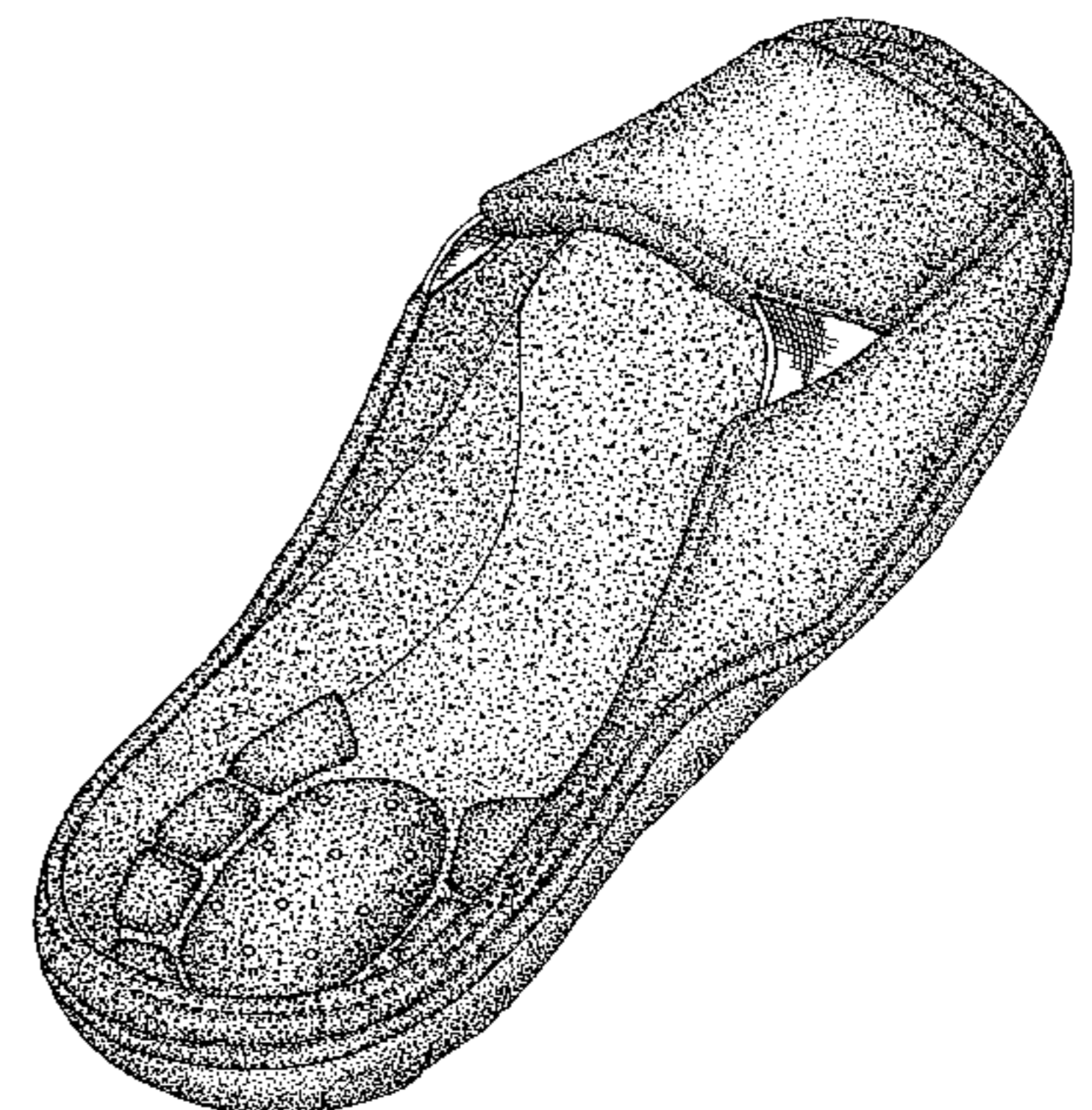
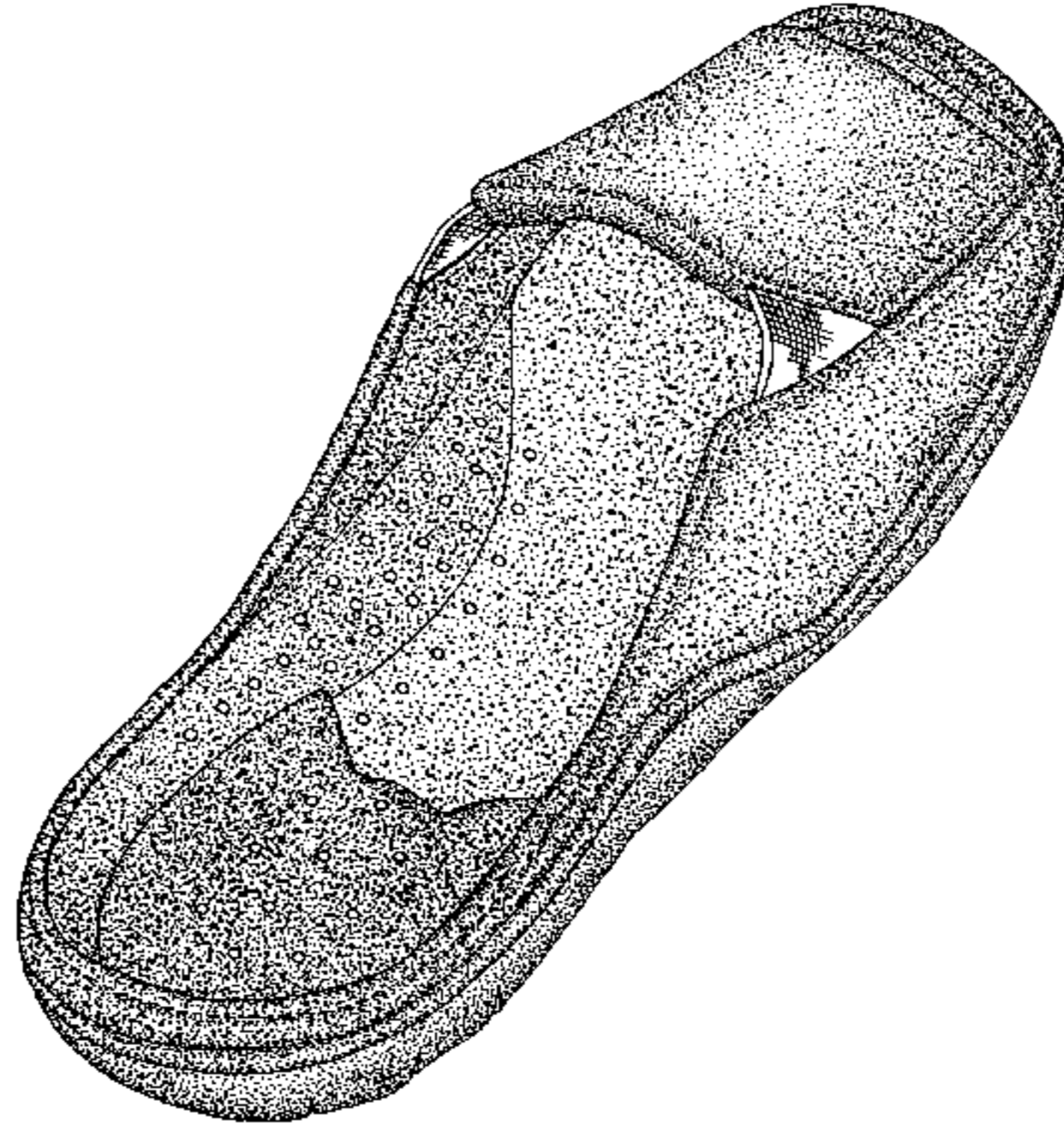
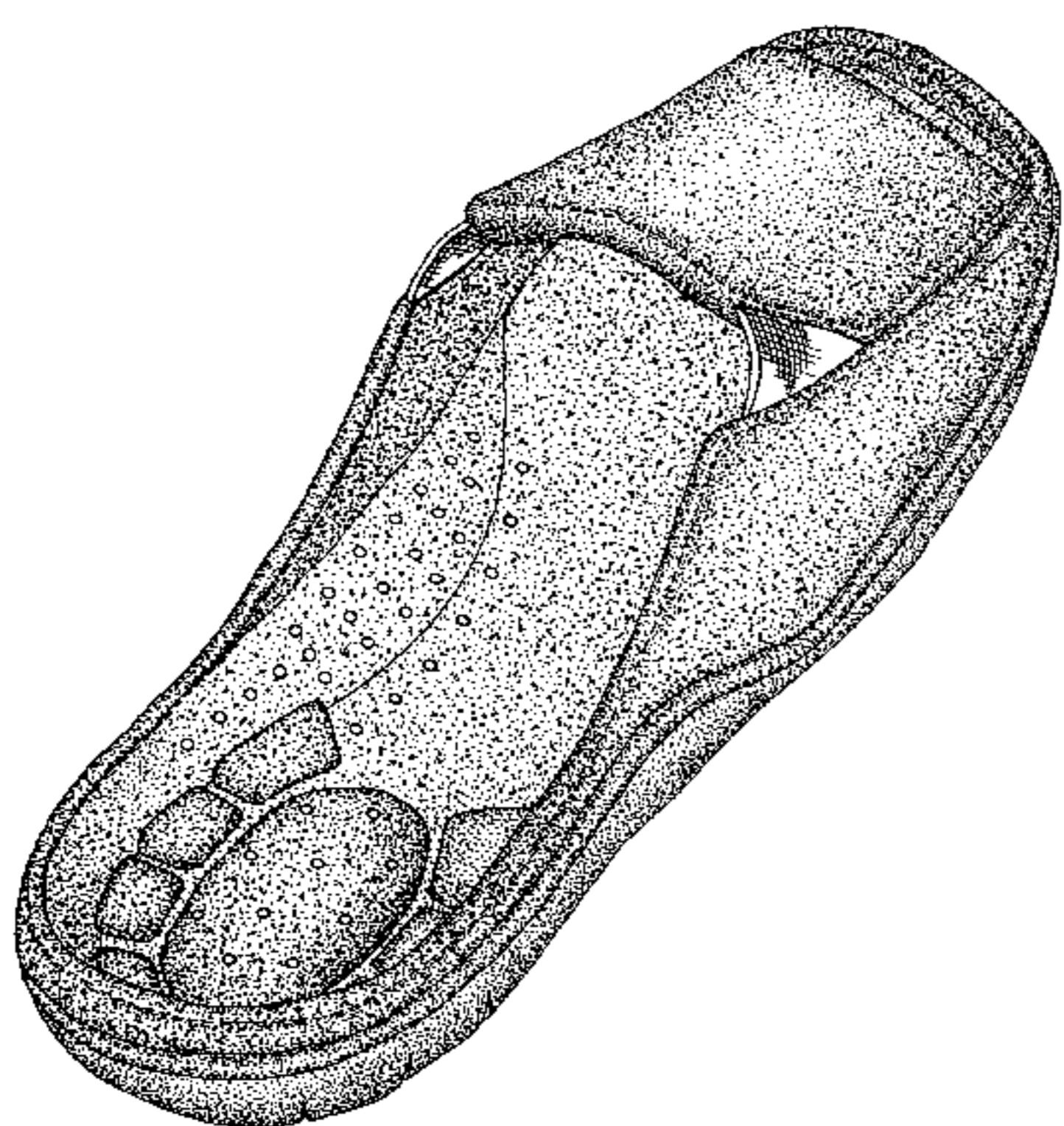

FIG. 11 is a top plan view of a third embodiment of our new open toe slipper with contoured footbed. In the third embodiment, the front elevation view, rear elevation view, right side elevation view, left side elevation view, and bottom plan view are the same as the first embodiment, as shown in FIGS. 2-5 and 7, respectively.

FIG. 12 is a perspective view of the top, side and rear of a fourth embodiment of our new open toe slipper with contoured footbed

FIG. 13 is a top plan view of a fourth embodiment of our new open toe slipper with contoured footbed. In the fourth embodiment, the front elevation view, rear elevation view, right side elevation view, left side elevation view, and bottom plan view are the same as the first embodiment, as shown in FIGS. 2-5 and 7, respectively.

FIG. 14 is a perspective view of the top, side and rear of a fifth embodiment of our new design for a open toe slipper with contoured footbed.

FIG. 15 is a front elevation view of a fifth embodiment of our new open toe slipper with contoured footbed.

FIG. 16 is a rear elevation view of a fifth embodiment of our new open toe slipper with contoured footbed.

FIG. 17 is a right side elevation view of a fifth embodiment of our new open toe slipper with contoured footbed.

FIG. 18 is a left side elevation view of a fifth embodiment of our new open toe slipper with contoured footbed.

FIG. 19 is a bottom plan view of a fifth embodiment of our new open toe slipper with contoured footbed. In the fifth embodiment, the top plan view is the same as the first embodiment, as shown in FIG. 6.

FIG. 20 is a perspective view of the top, side and rear of a sixth embodiment of our new design for a open toe slipper with contoured footbed. In the sixth embodiment, the top plan view is the same as the second embodiment, as shown in FIG. 9, and the front elevation view, rear elevation view, right side elevation view, left side elevation view and bottom plan view are the same as the fifth embodiment, as shown in FIGS. 15-19.

FIG. 21 is a perspective view of the top, side and rear of a seventh embodiment of our new design for a open toe slipper with contoured footbed. In the seventh embodiment, the top plan view is the same as the third embodiment, as shown in FIG. 11, and the front elevation view, rear elevation view, right side elevation view, left side elevation view and bottom plan view are the same as the fifth embodiment, as shown in FIGS. 15-19; and,

FIG. 22 is a perspective view of the top, side and rear of an eighth embodiment of our new design for a open toe slipper with contoured footbed. In the eighth embodiment, the top plan view is the same as the fourth embodiment, as shown in FIG. 13, and the front elevation view, rear elevation view, right side elevation view, left side elevation view and bottom plan view are the same as the fifth embodiment, as shown in FIGS. 15-19.

1 Claim, 22 Drawing Sheets

FIG. 1

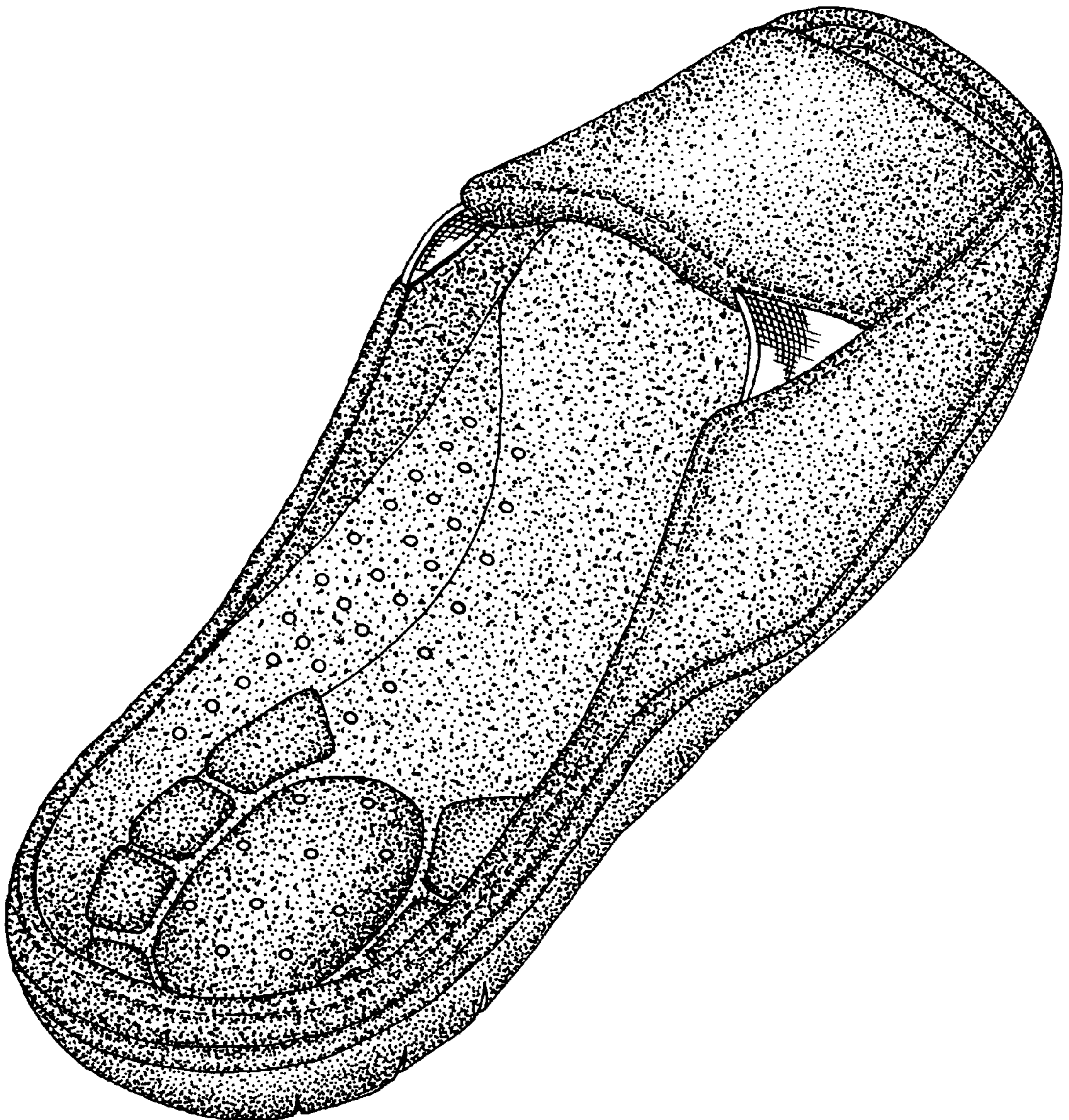

FIG. 2

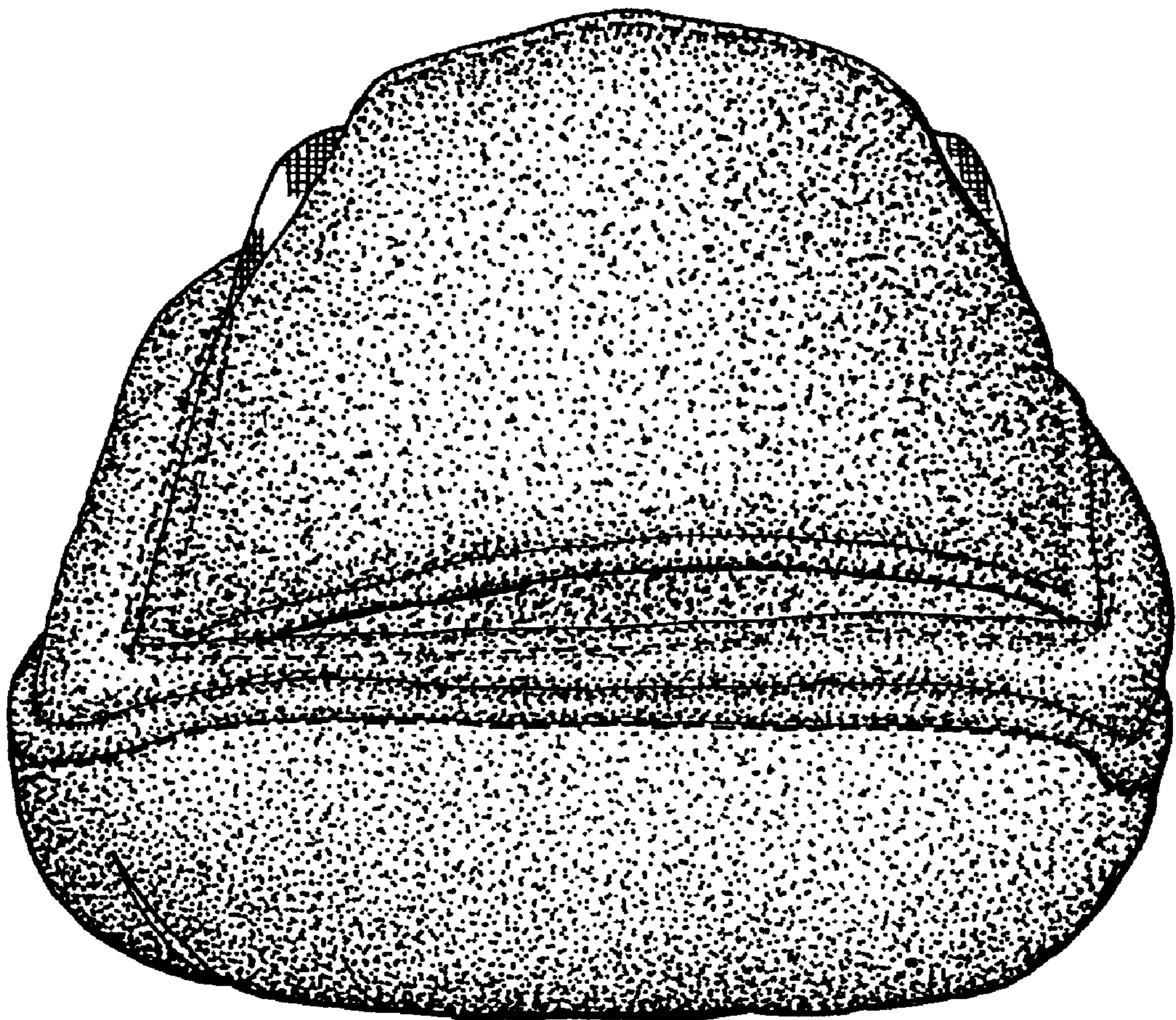

FIG. 3

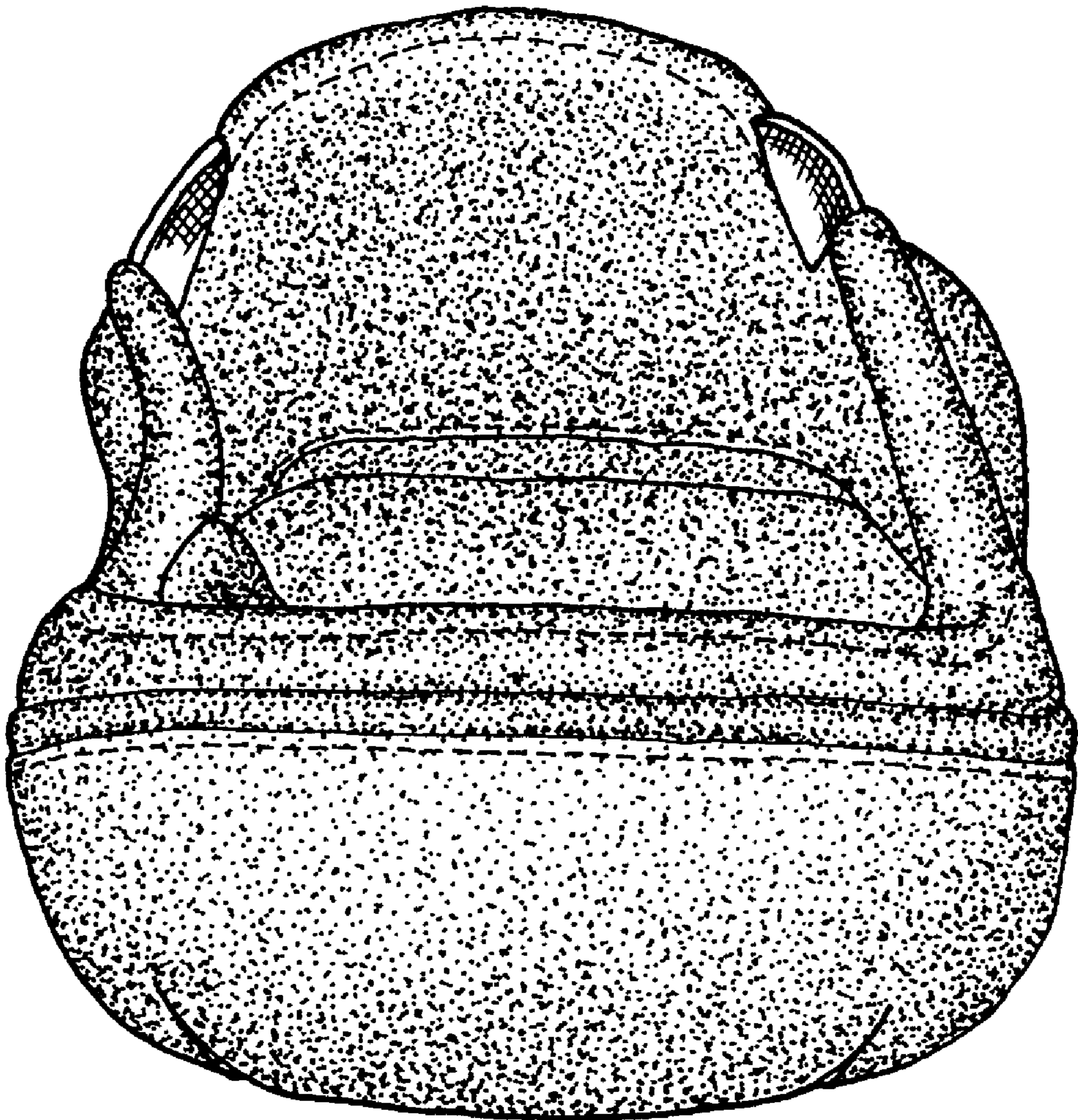

FIG. 4

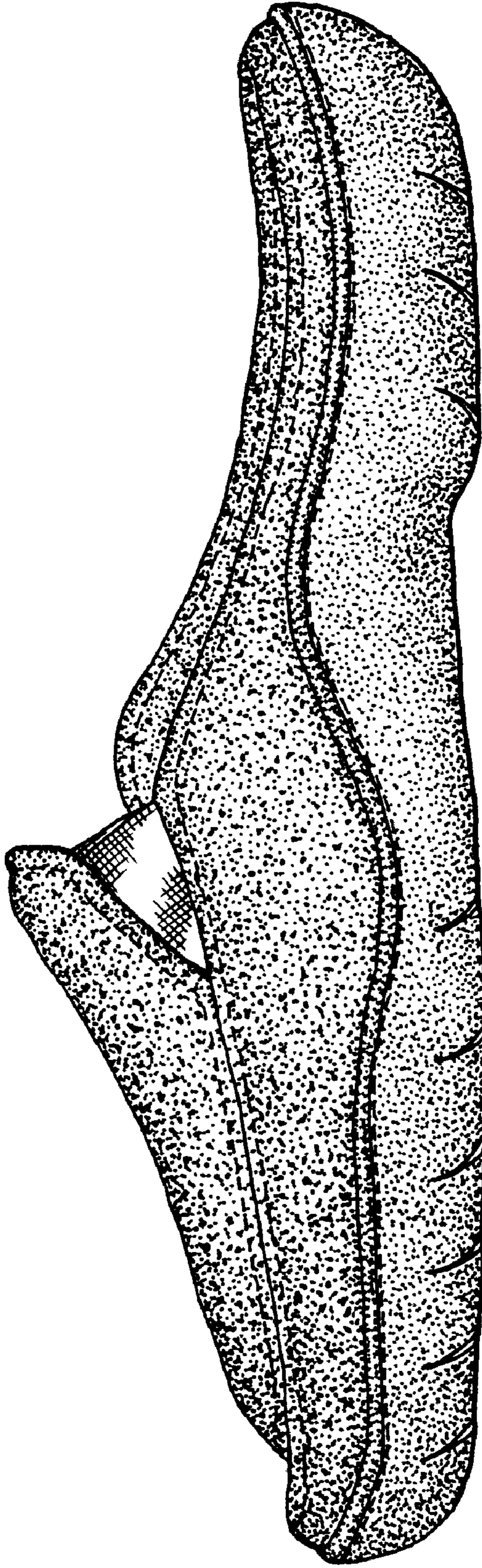

FIG. 5

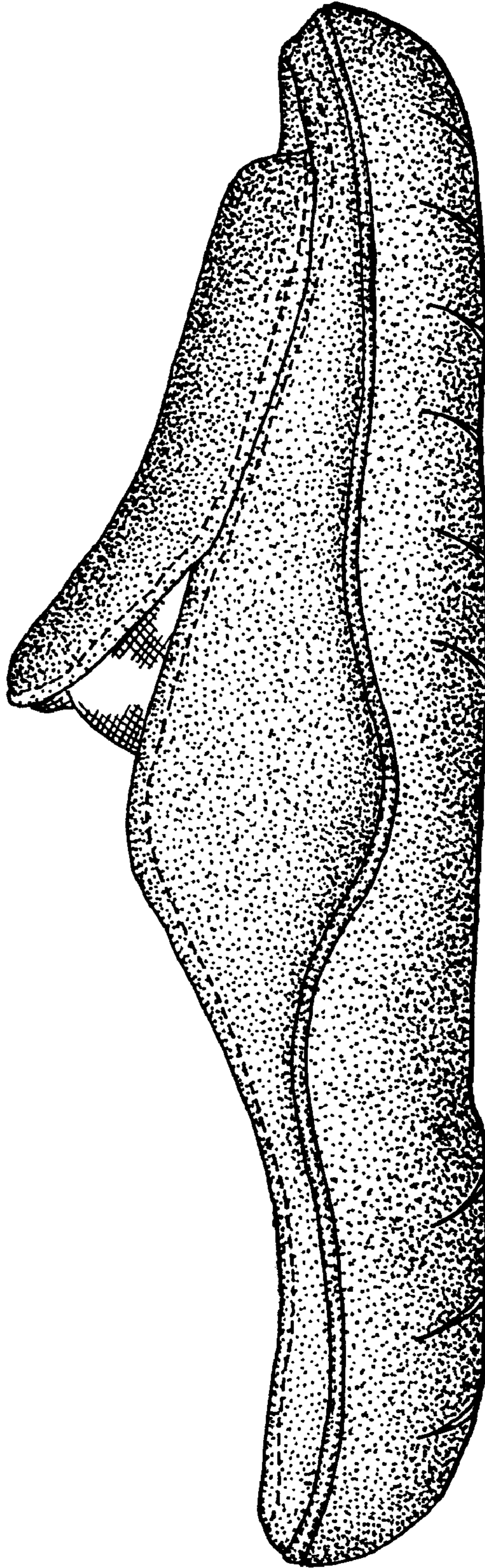

FIG. 6

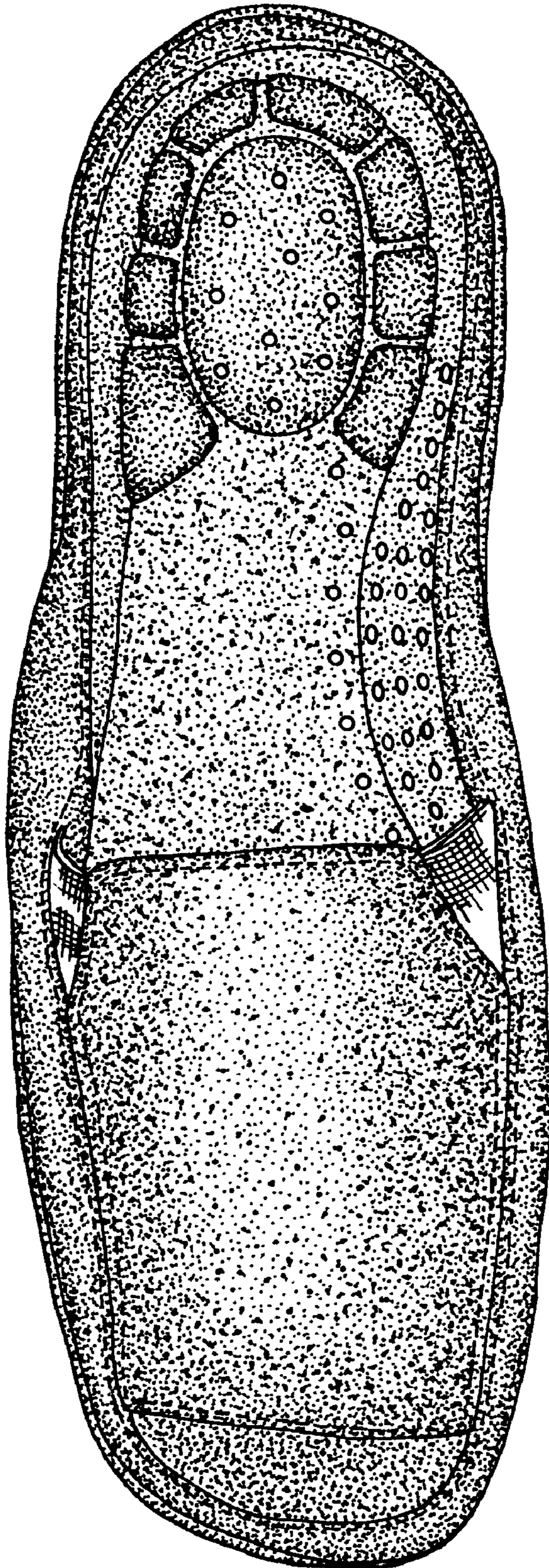

FIG. 7

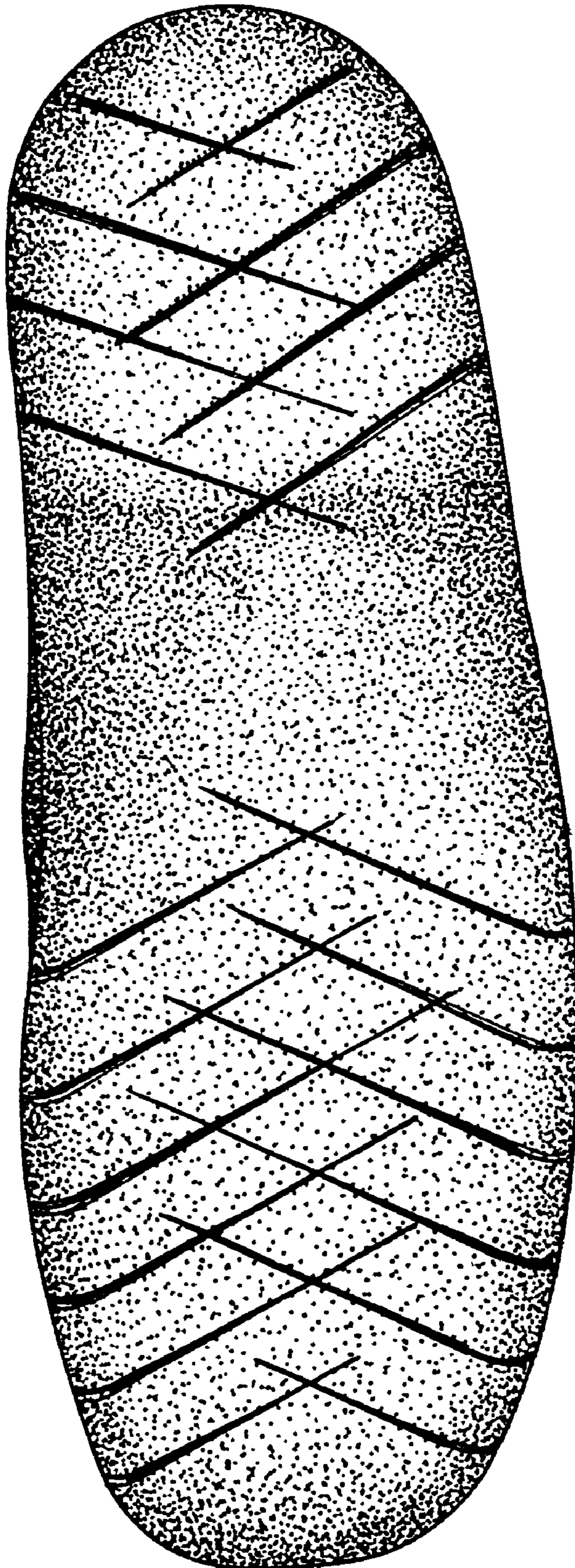

FIG. 8

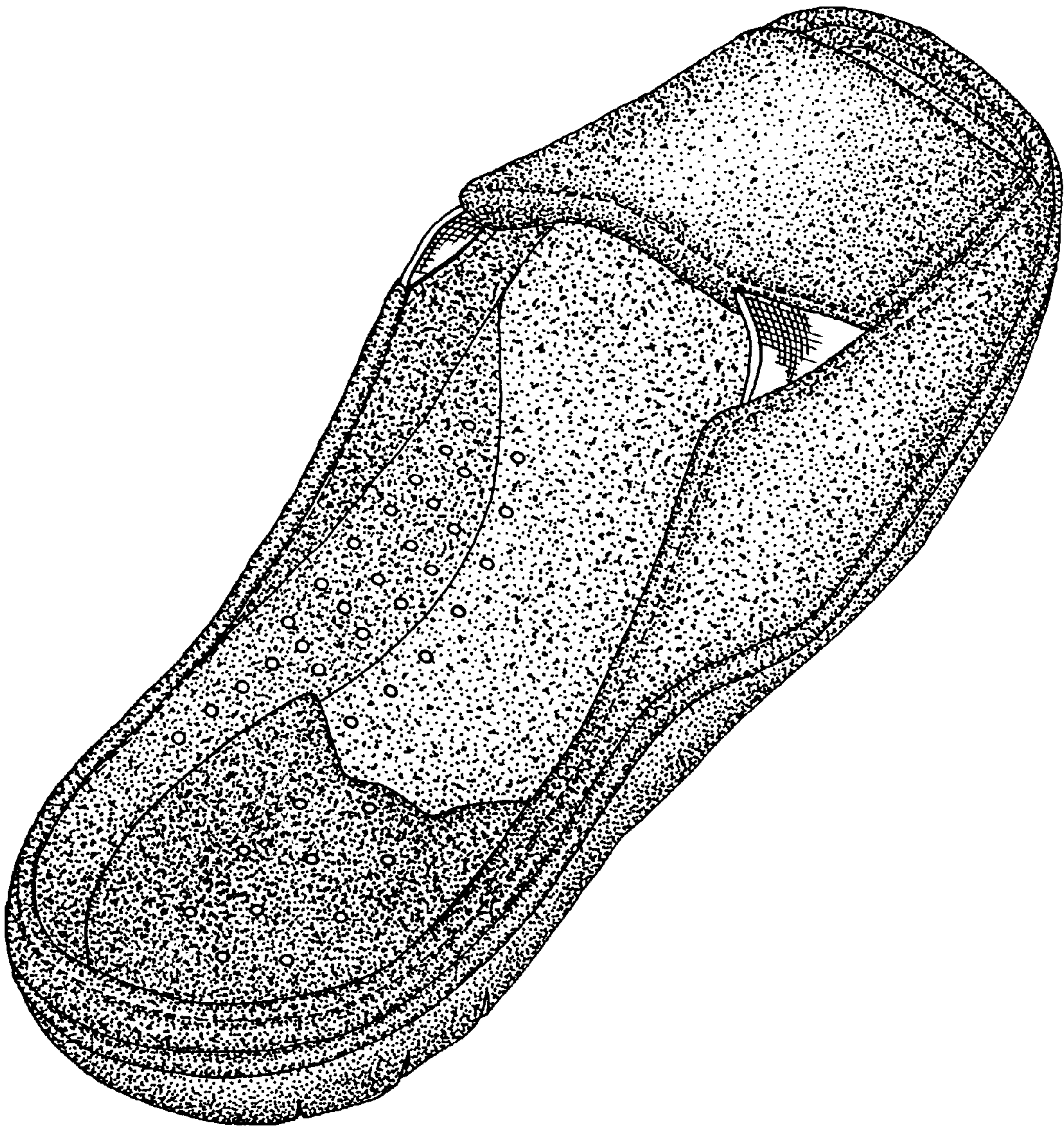

FIG. 9

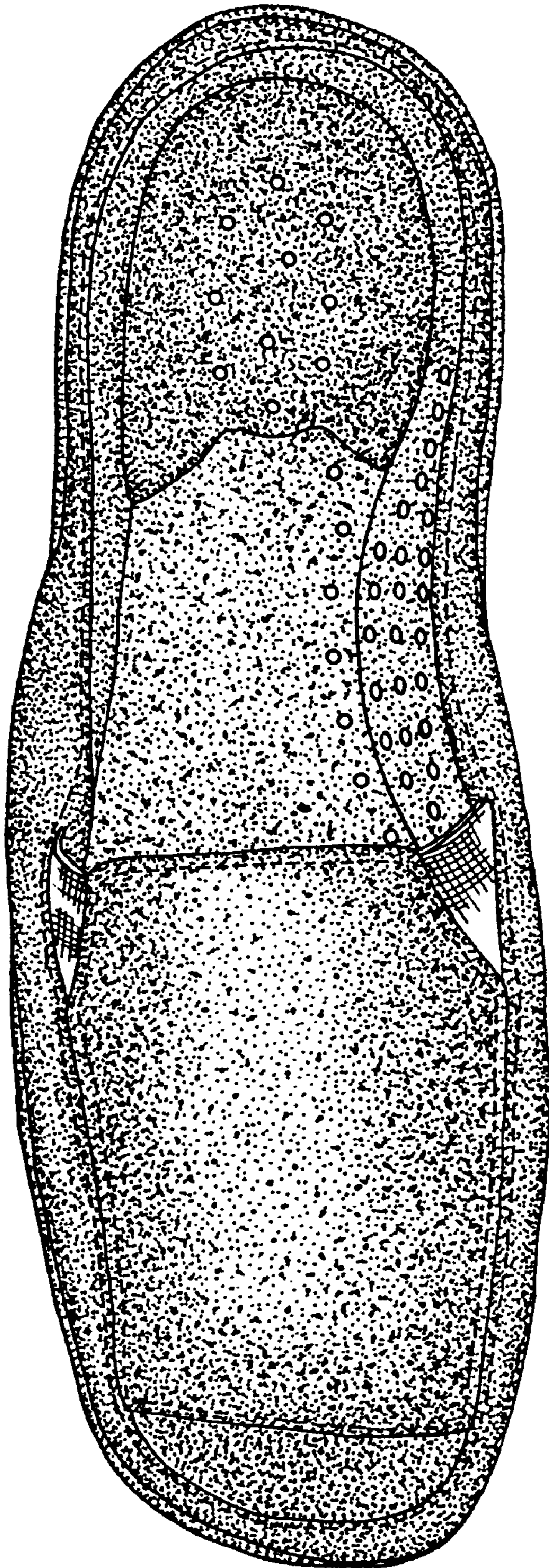

FIG. 10

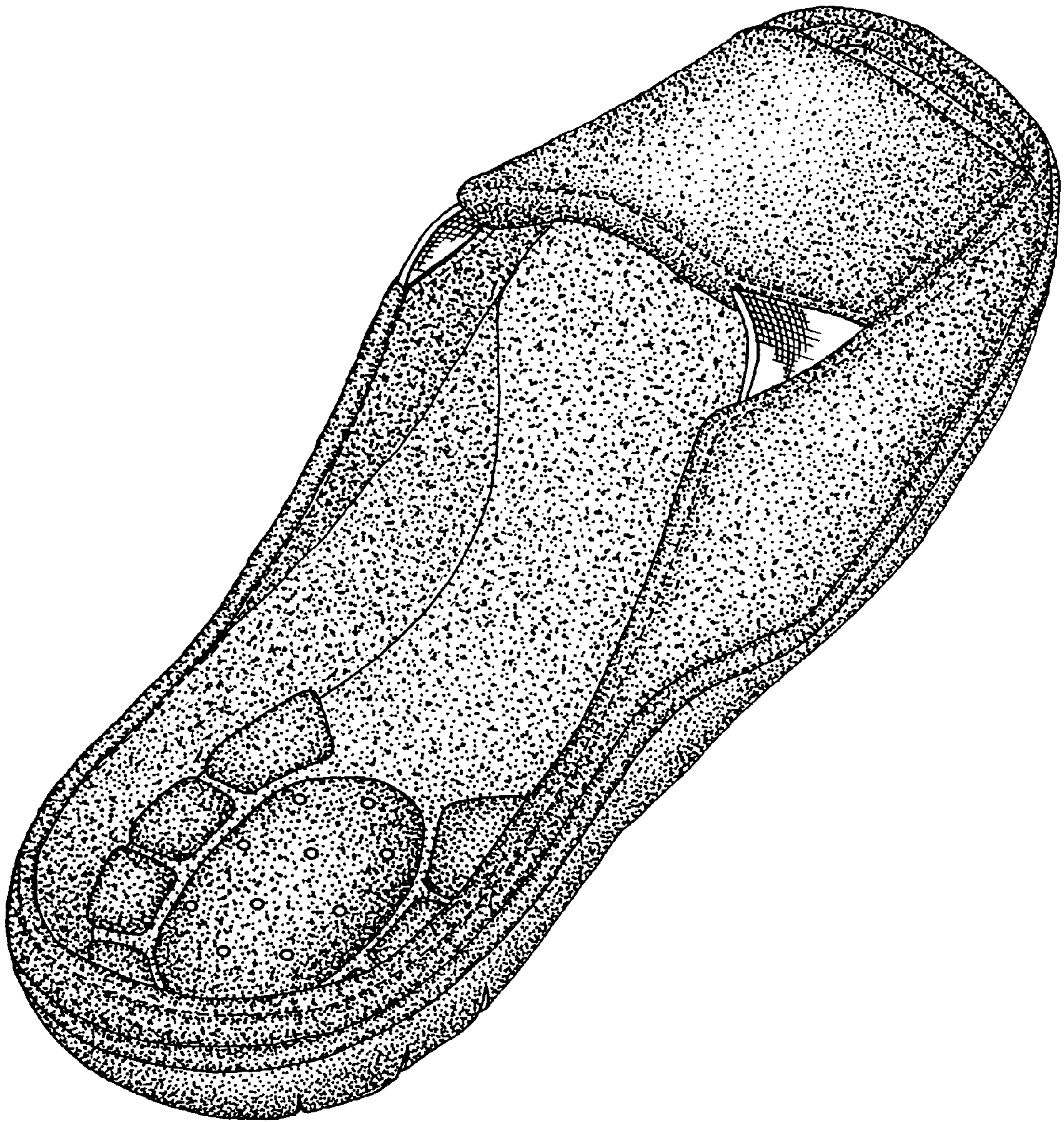

FIG. 11

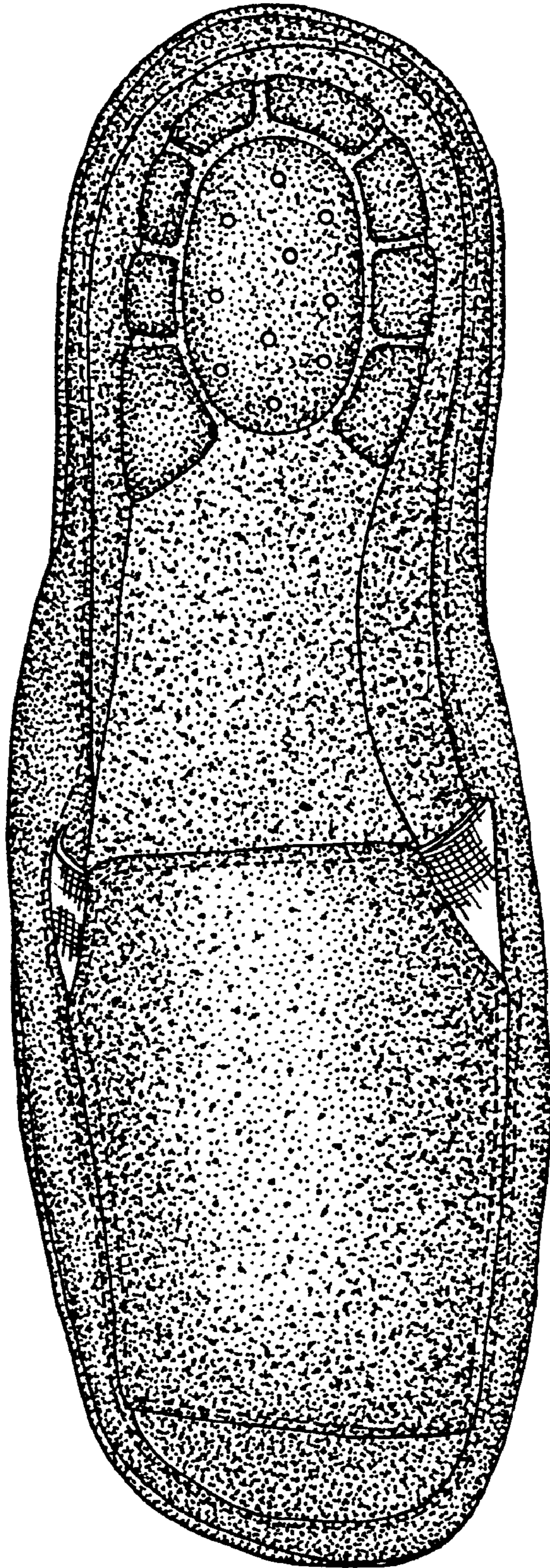

FIG. 12

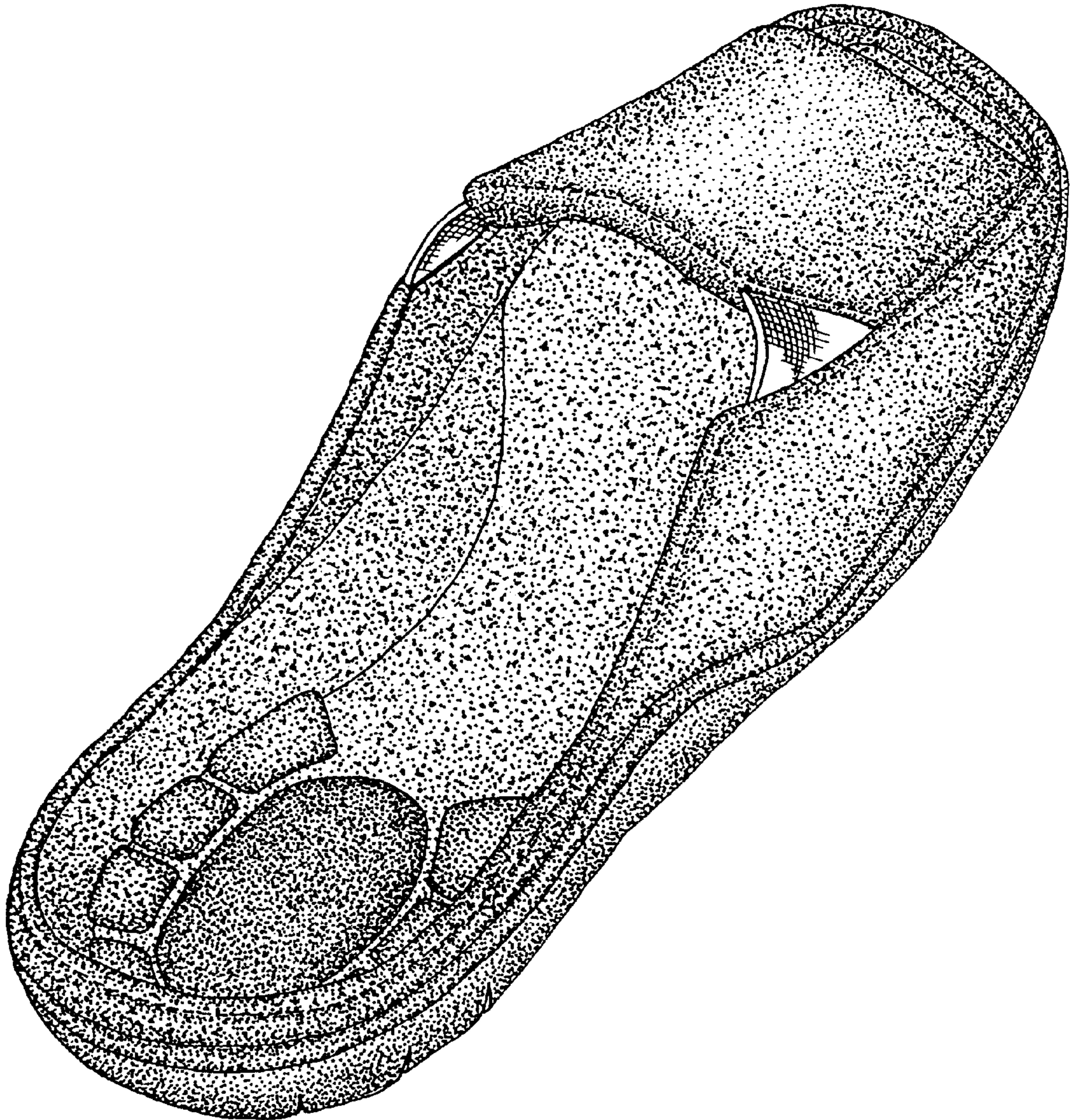

FIG. 13

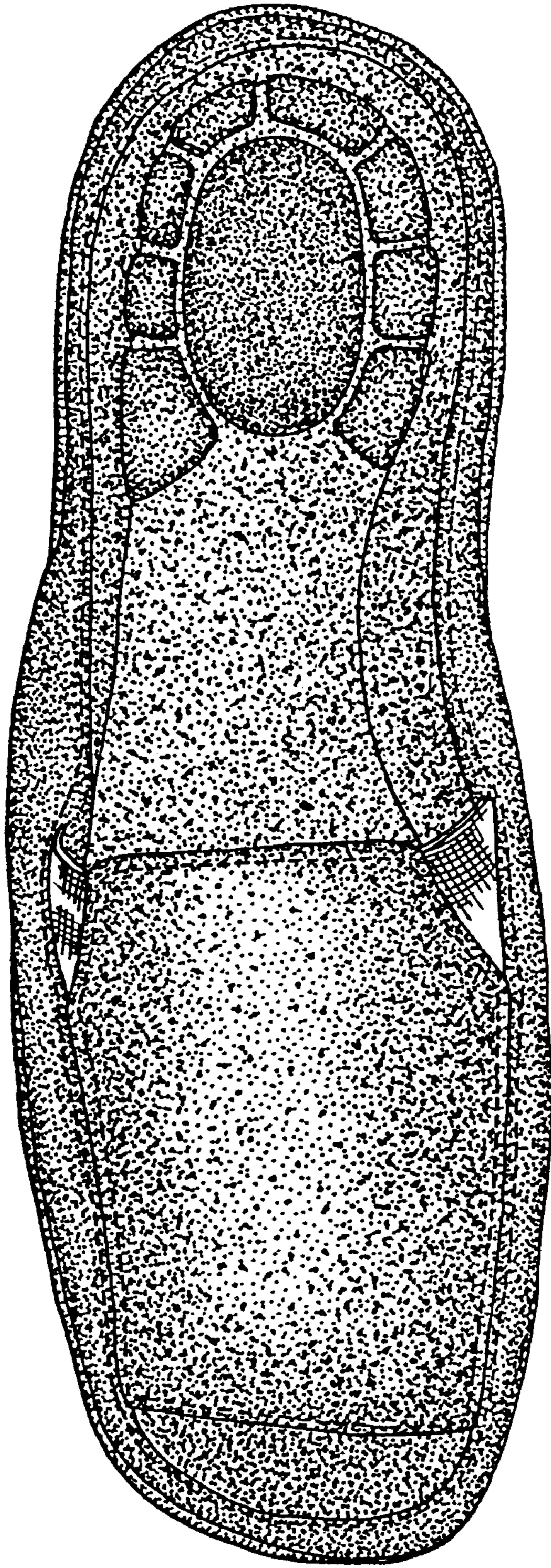

FIG. 14

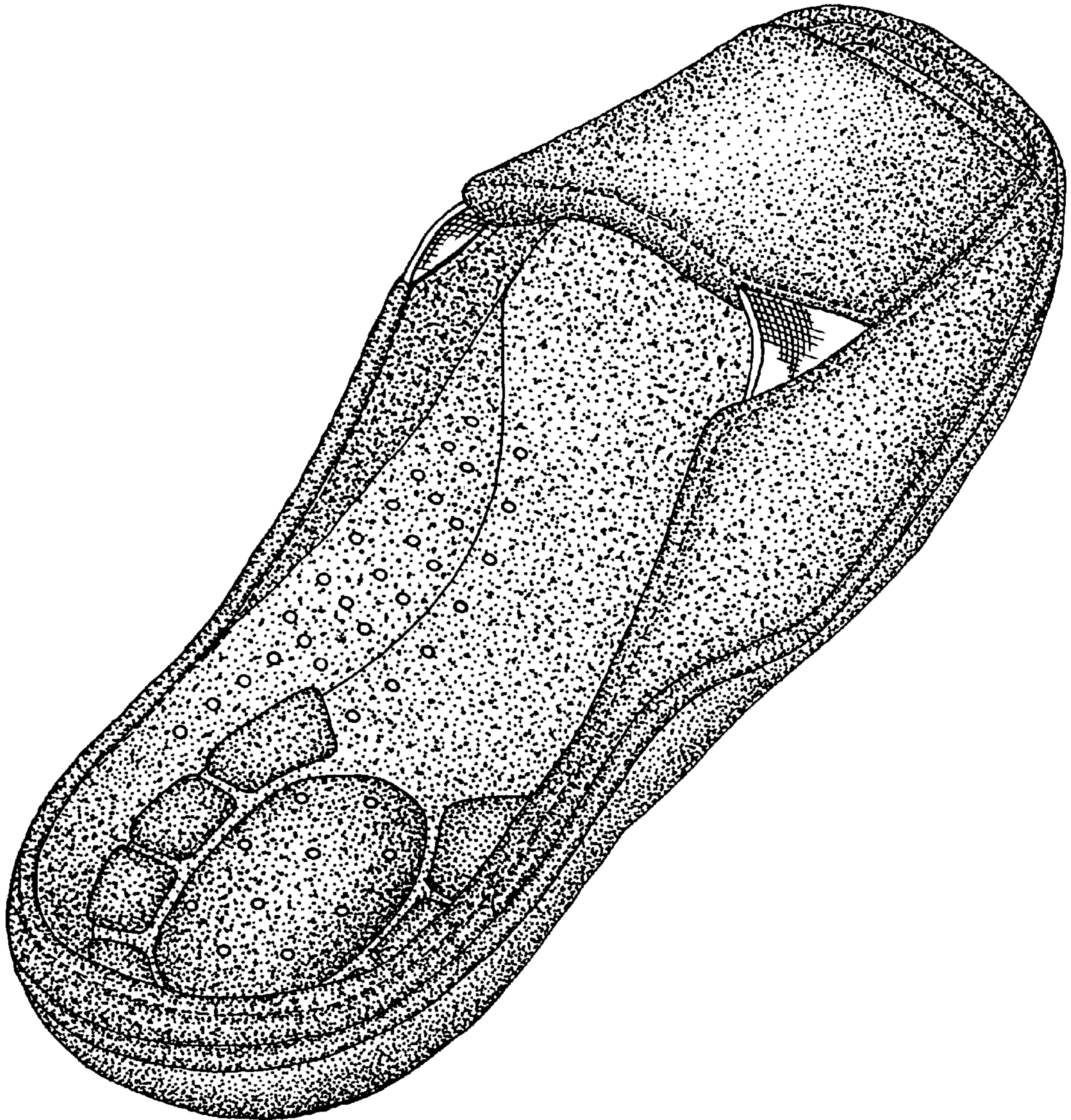

FIG. 15

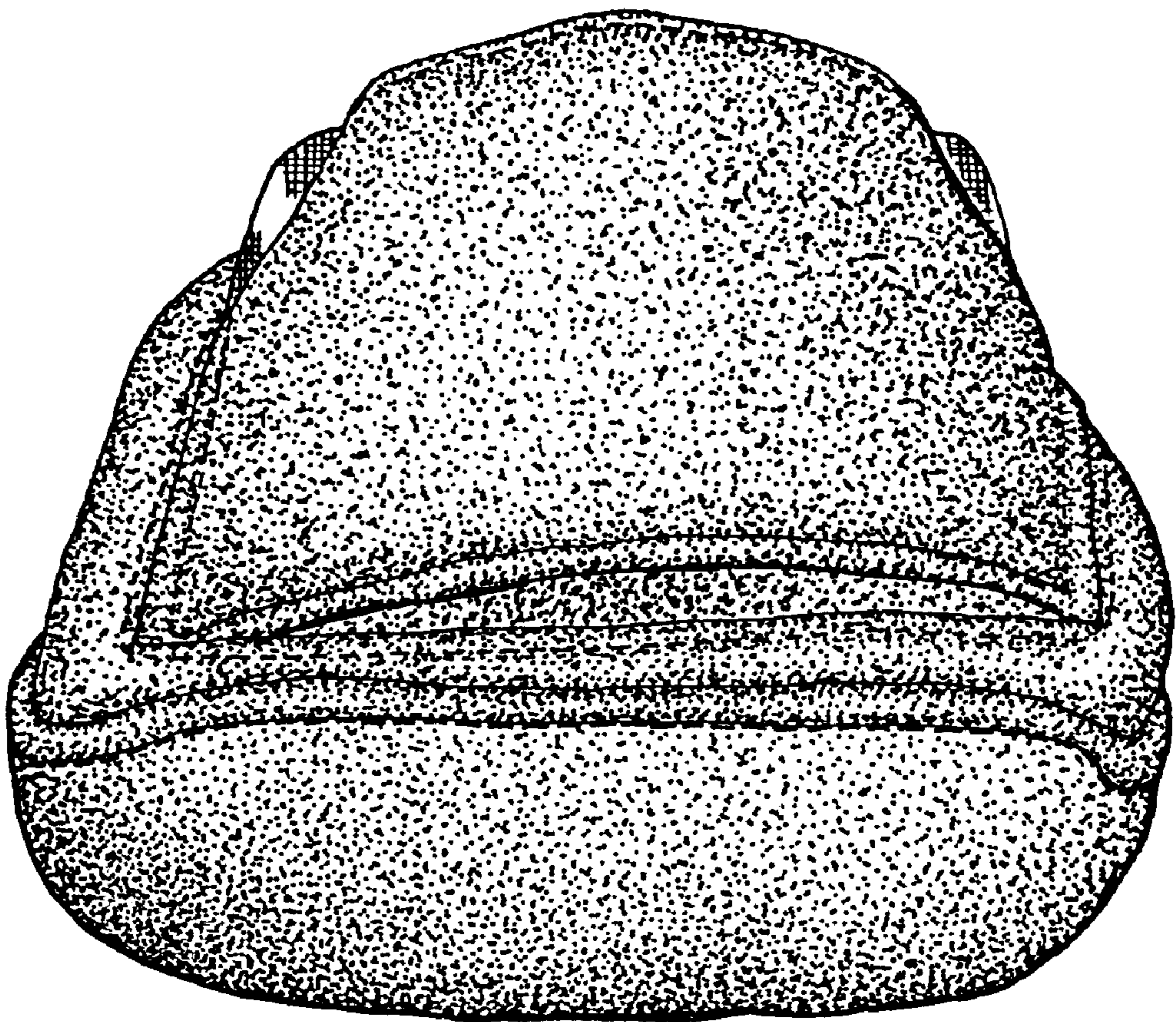

FIG. 16

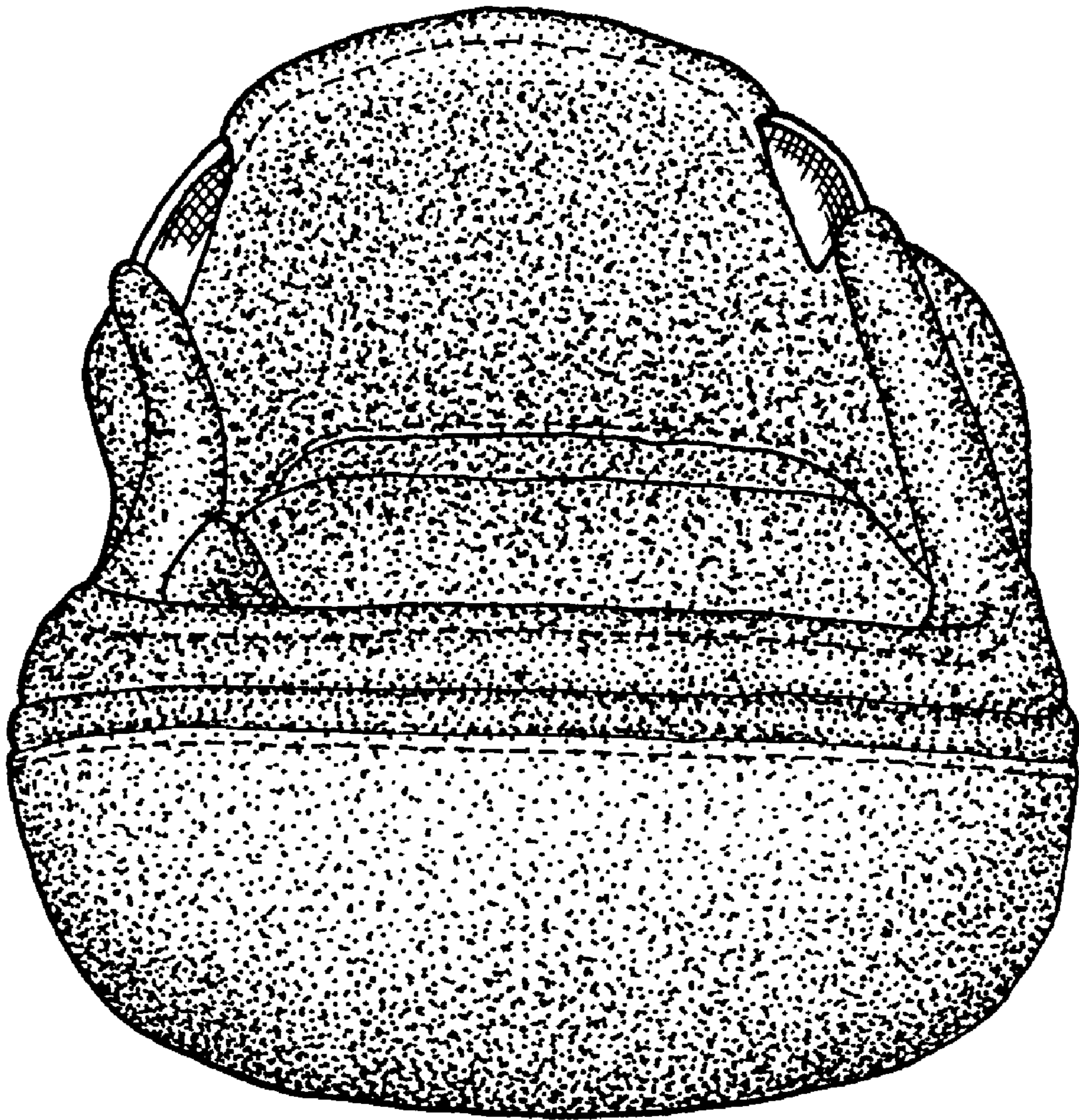

FIG. 17

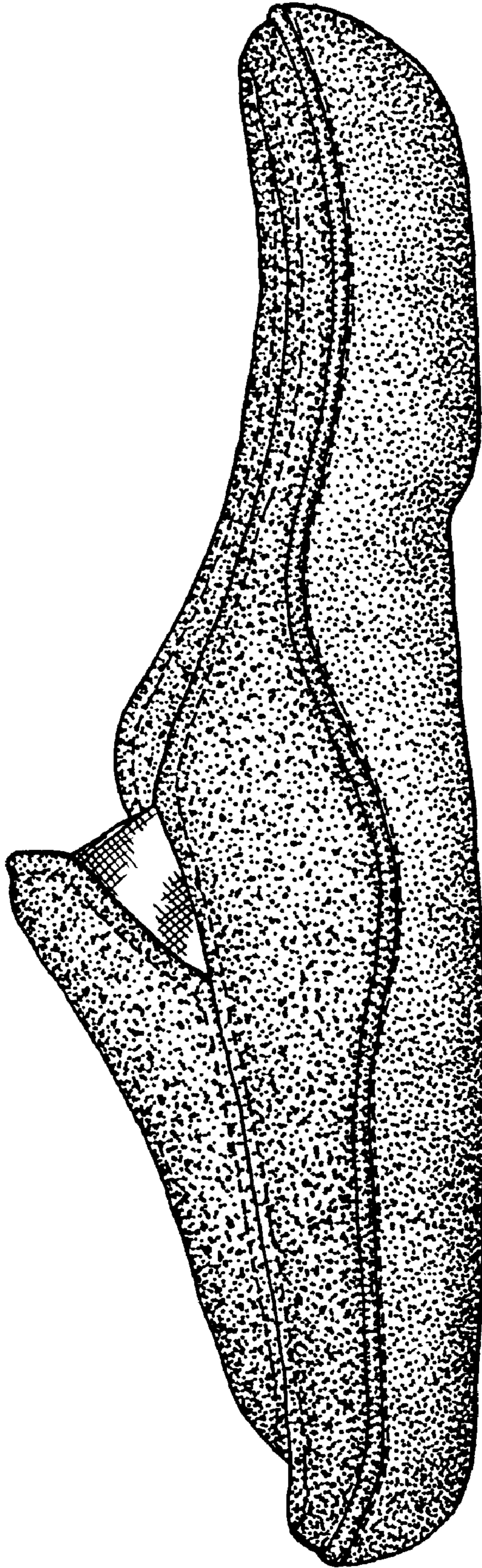

FIG. 18

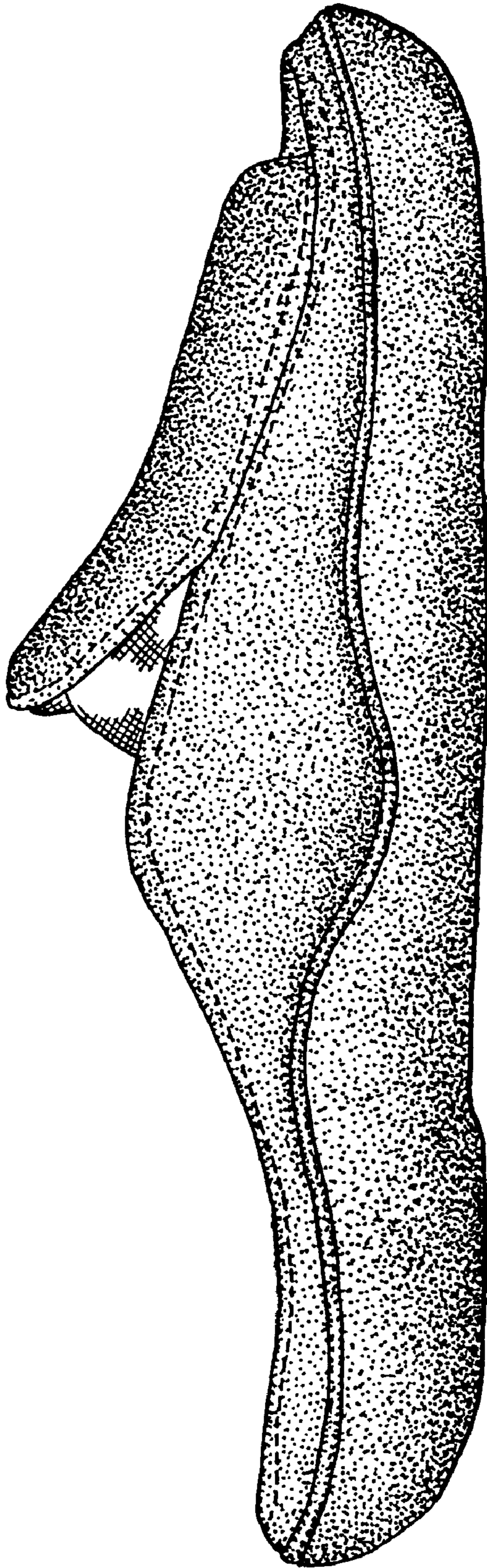

FIG. 19

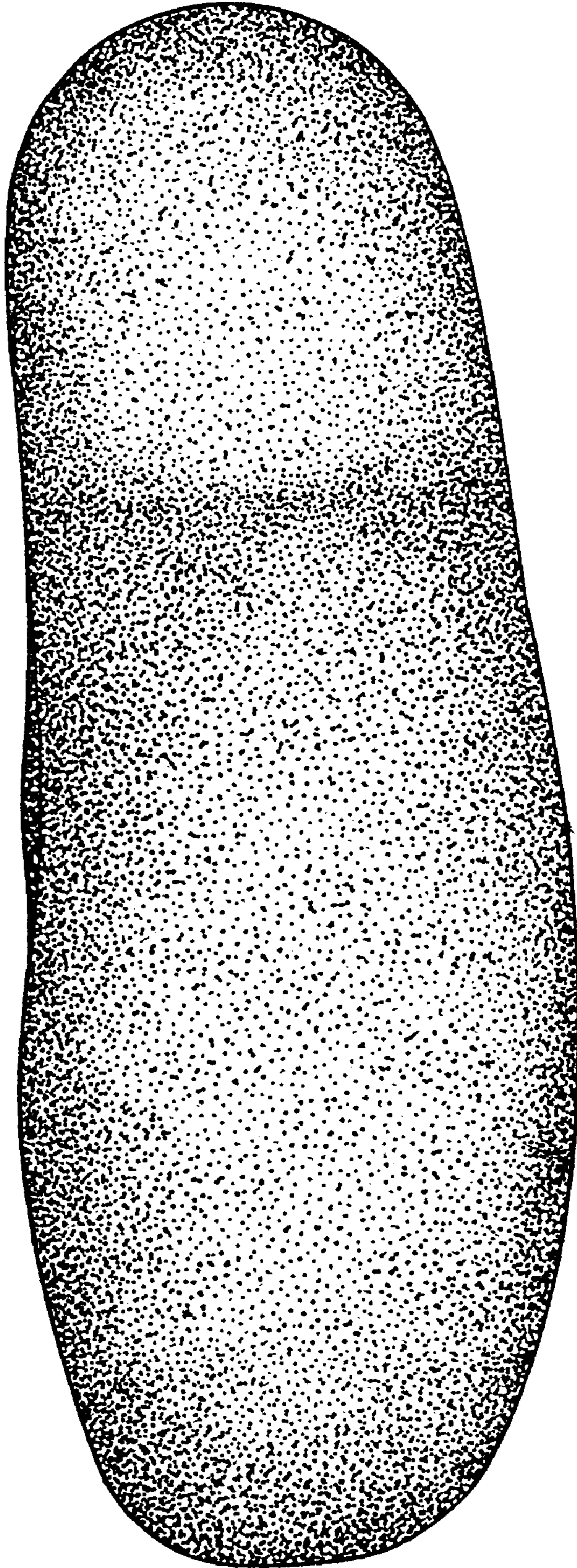

FIG. 20

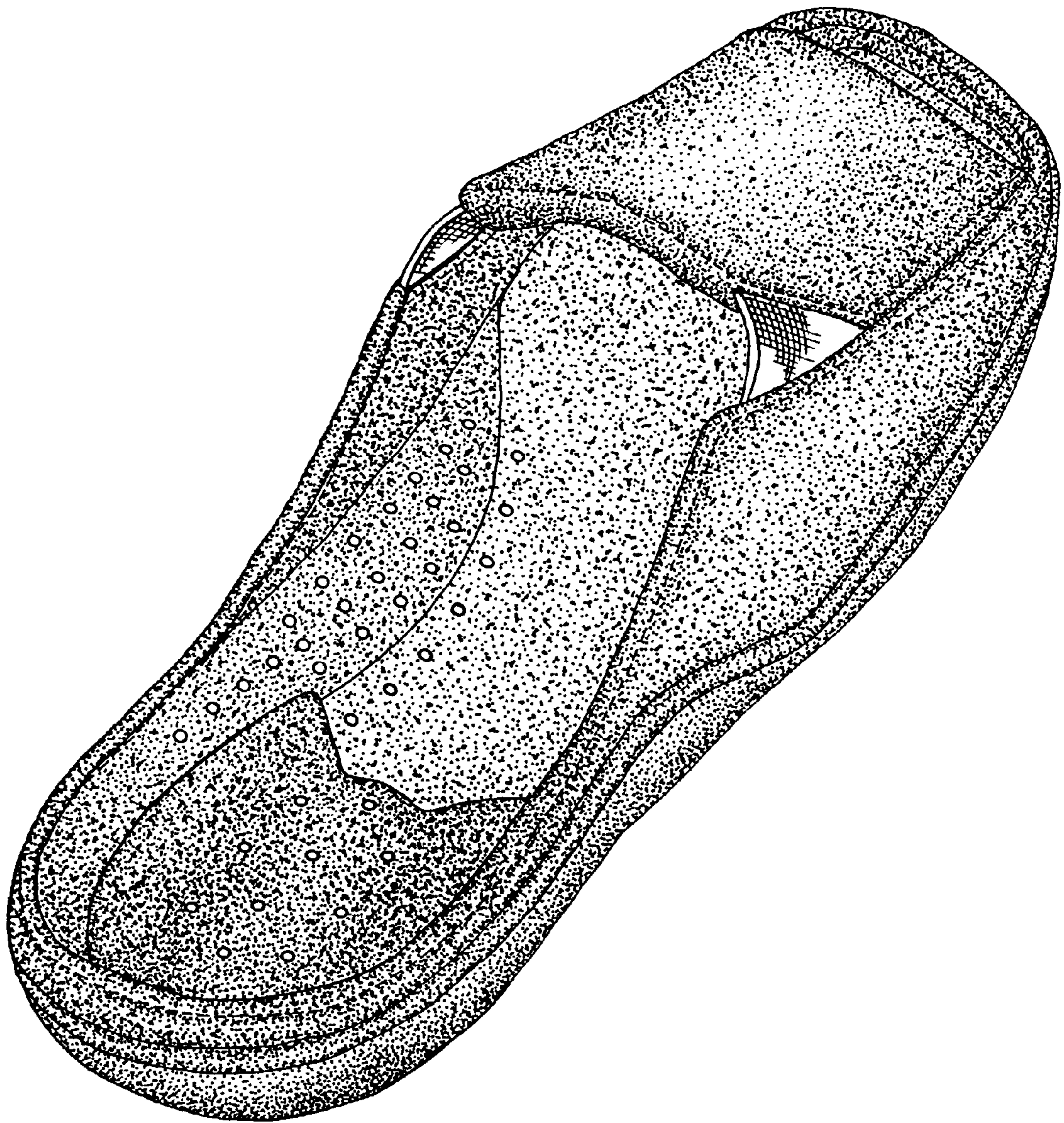

FIG. 21

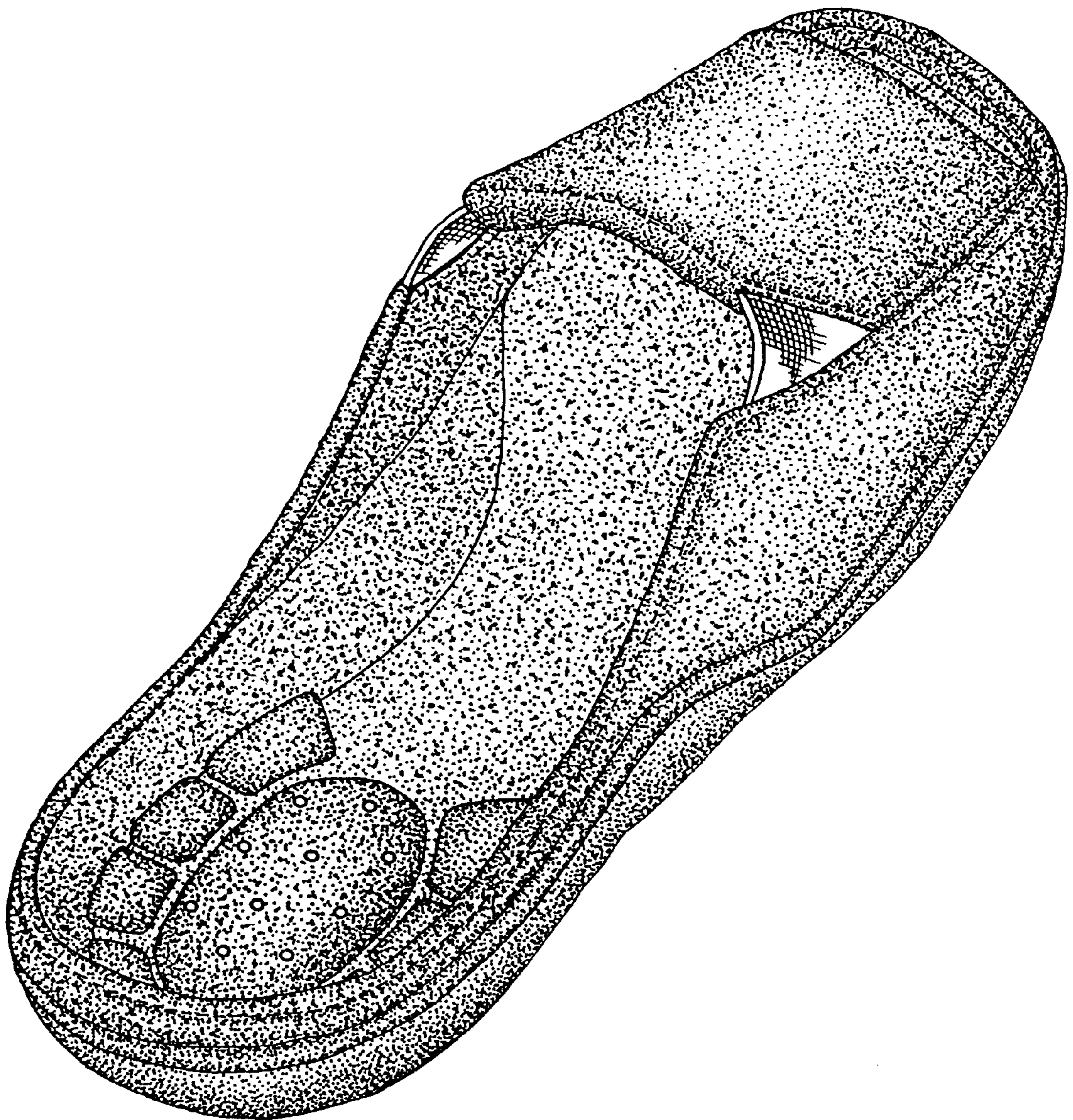

FIG. 22

