



US00D485391S

(12) **United States Design Patent**
van der Vlis

(10) **Patent No.:** **US D485,391 S**

(45) **Date of Patent:** **** Jan. 13, 2004**

(54) **SURFACE OF AN ASHTRAY**

(76) **Inventor:** **Maarten Jakobus van der Vlis**, Witte
de Withstraat 148 III, 1057 ZI
Amsterdam (NL)

(**) **Term:** **14 Years**

(21) **Appl. No.:** **29/175,534**

(22) **Filed:** **Feb. 6, 2003**

(51) **LOC (7) Cl.** **27-03**

(52) **U.S. Cl.** **D27/114**

(58) **Field of Search** 131/246, 231,
131/235.1, 236, 240.1, 241, 242; D27/102,
103, 106, 114, 133-135, 137

(56) **References Cited**

U.S. PATENT DOCUMENTS

- D281,821 S * 12/1985 Kirwan D27/114
- 4,776,352 A * 10/1988 Chen 131/231
- 6,415,799 B1 * 7/2002 Tuzzolino, Jr. 131/240.1

* cited by examiner

Primary Examiner—Jennifer Rivard
(74) *Attorney, Agent, or Firm*—Akin Gump Strauss Hauer
& Feld, LLP

(57) **CLAIM**

The ornamental design for the surface of an ashtray, as shown and described.

DESCRIPTION

FIG. 1 is a perspective view of an ashtray incorporating my new surface design;

FIG. 2 is a top plan view thereof;

FIG. 3 is a front elevation view thereof; and,

FIG. 4 is rear elevation view thereof, the right side and left side elevational views being identical.

The broken lines depict environment and are not part of the claimed design. The design cannot be seen from the bottom view.

1 Claim, 3 Drawing Sheets

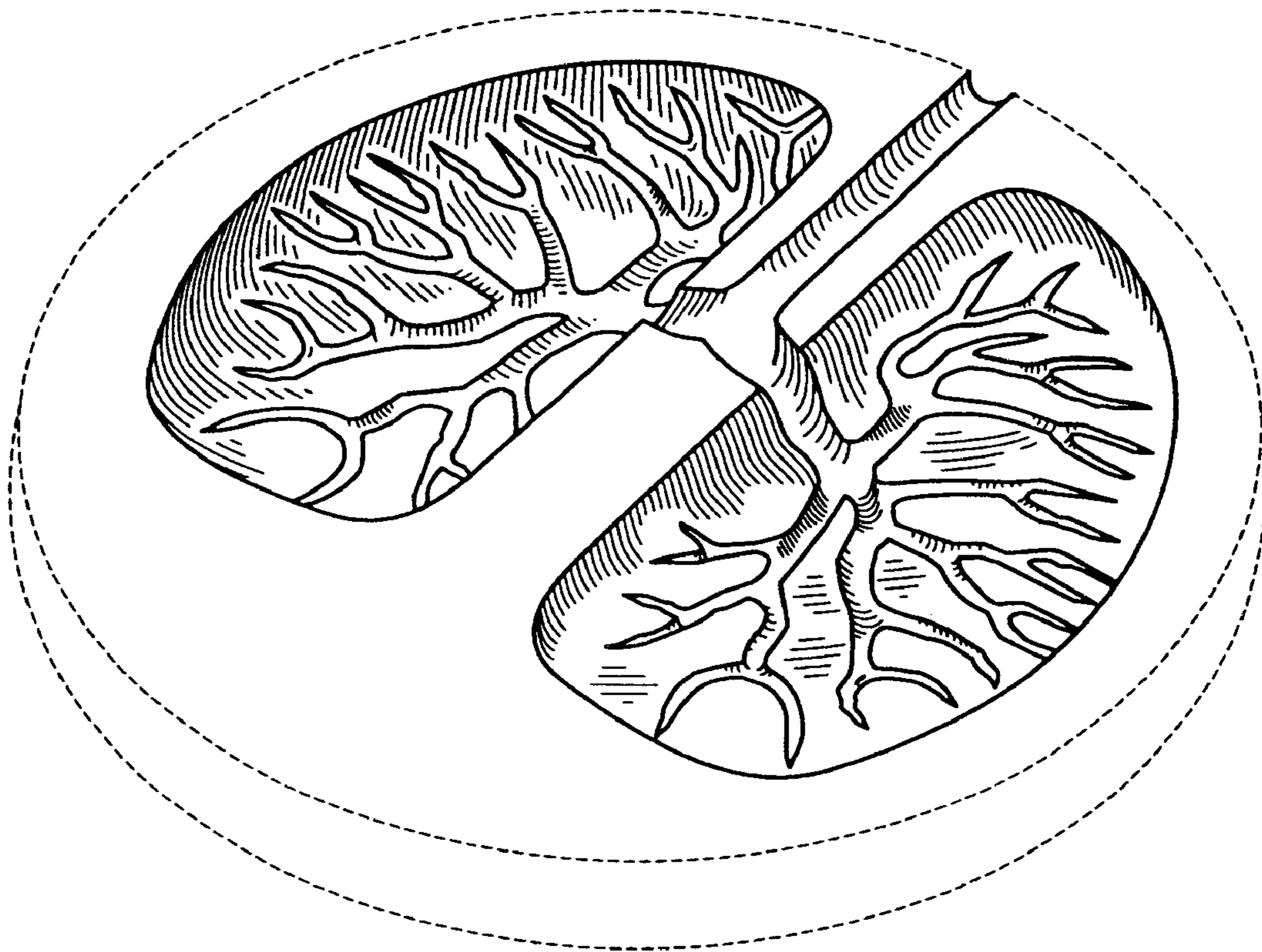

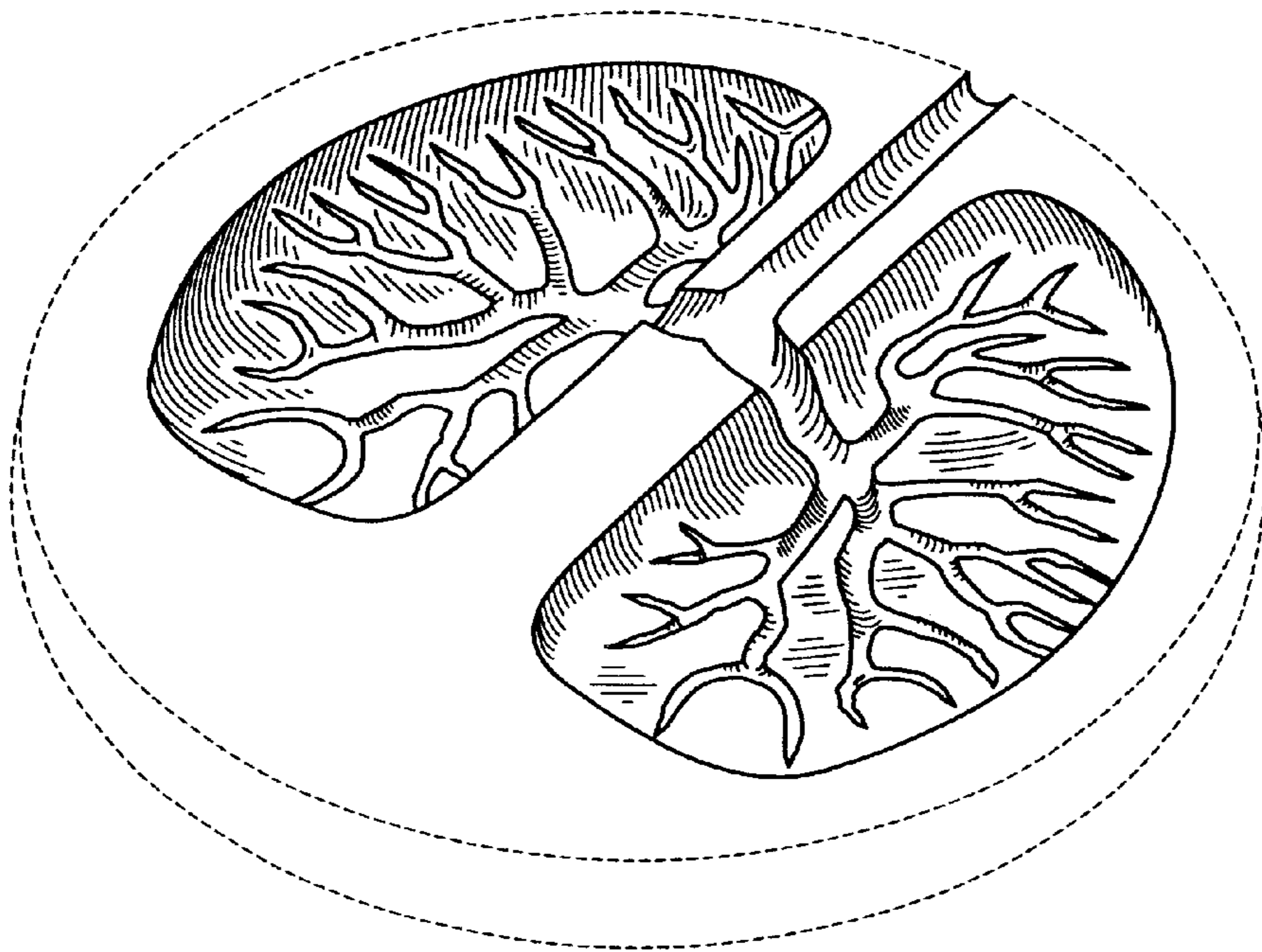

FIG. 1

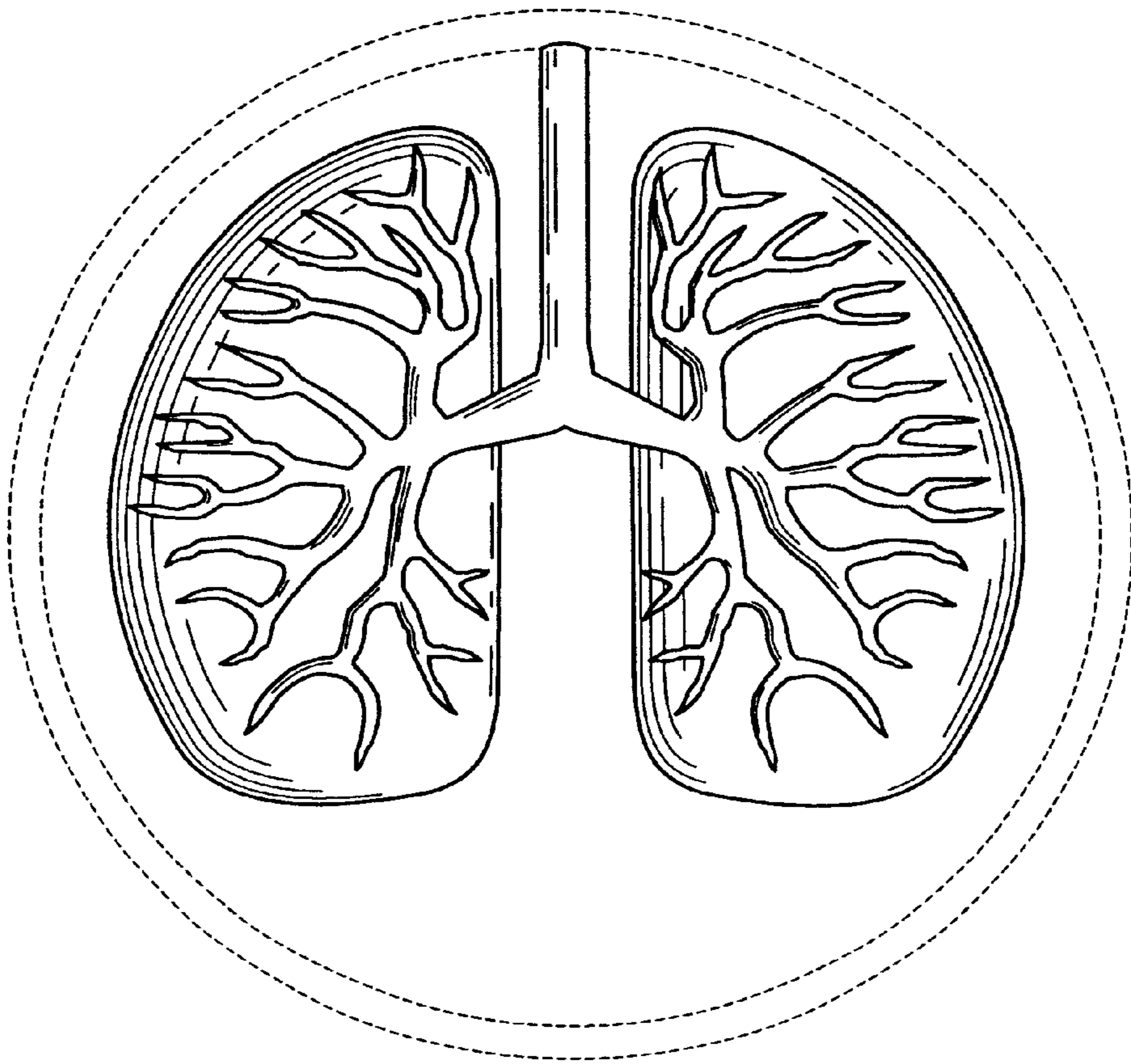

FIG. 2

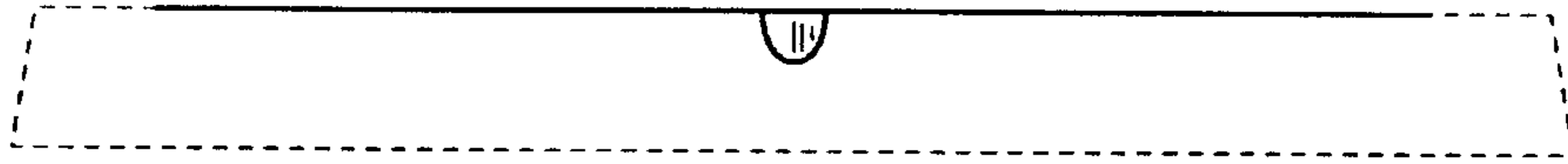

FIG. 3

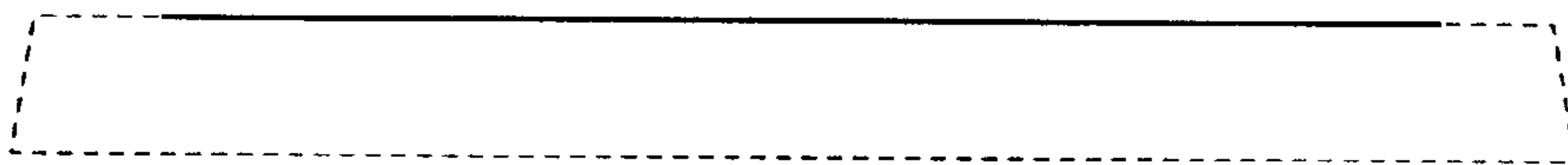

FIG. 4