



US00D485236S

(12) **United States Design Patent**
Tsergas

(10) **Patent No.: US D485,236 S**

(45) **Date of Patent: ** Jan. 13, 2004**

(54) **NARROW GEAR BOX**

6,272,941 B1 * 8/2001 Phillips 74/412 R X

(75) Inventor: **Athanase N. Tsergas**, Wood Dale, IL (US)

* cited by examiner

(73) Assignee: **Molon Motor & Coil Corporation**, Rolling Meadows, IL (US)

Primary Examiner—Joel Sincavage
(74) *Attorney, Agent, or Firm*—Oblon, Spivak, McClelland, Maier & Neustadt, P.C.

(**) Term: **14 Years**

(57) **CLAIM**

(21) Appl. No.: **29/176,575**

An ornamental design for a narrow gear box, as shown and described.

(22) Filed: **Feb. 26, 2003**

DESCRIPTION

Related U.S. Application Data

(62) Division of application No. 29/168,148, filed on Sep. 27, 2002, now Pat. No. Des. 475,967, which is a division of application No. 29/155,737, filed on Feb. 19, 2002, now Pat. No. Des. 472,211, which is a division of application No. 29/124,917, filed on Jun. 14, 2000, now Pat. No. Des. 461,164.

FIG. 1 is a top plan view of a first embodiment of a narrow gear box showing my new design.

FIG. 2 is a bottom plan view thereof.

FIG. 3 is a front elevational view thereof.

FIG. 4 is a rear elevational view thereof.

FIG. 5 is a left side view thereof.

FIG. 6 is a right side view thereof.

FIG. 7 is a top plan view of a second embodiment.

FIG. 8 is a bottom plan view thereof.

FIG. 9 is a front elevational view thereof.

FIG. 10 is a rear elevational view thereof.

FIG. 11 is a left side view thereof.

FIG. 12 is a right side view thereof.

FIG. 13 is a top plan view of a third embodiment.

FIG. 14 is a bottom plan view thereof.

FIG. 15 is a front elevational view thereof.

FIG. 16 is a rear elevational view thereof.

FIG. 17 is a left side view thereof.

FIG. 18 is a right side view thereof.

FIG. 19 is a top plan view of a fourth embodiment.

FIG. 20 is a bottom plan view thereof.

FIG. 21 is a front elevational view thereof.

FIG. 22 is a rear elevational view thereof.

FIG. 23 is a left side view thereof; and,

FIG. 24 is a right side view thereof.

(51) **LOC (7) Cl. 13-02**

(52) **U.S. Cl. D13/122**

(58) **Field of Search D13/122, 118; 310/83, 89, 99; 74/421 A, 66 R**

(56) **References Cited**

U.S. PATENT DOCUMENTS

- 4,147,071 A * 4/1979 Scribner et al. 74/421 A X
- 4,706,512 A * 11/1987 McKernon et al. ... 74/421 A X
- 5,072,164 A 12/1991 Pruis et al.
- D327,051 S 6/1992 Schwartz
- 5,172,605 A 12/1992 Schwartz
- 5,256,921 A 10/1993 Pruis et al.
- 5,446,326 A 8/1995 Scheider
- 5,737,968 A 4/1998 Hardey et al.
- 5,747,897 A * 5/1998 Iwasa et al. 310/49 R
- 5,947,328 A 9/1999 Koven et al.
- 6,028,384 A * 2/2000 Billman et al. 310/83
- 6,054,785 A * 4/2000 Kerdjoudj et al. 310/83 X
- 6,122,994 A * 9/2000 Norfolk et al. 74/606 R

1 Claim, 12 Drawing Sheets

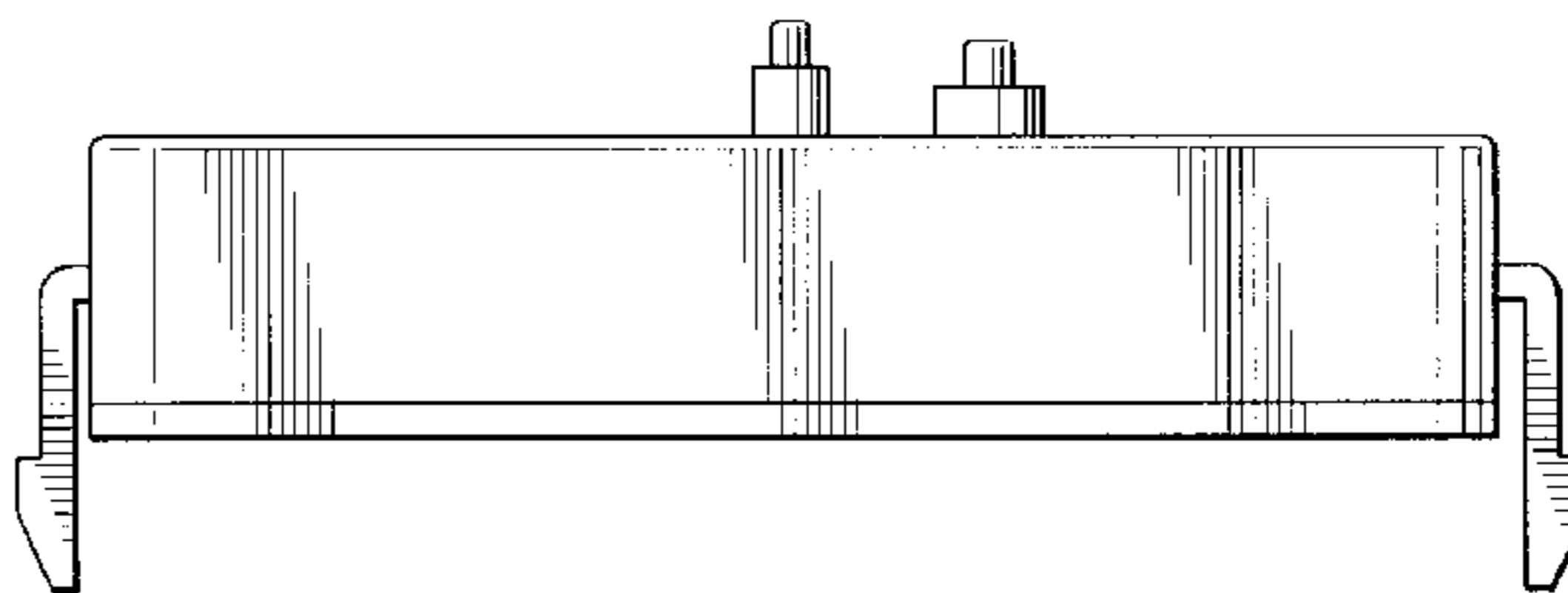
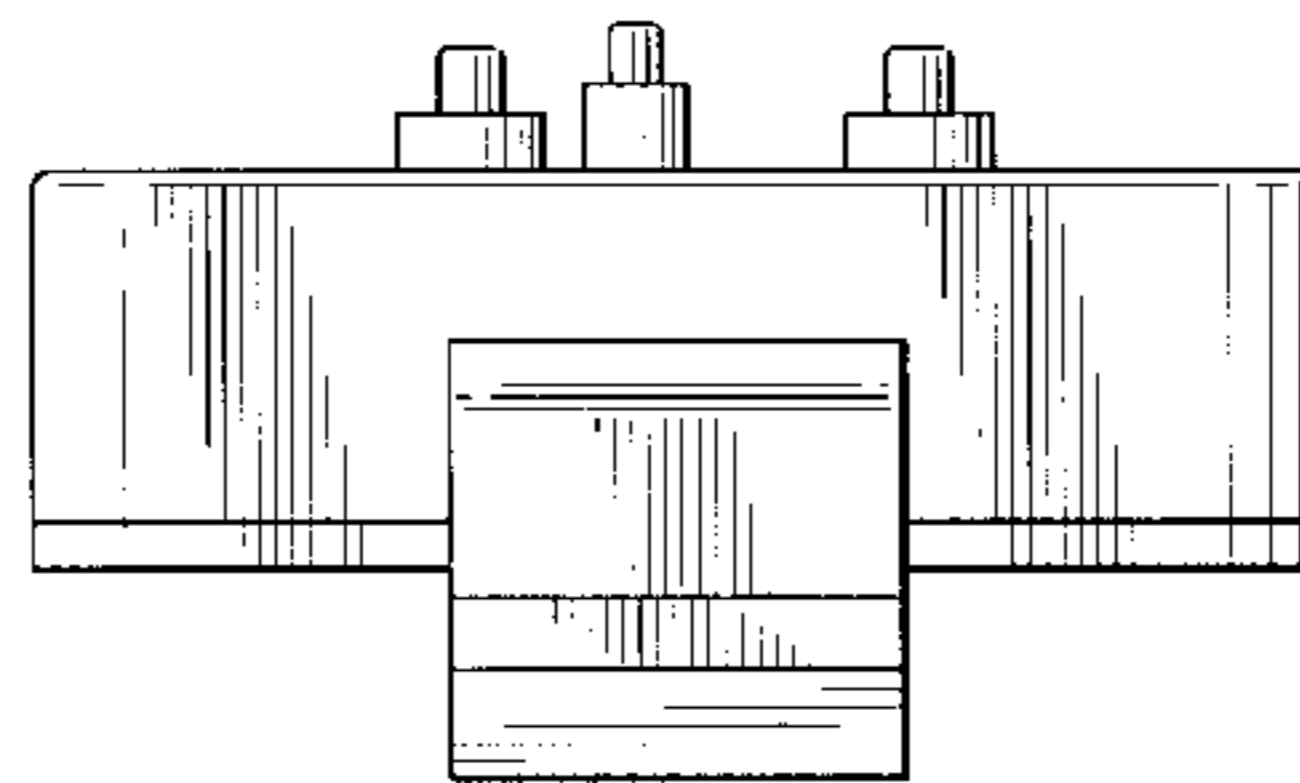
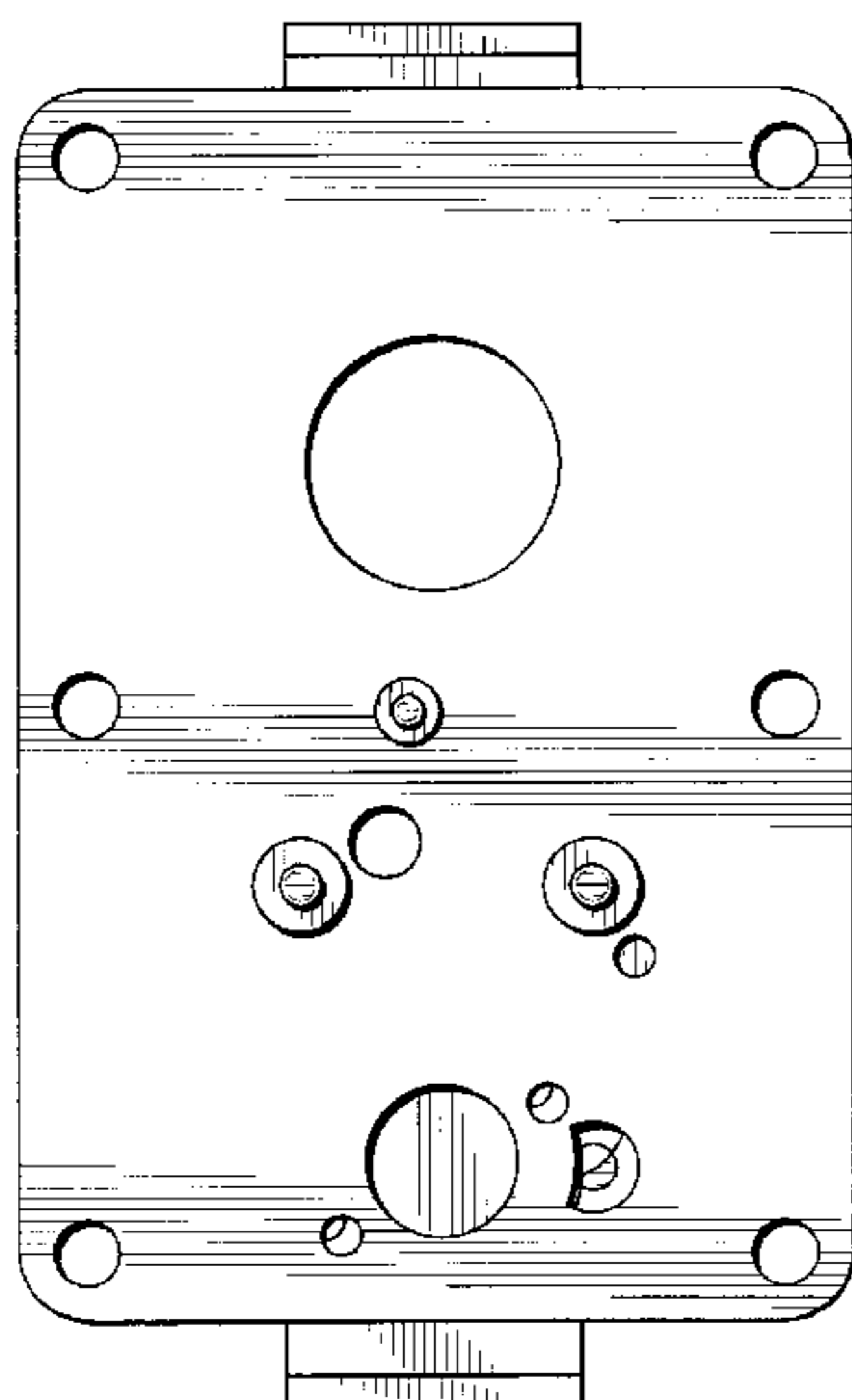

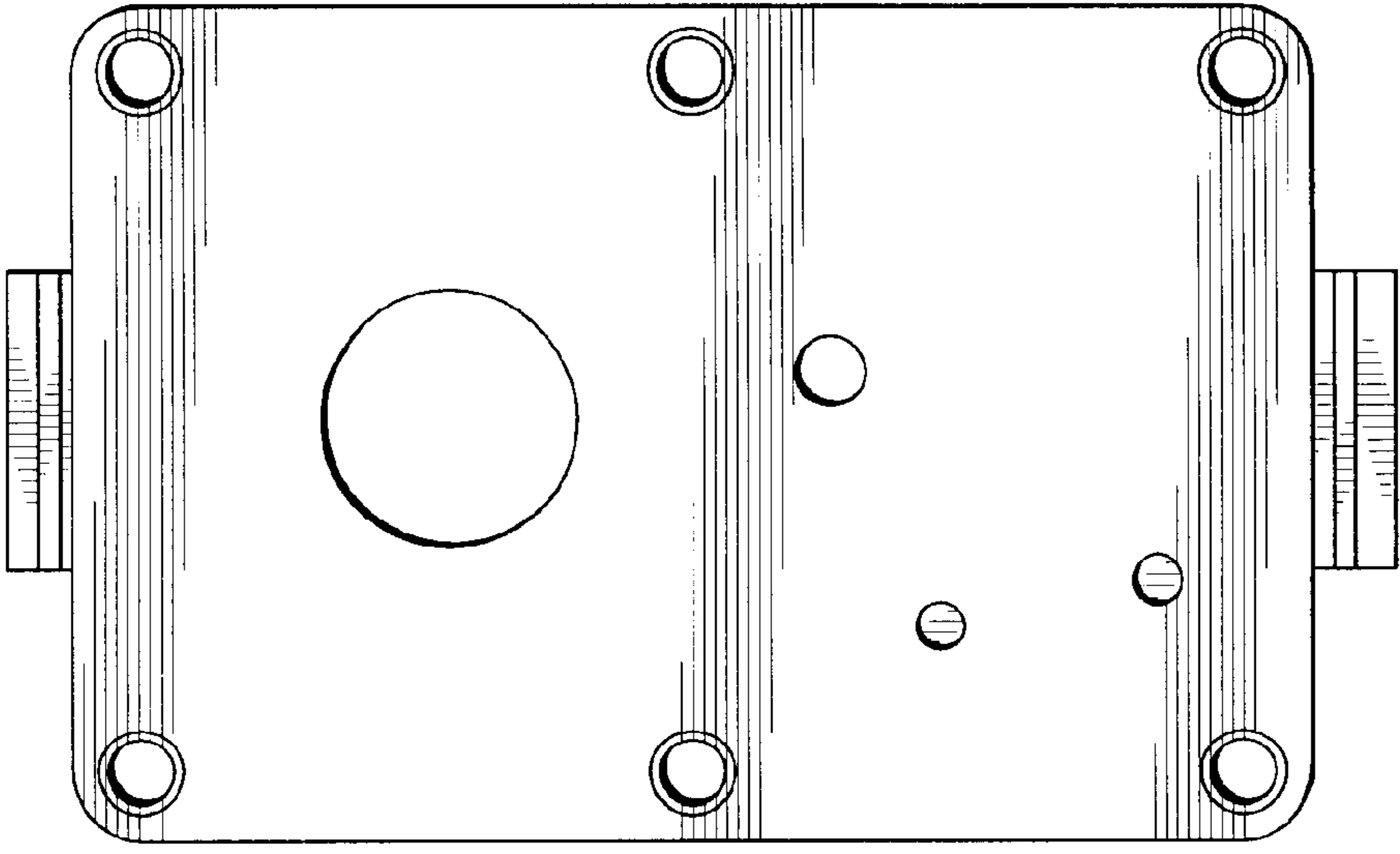

FIG. 2

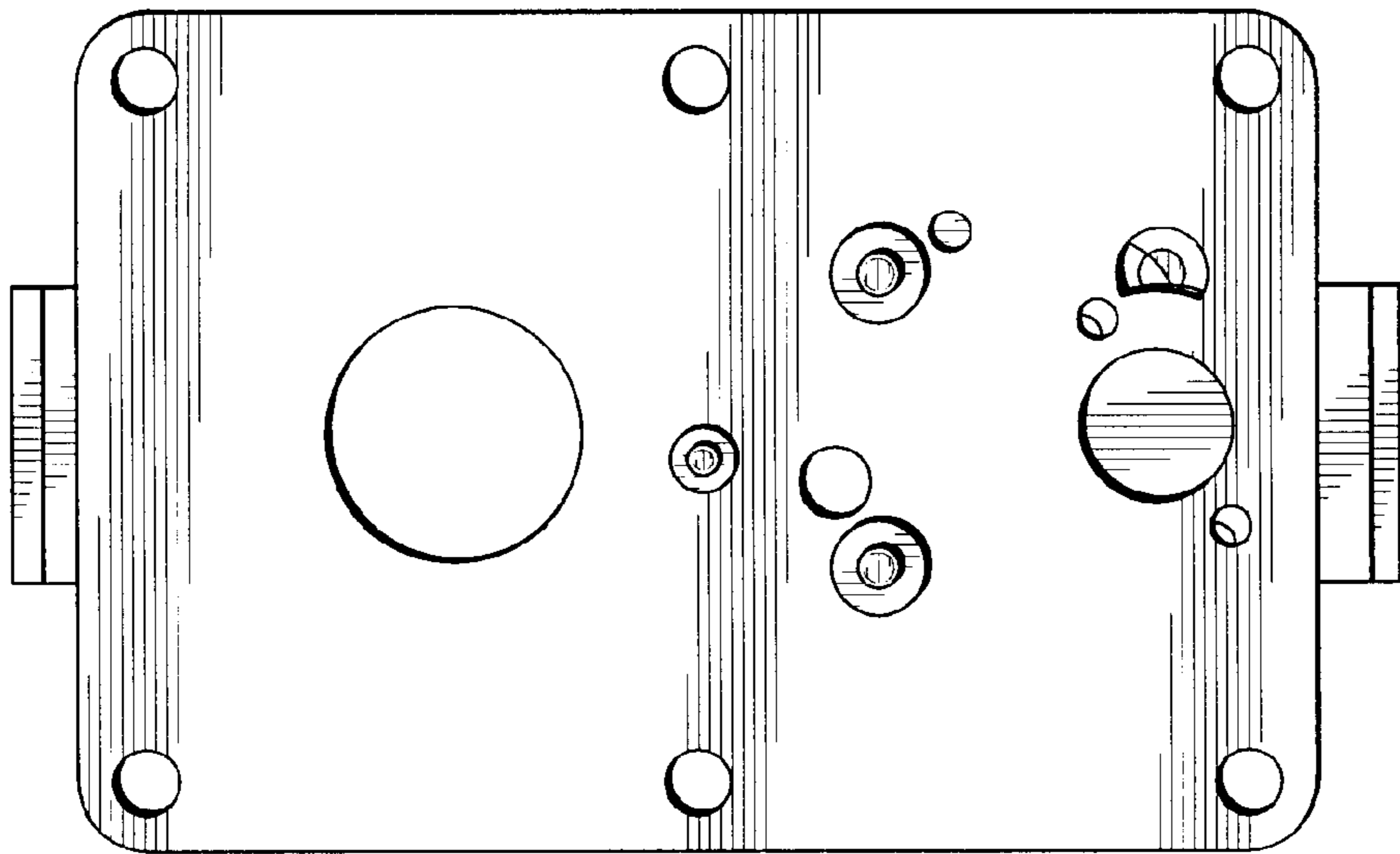

FIG. 1

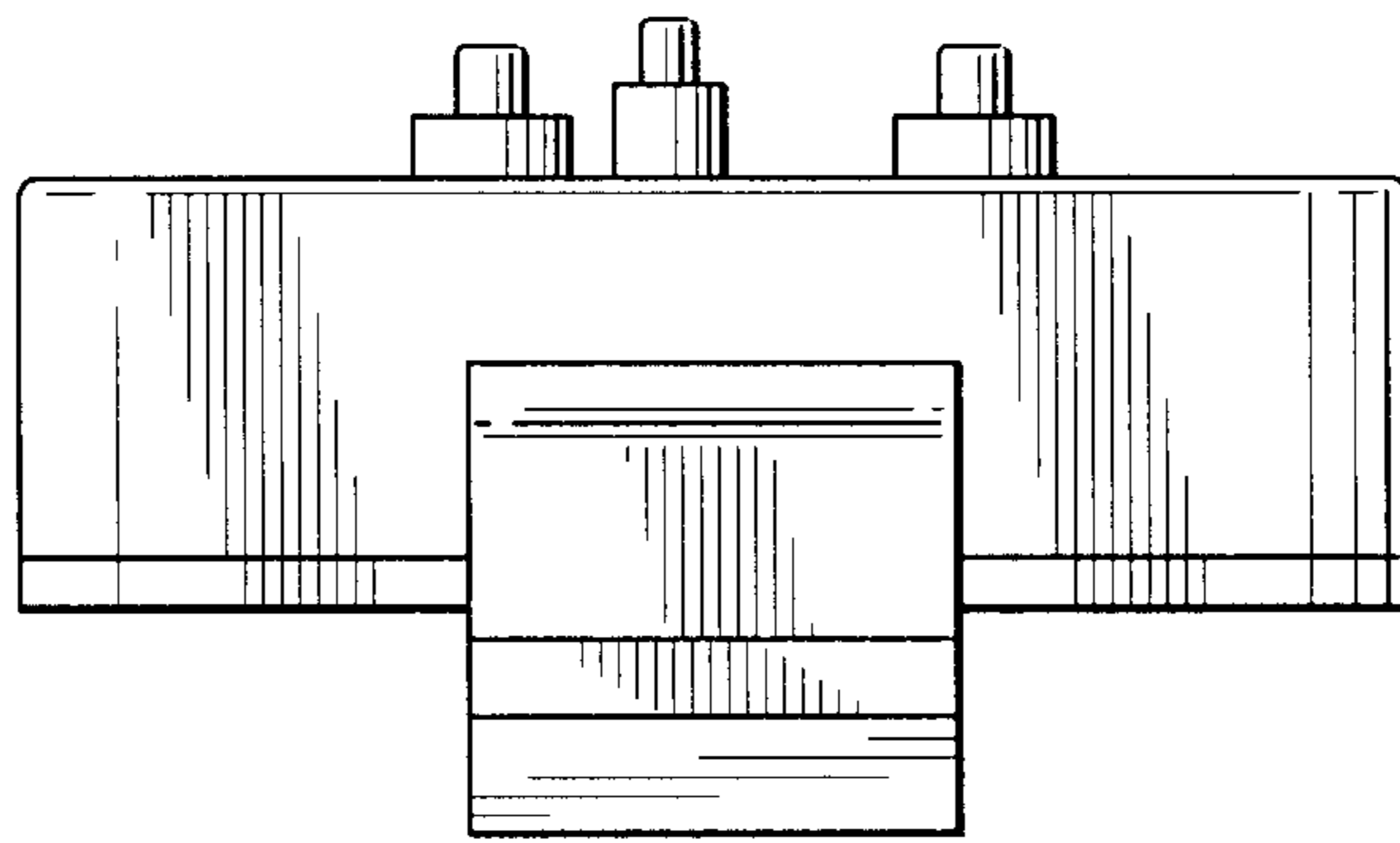

FIG. 3

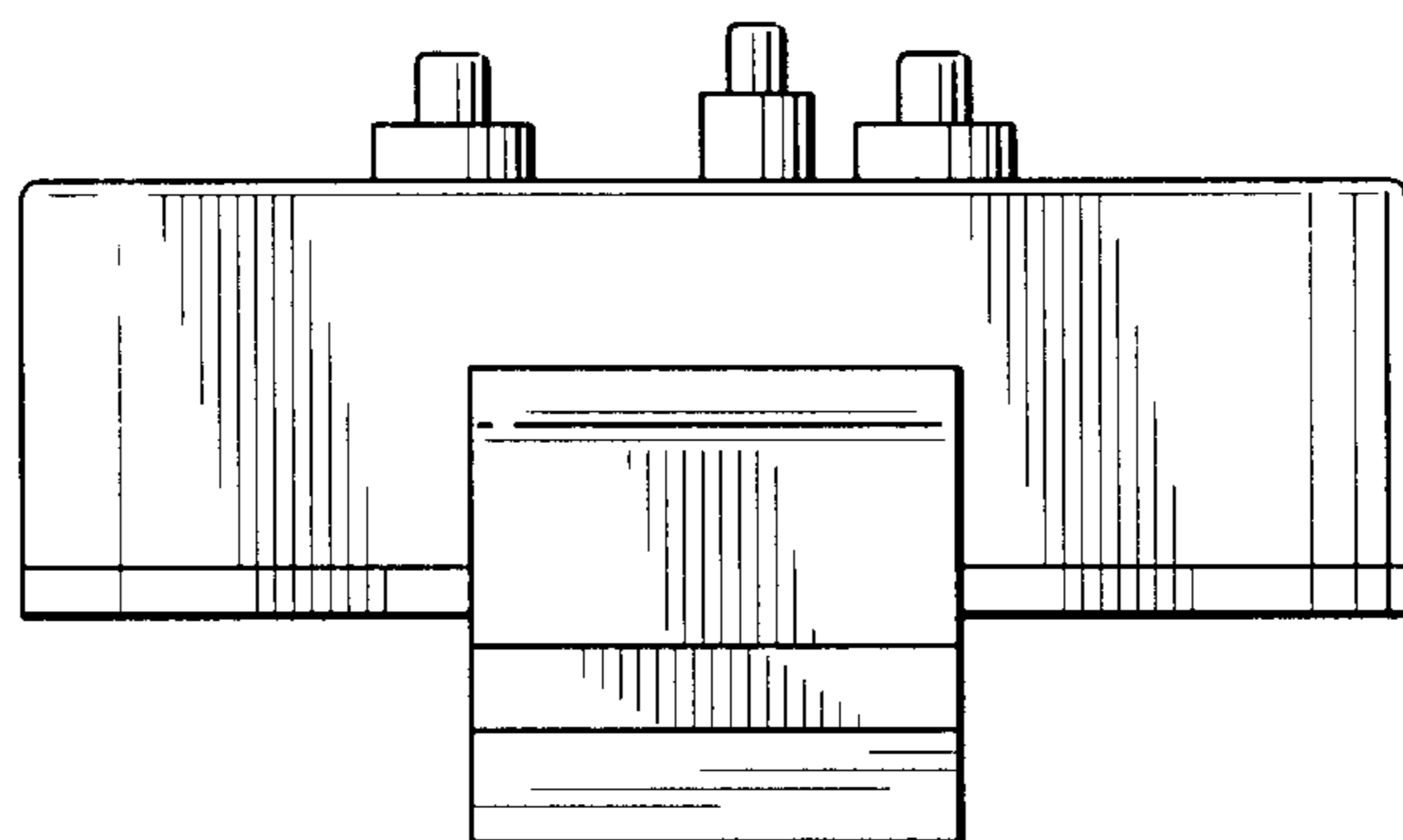

FIG. 4

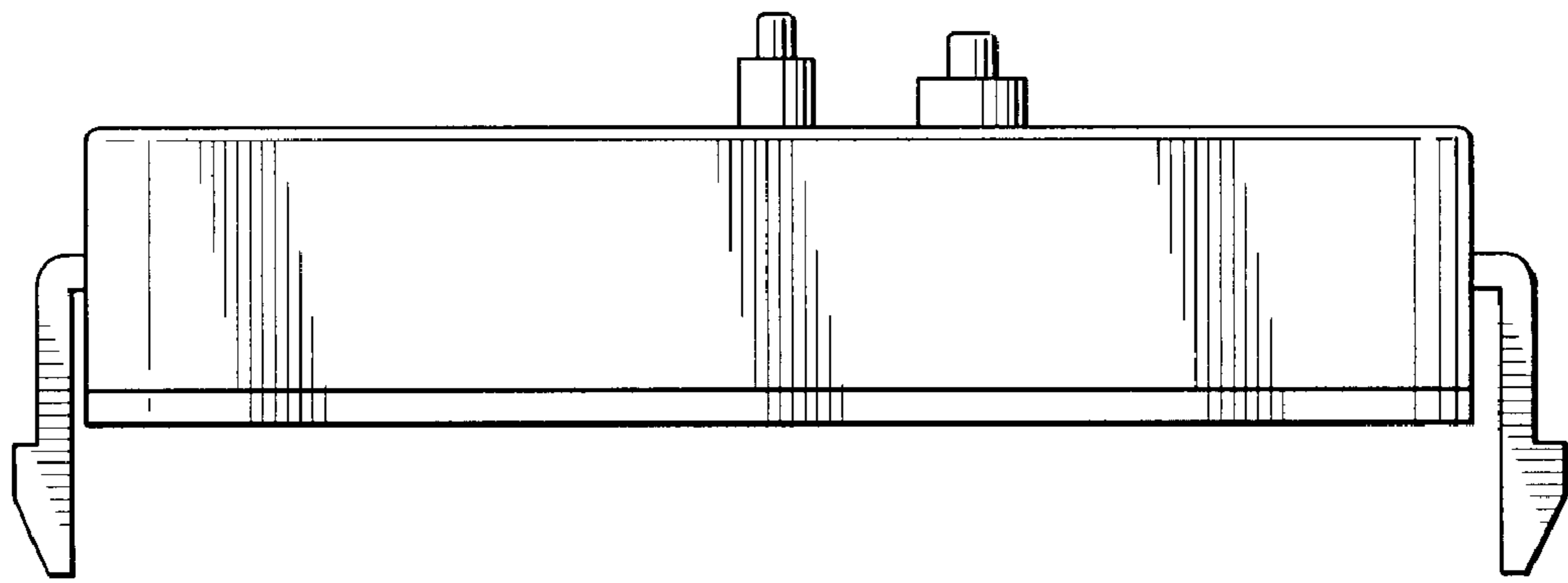

FIG. 5

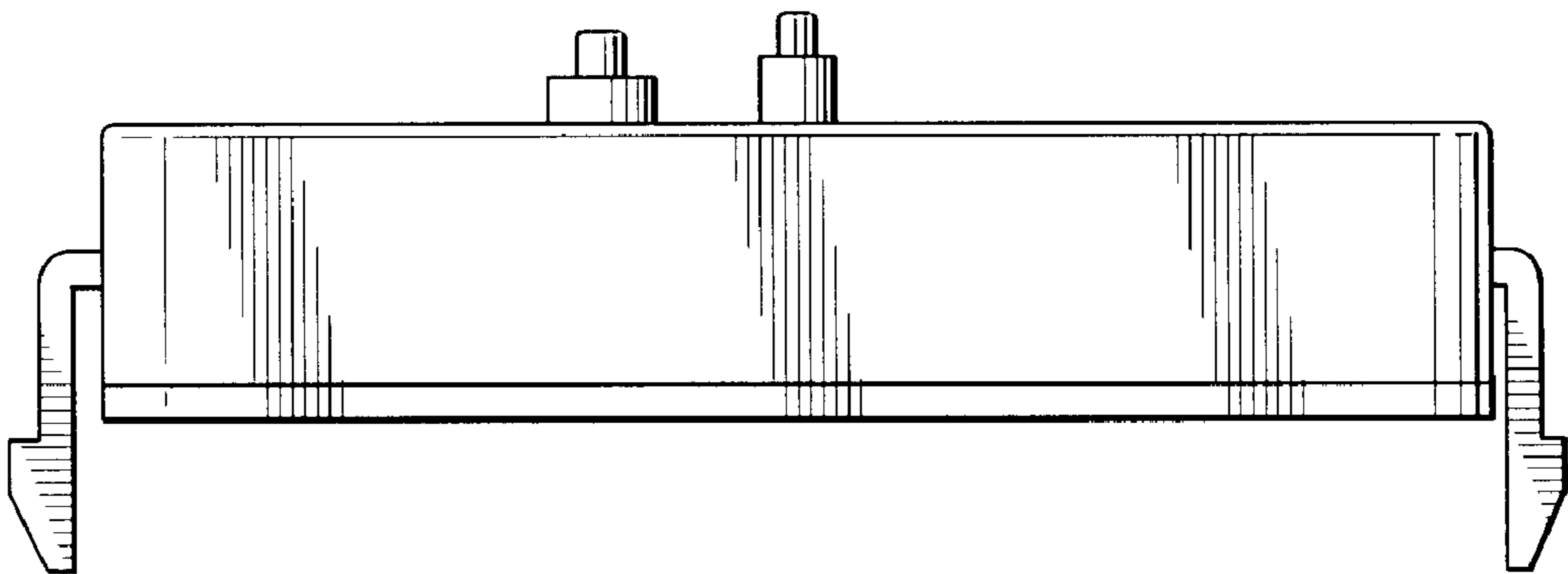

FIG. 6

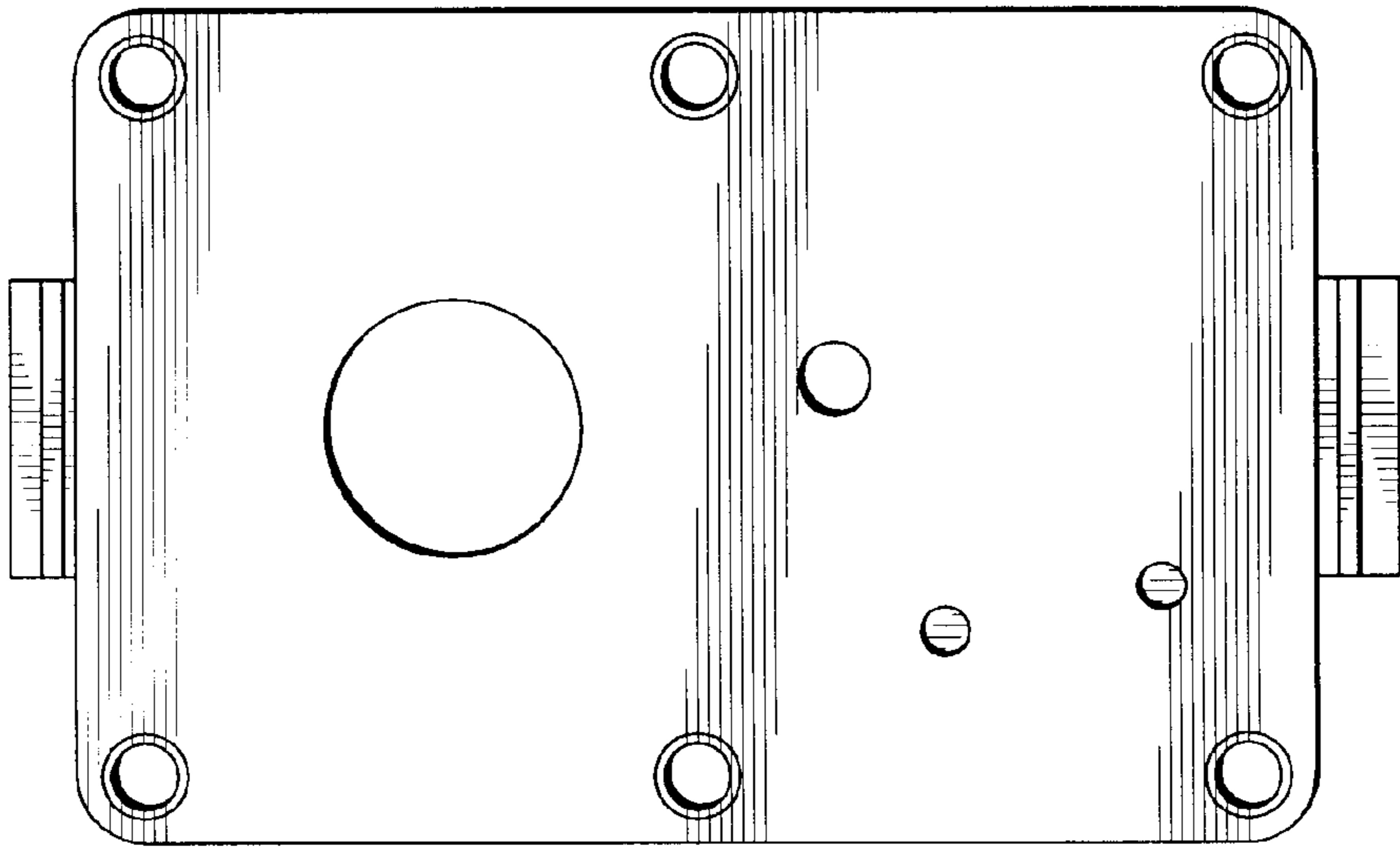

FIG. 8

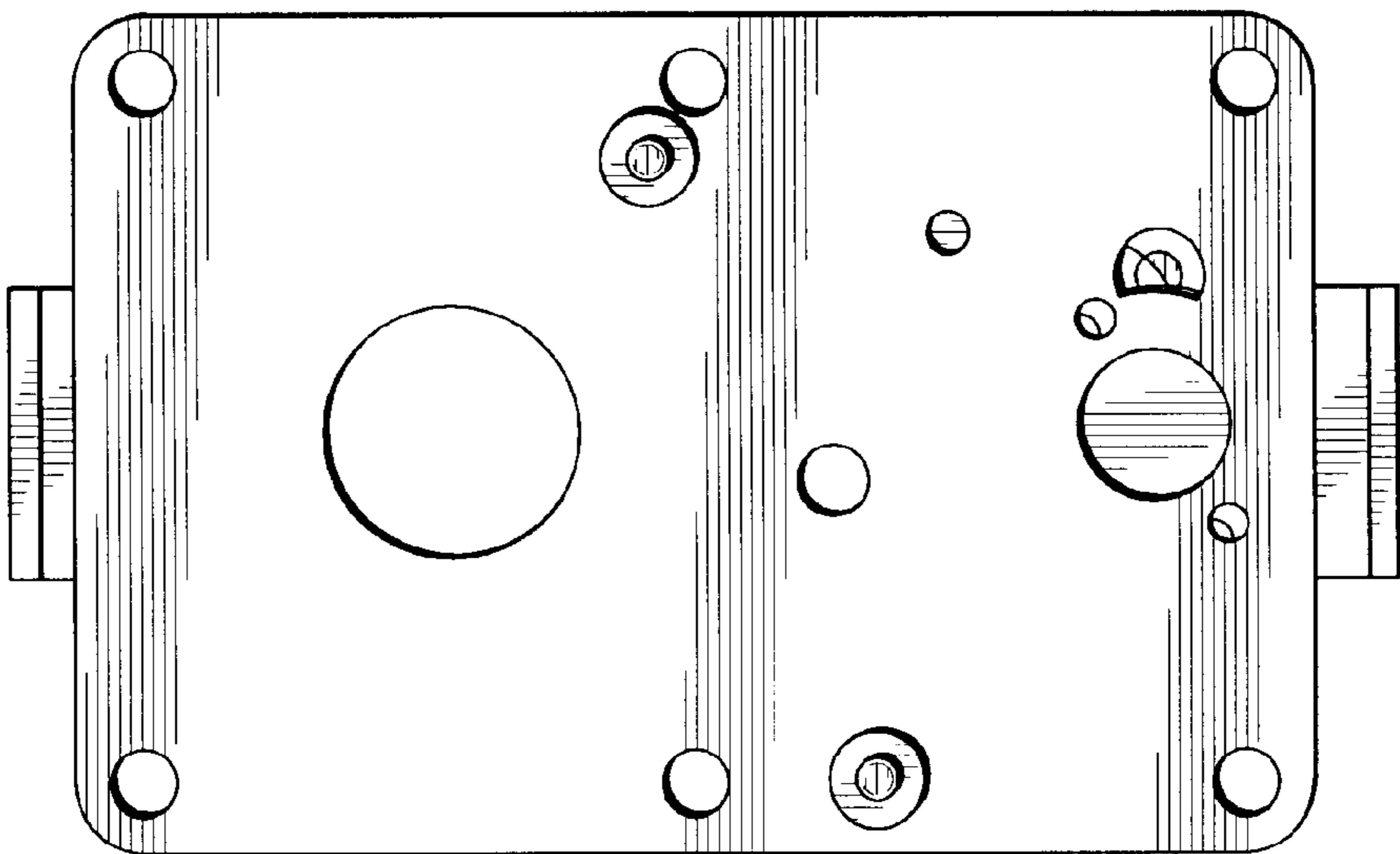

FIG. 7

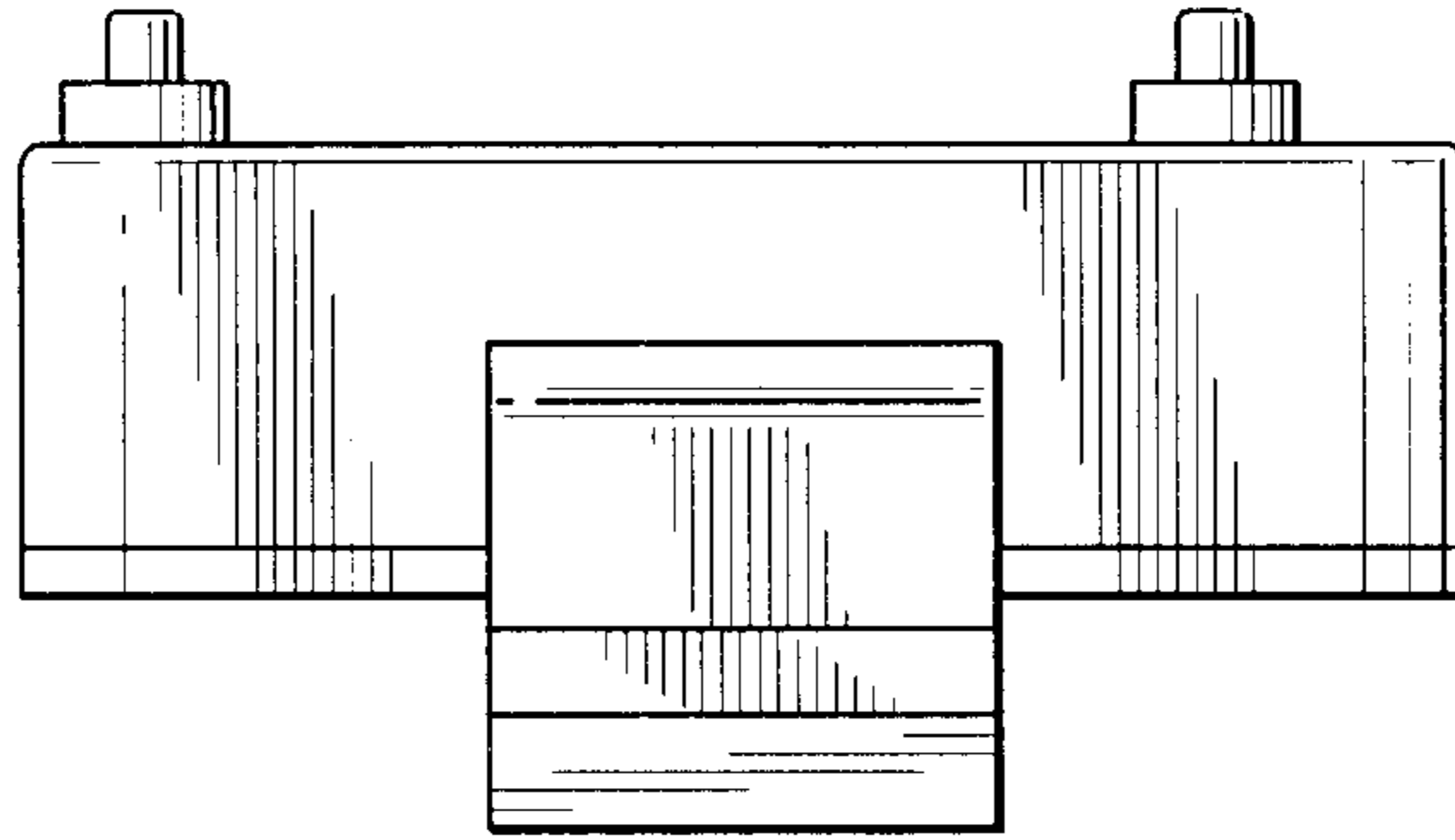

FIG. 9

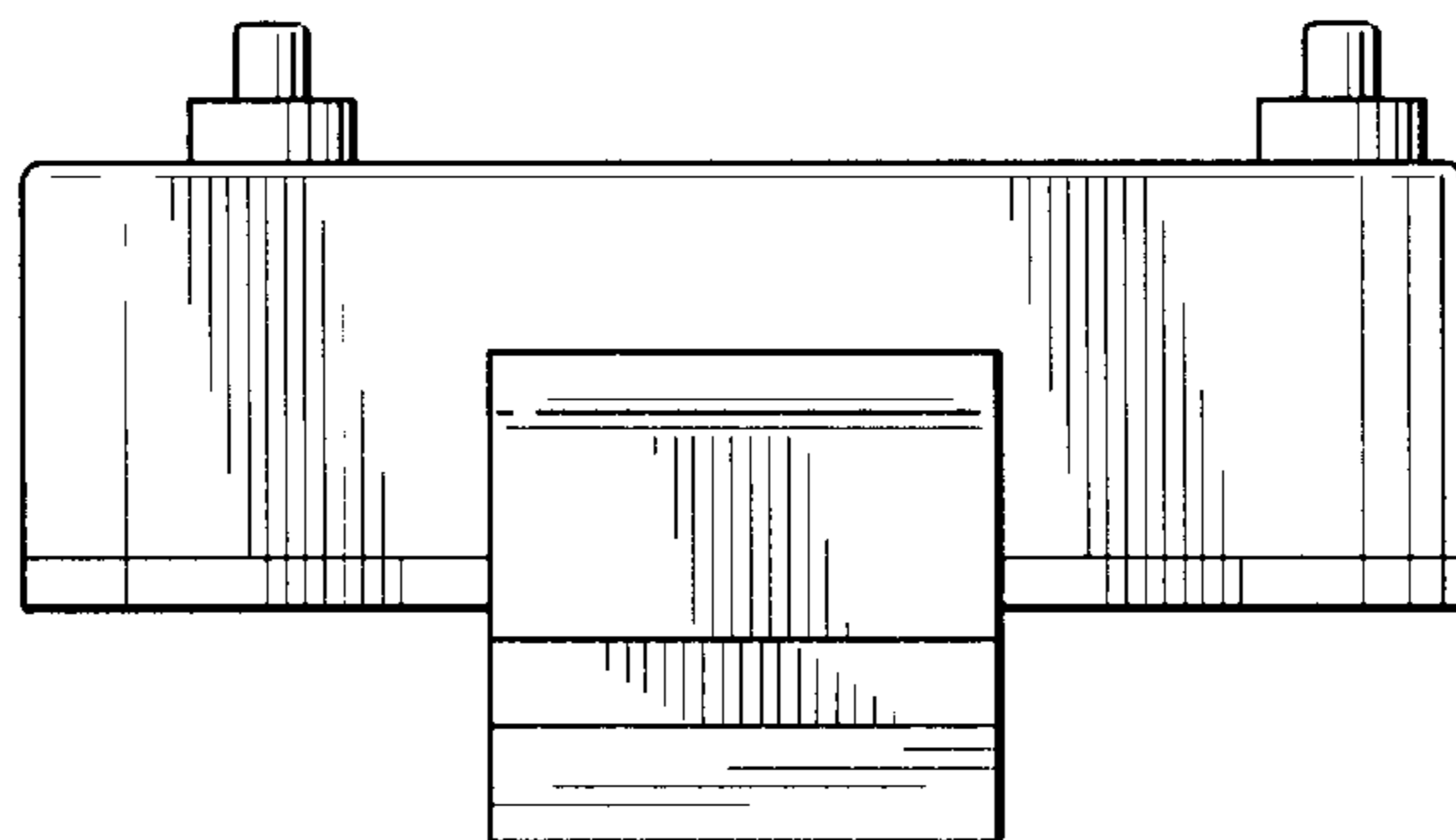

FIG. 10

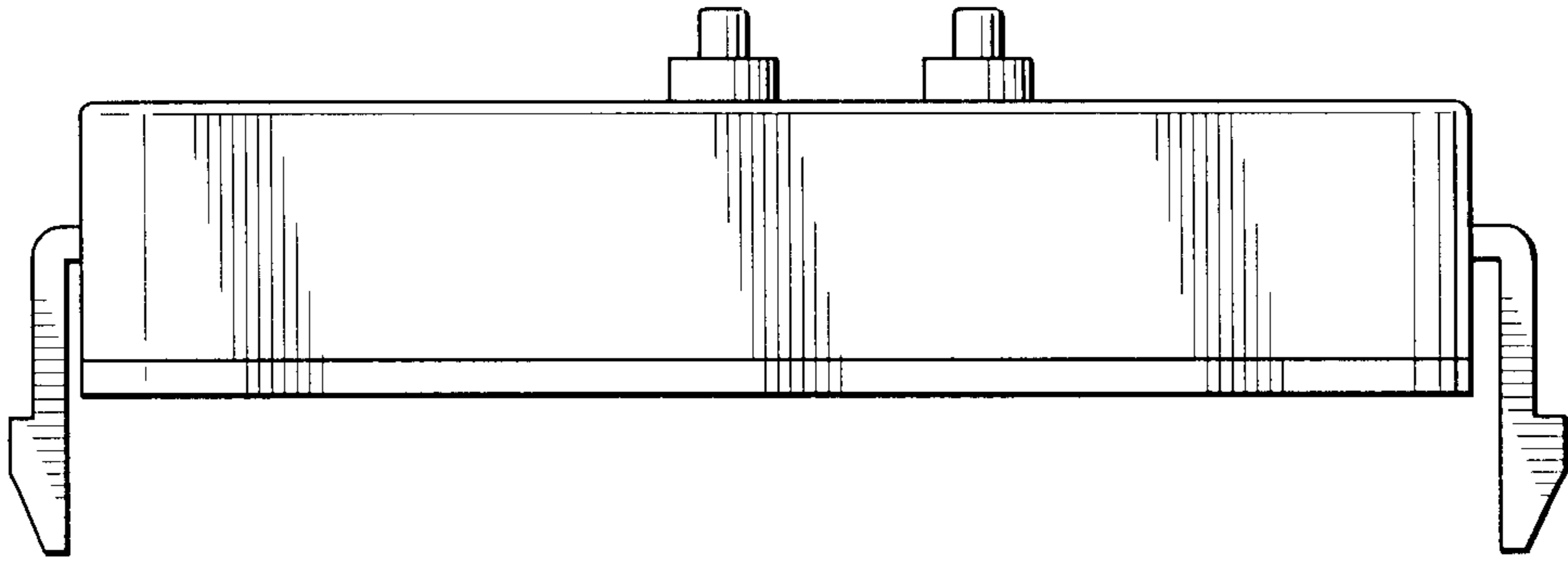

FIG. 11

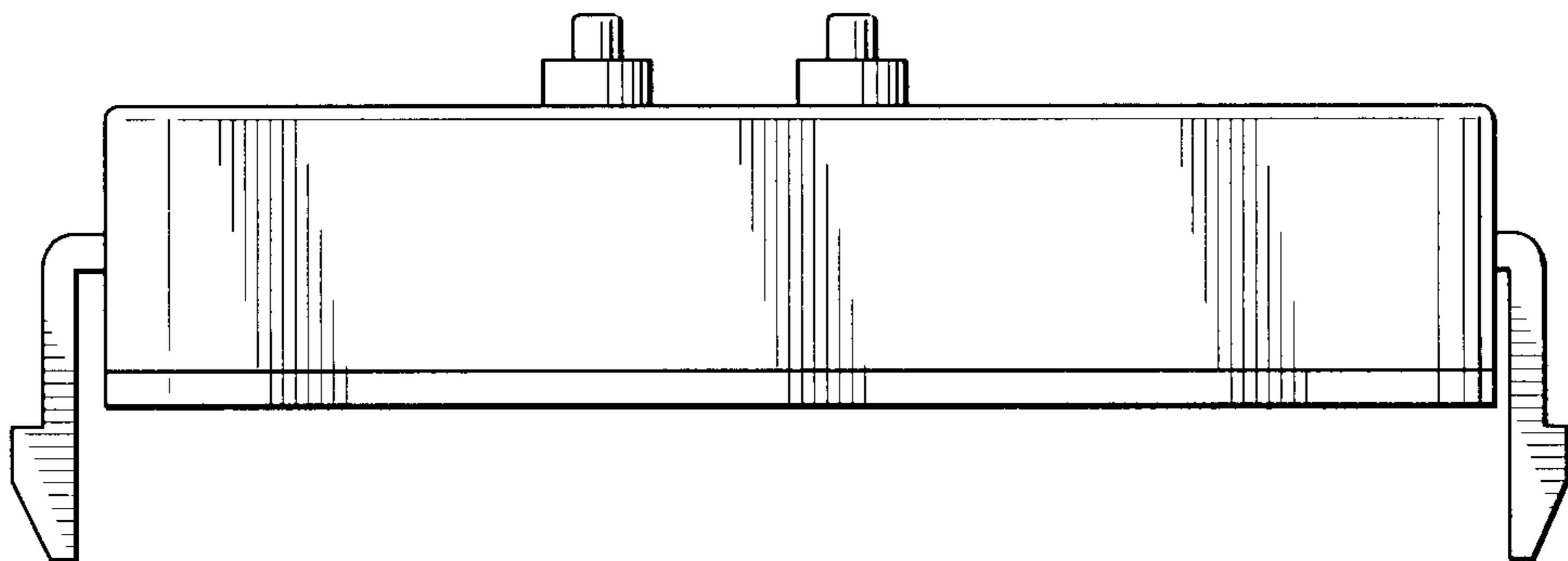

FIG. 12

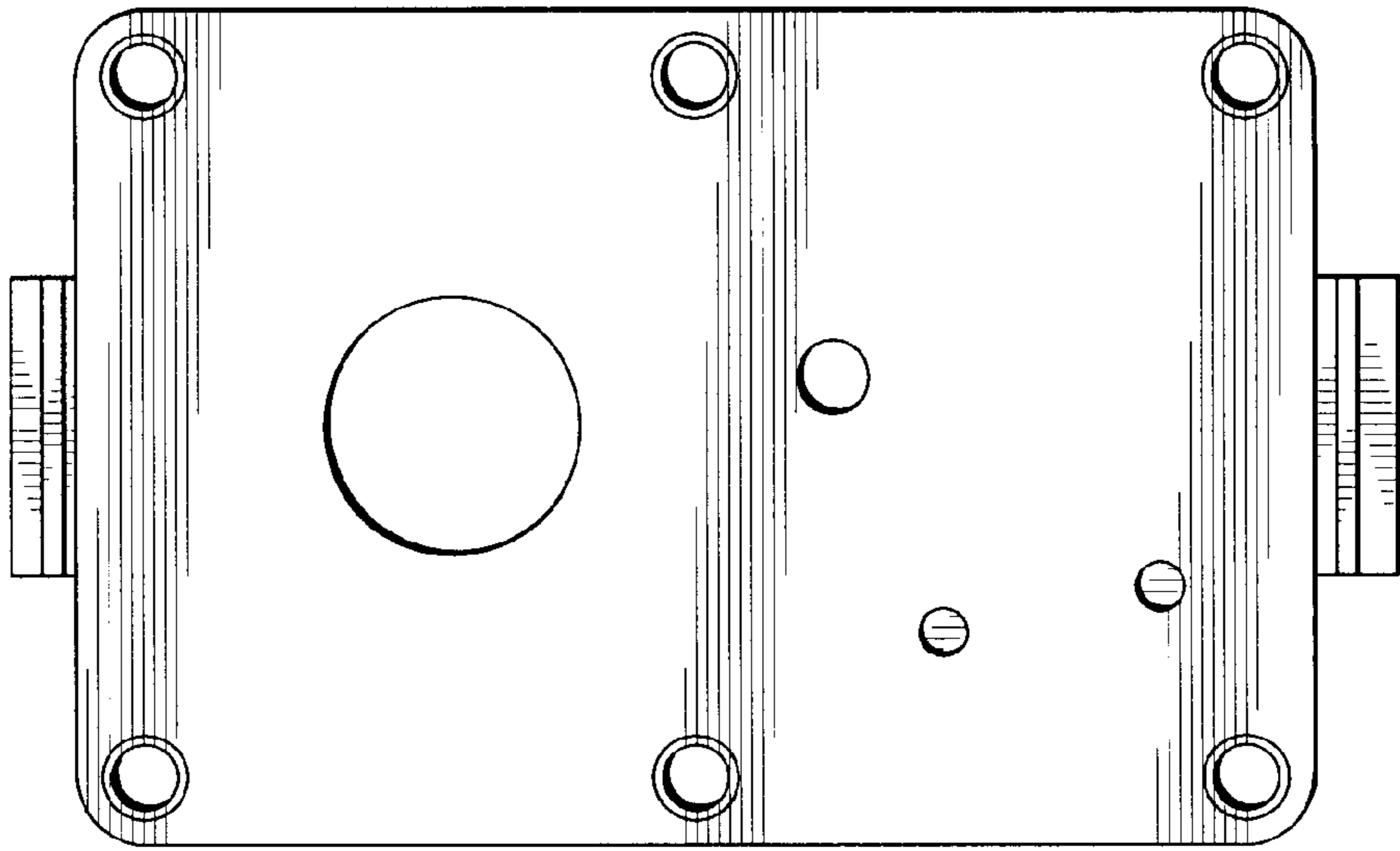

FIG. 14

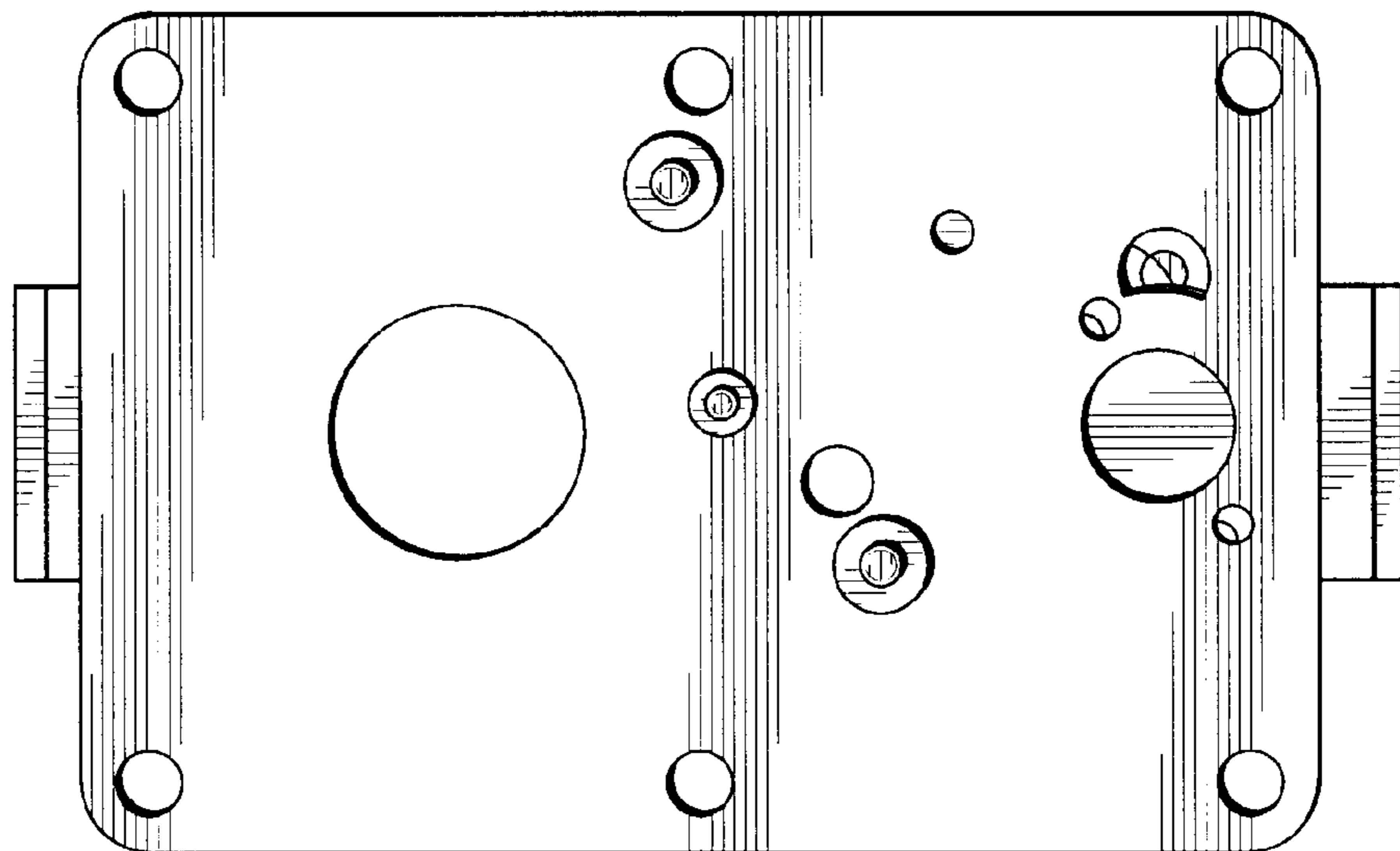

FIG. 13

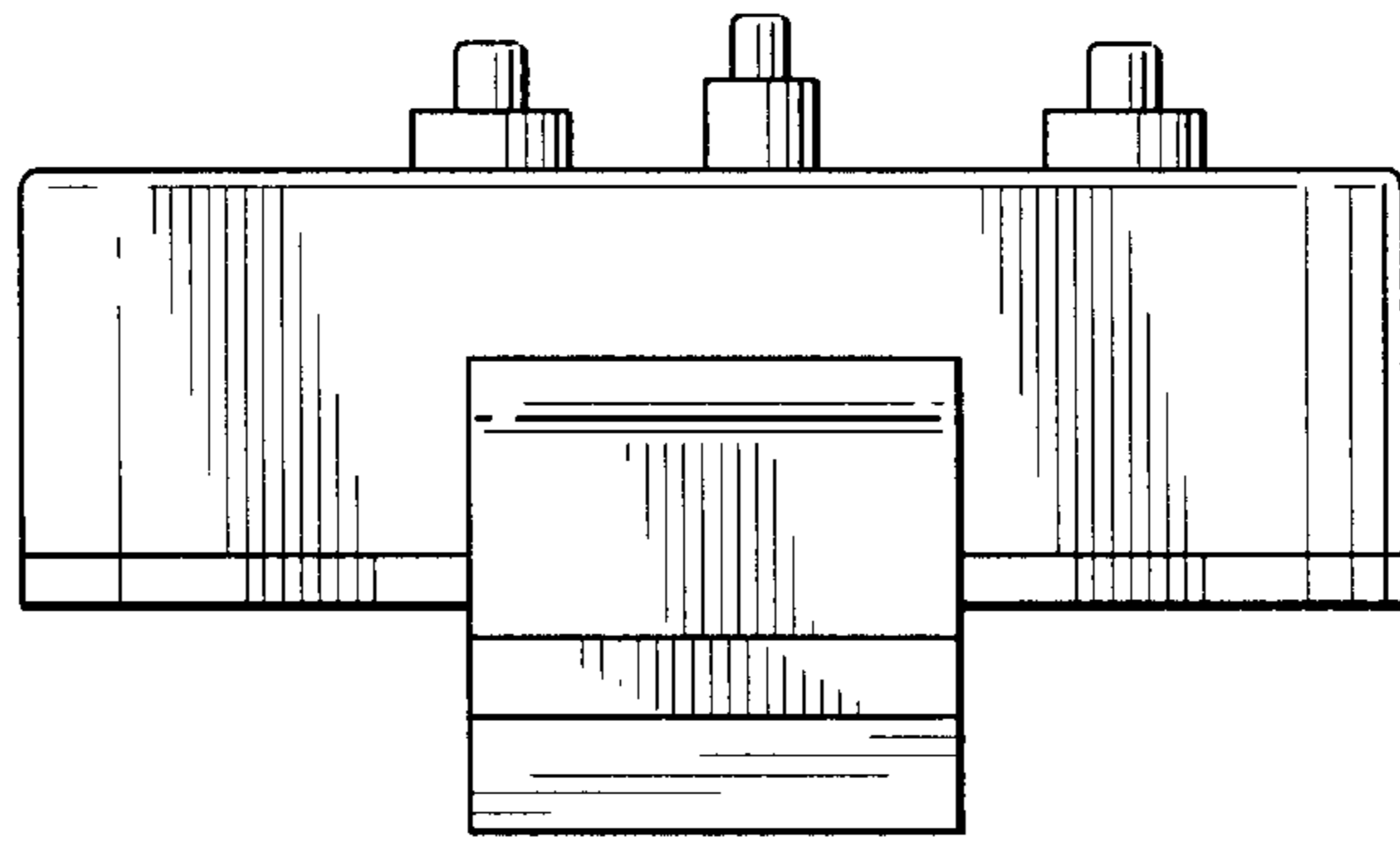

FIG. 15

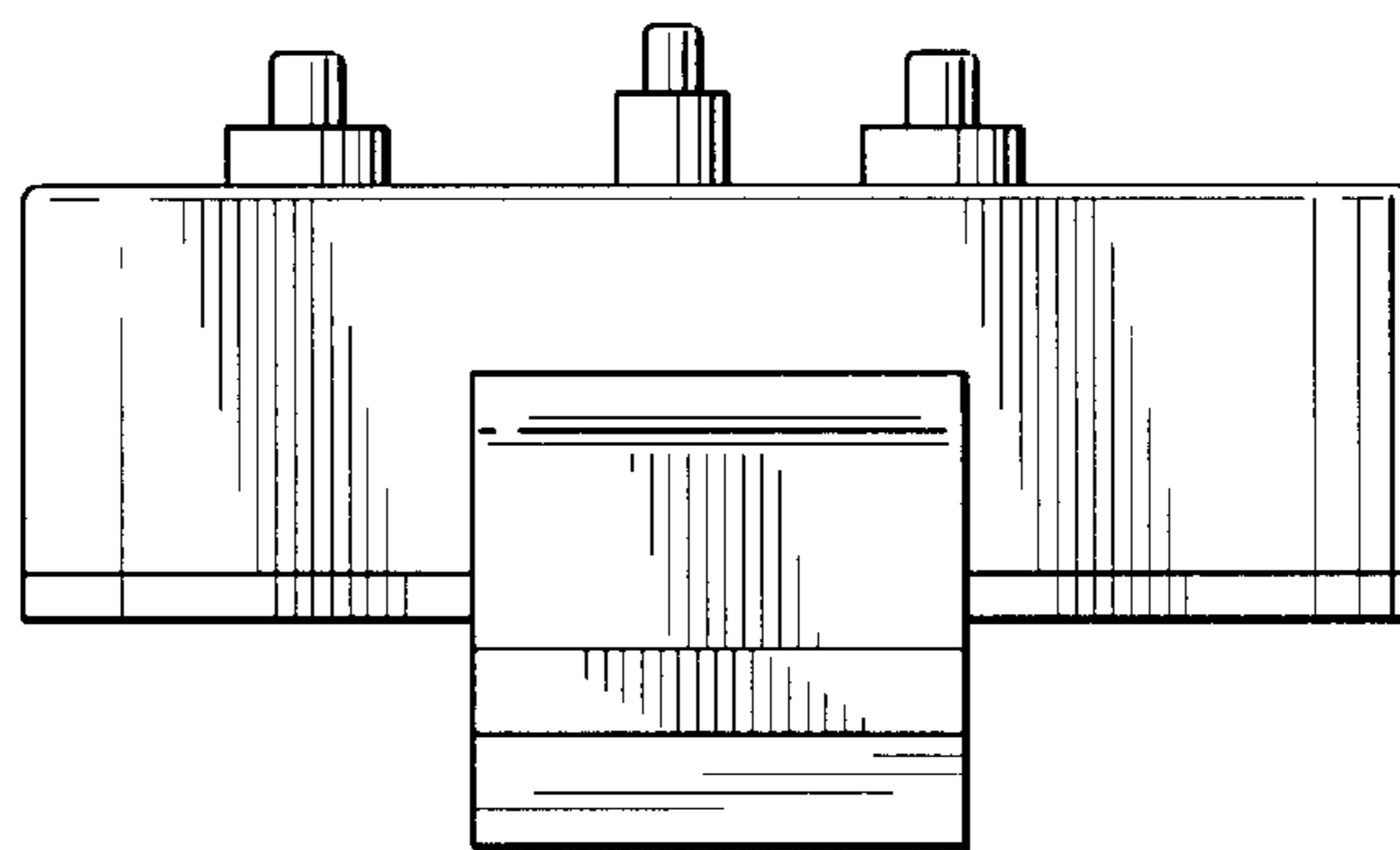

FIG. 16

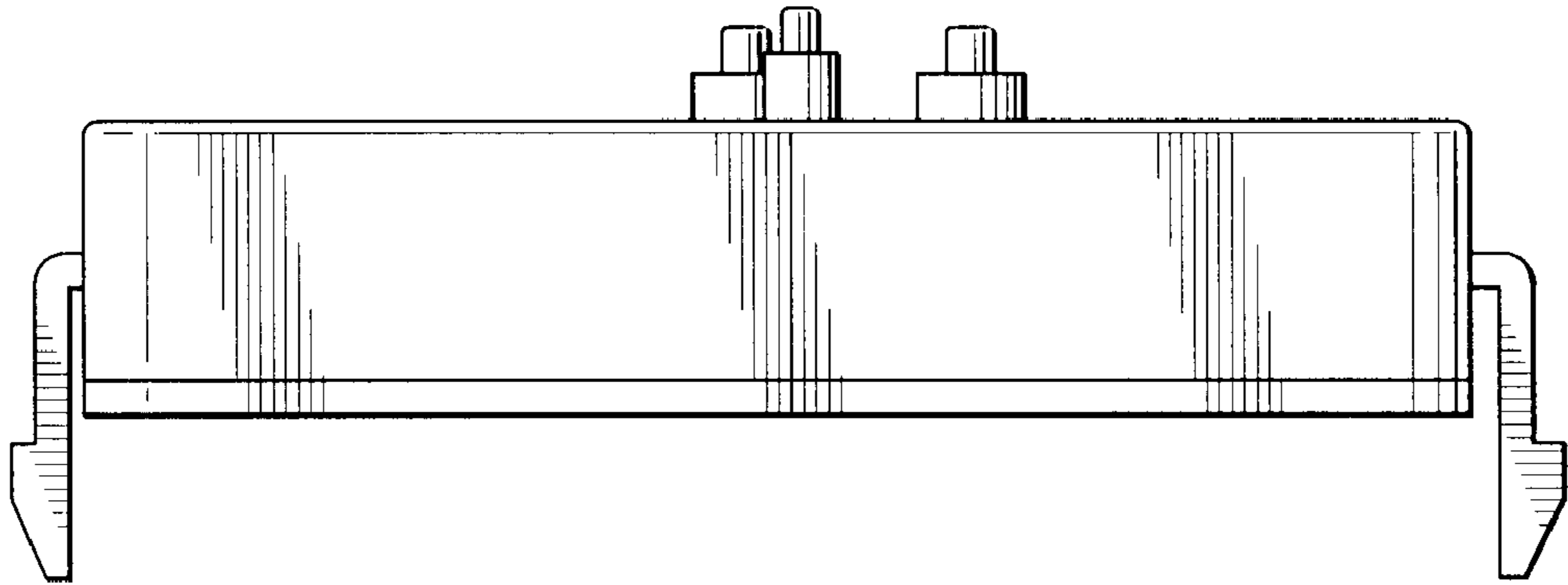

FIG. 17

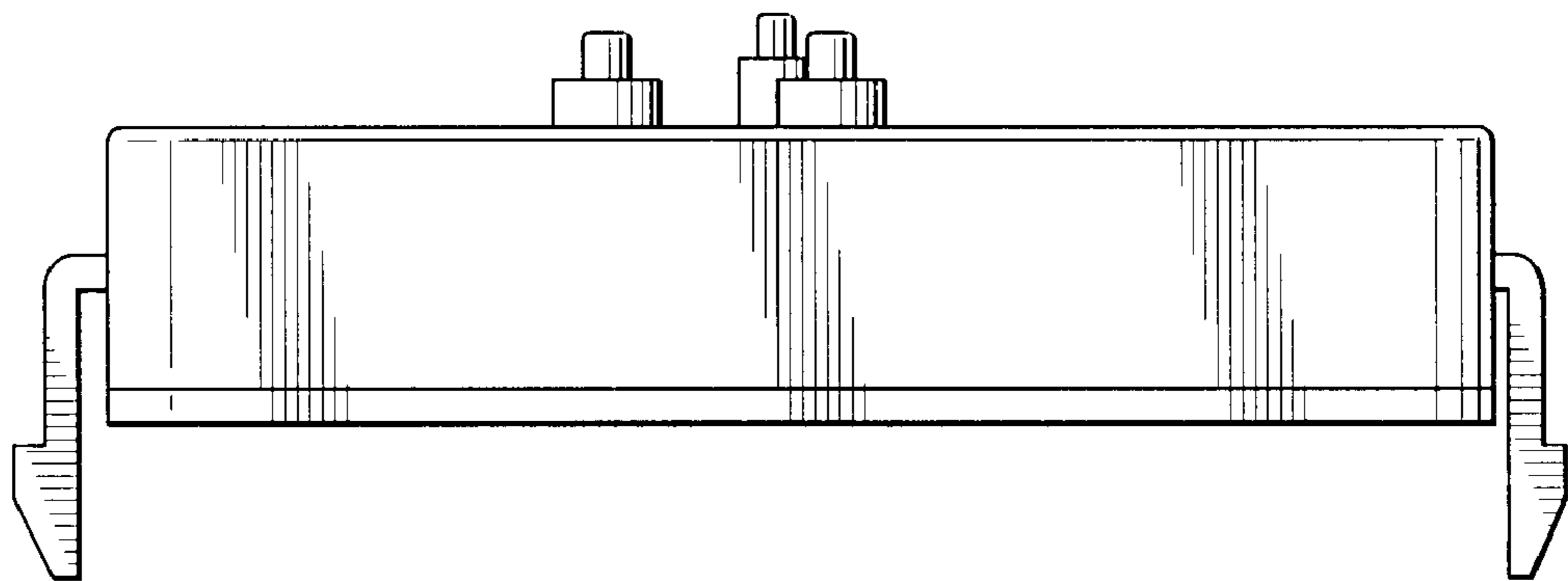

FIG. 18

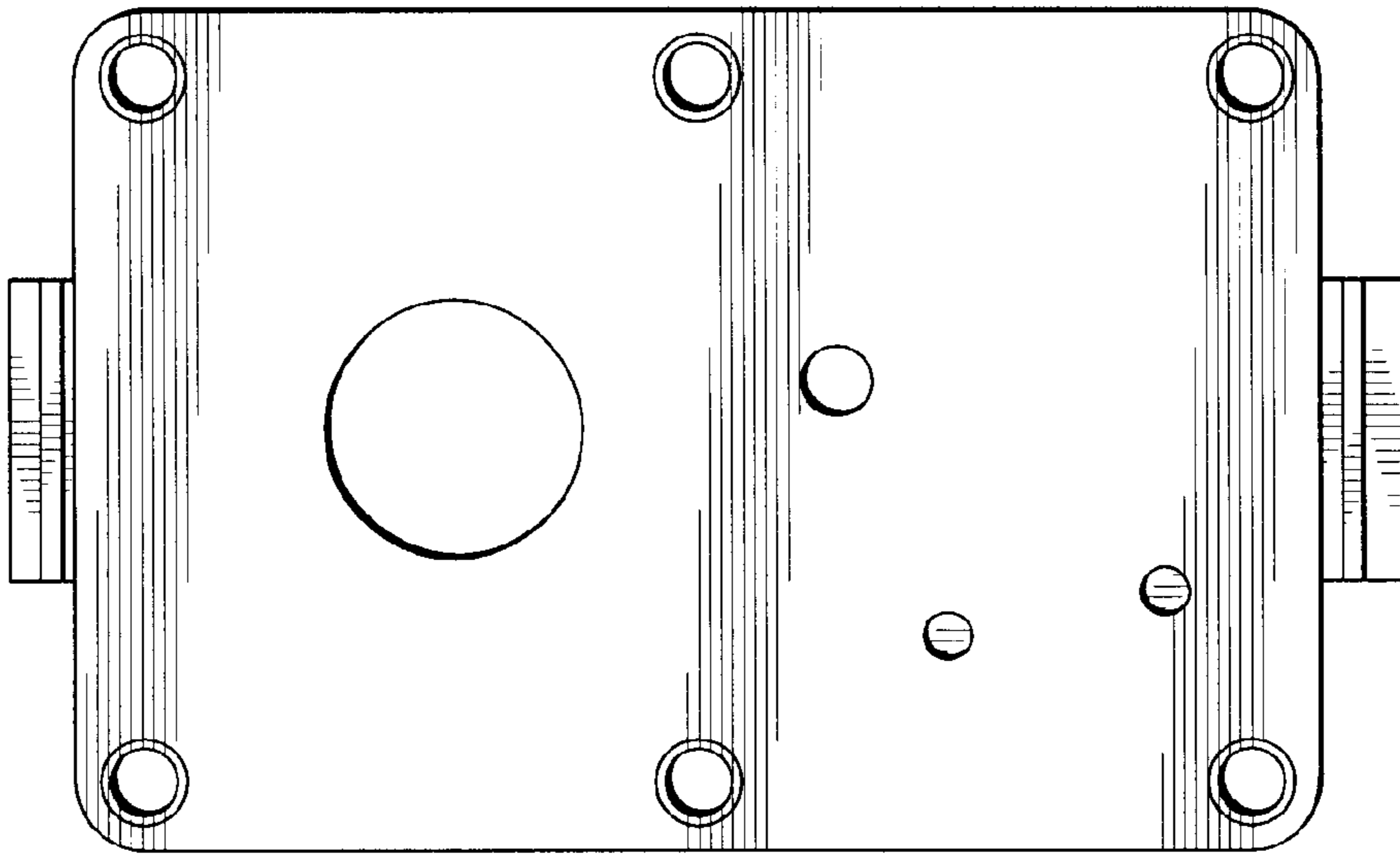

FIG. 20

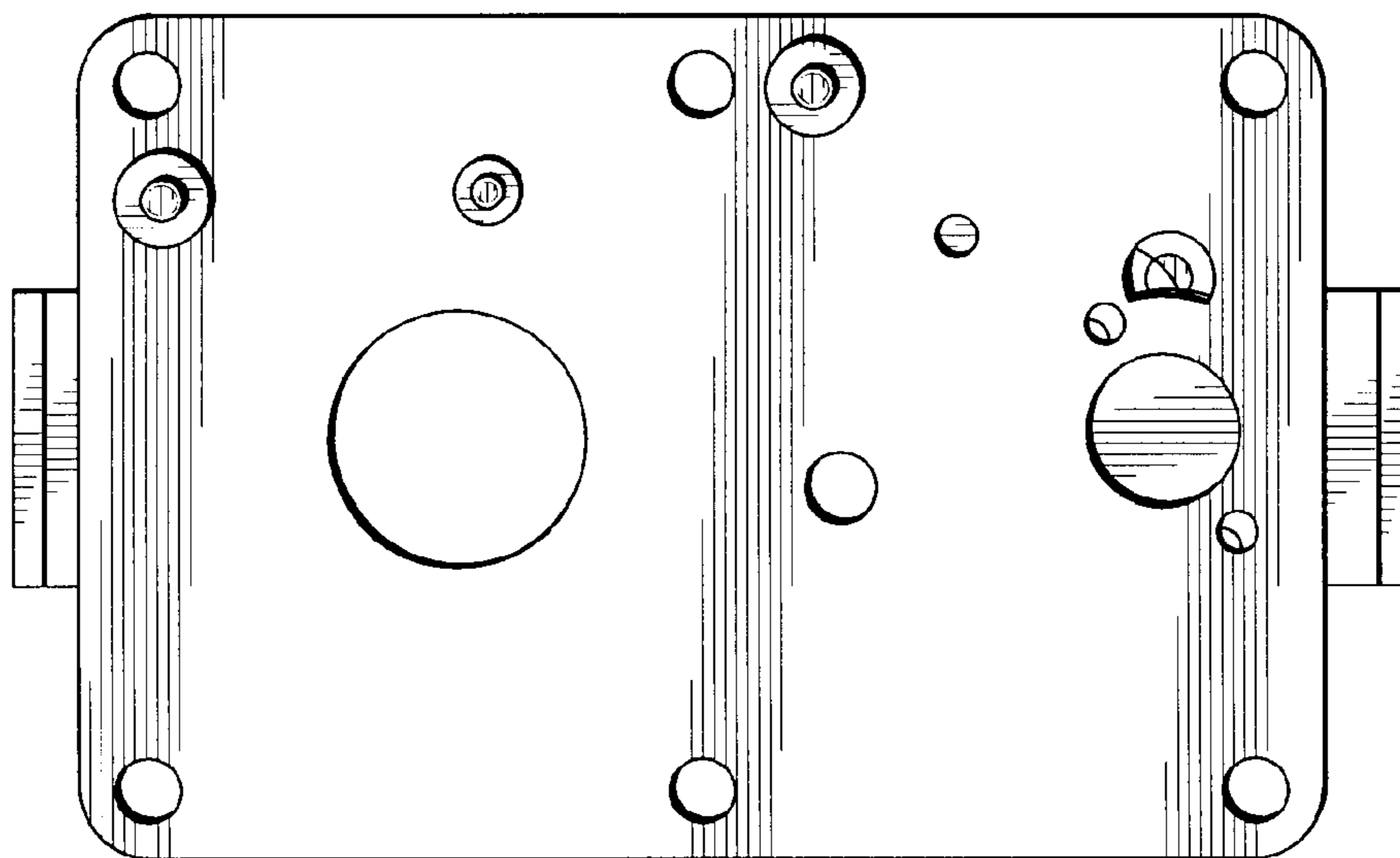

FIG. 19

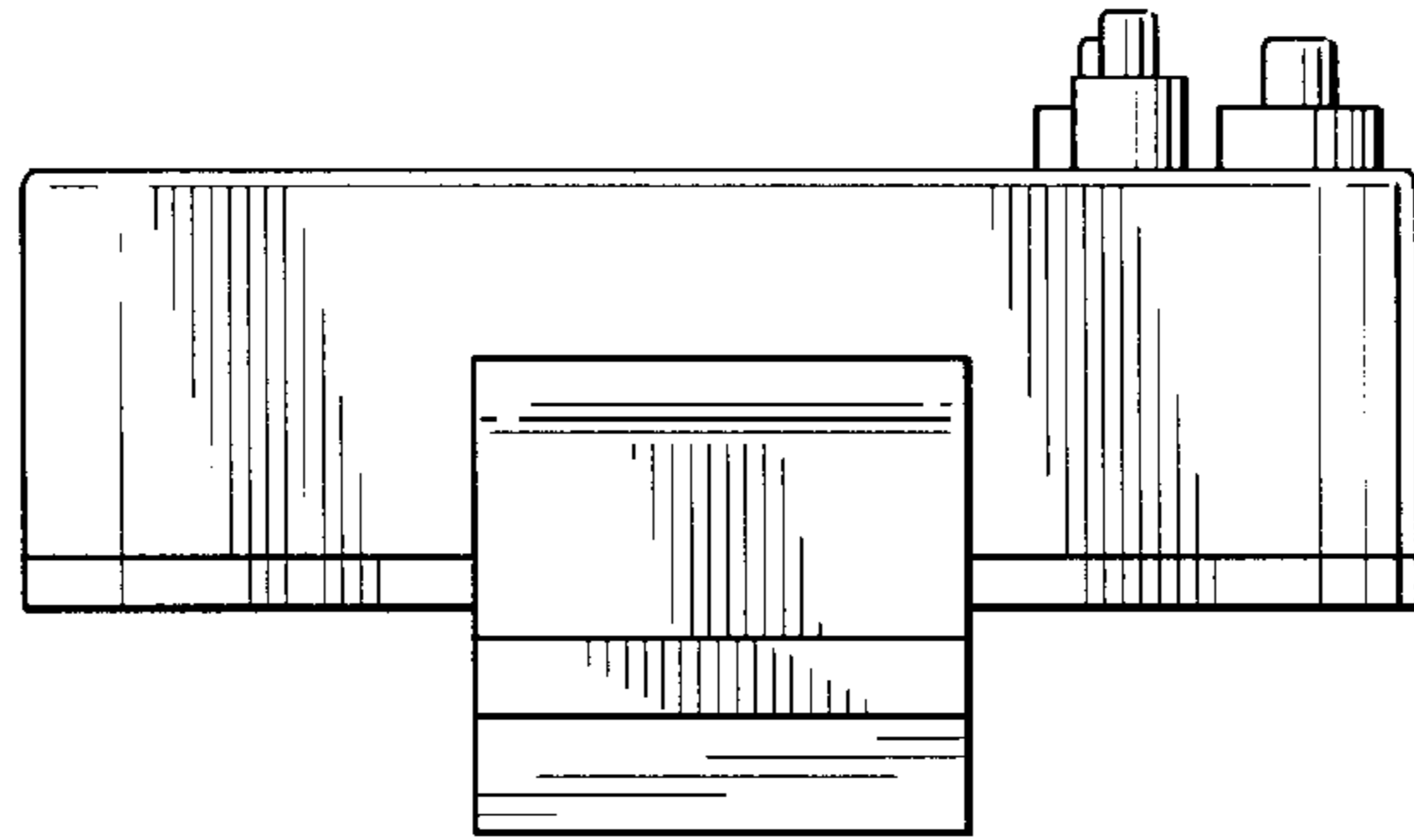

FIG. 21

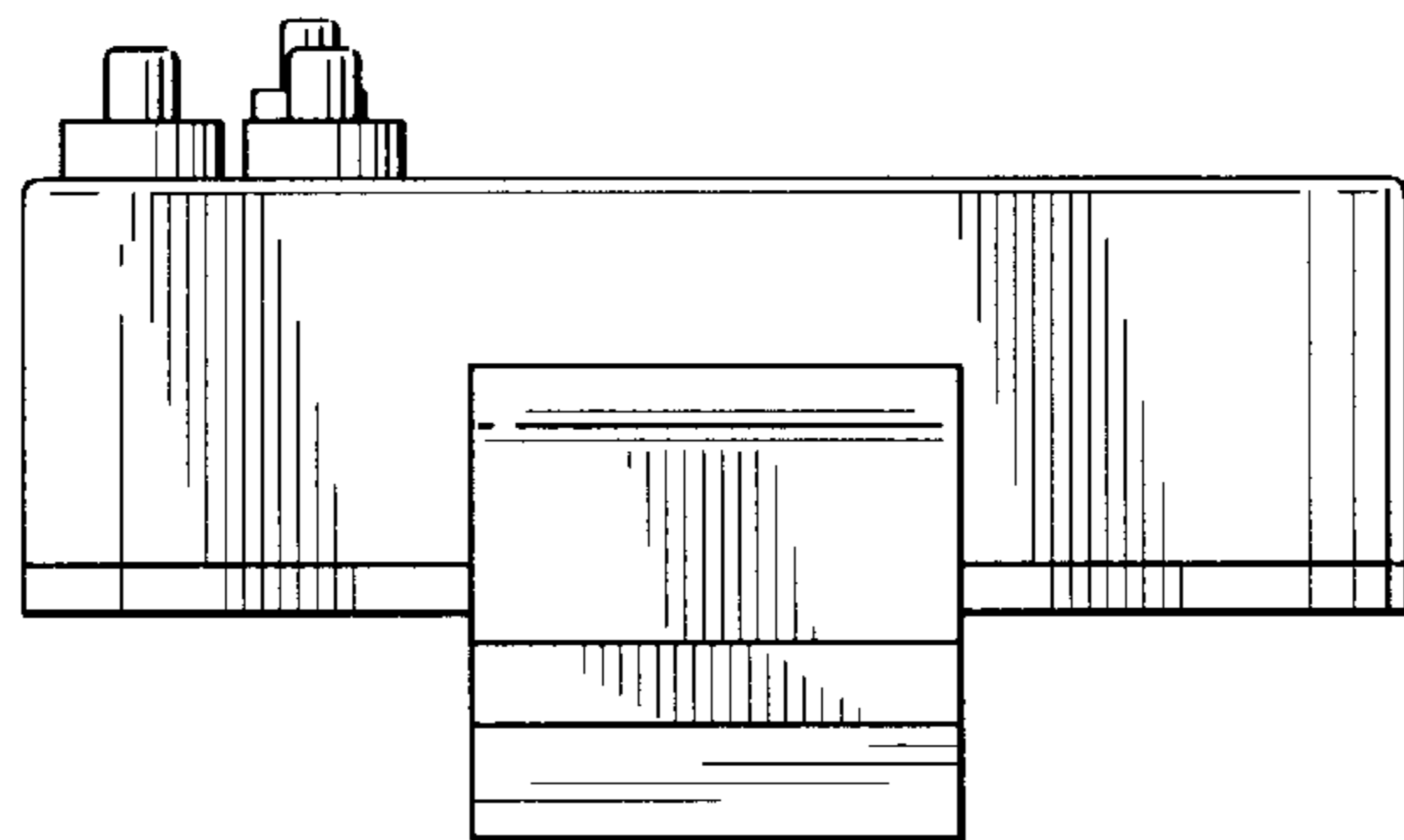

FIG. 22

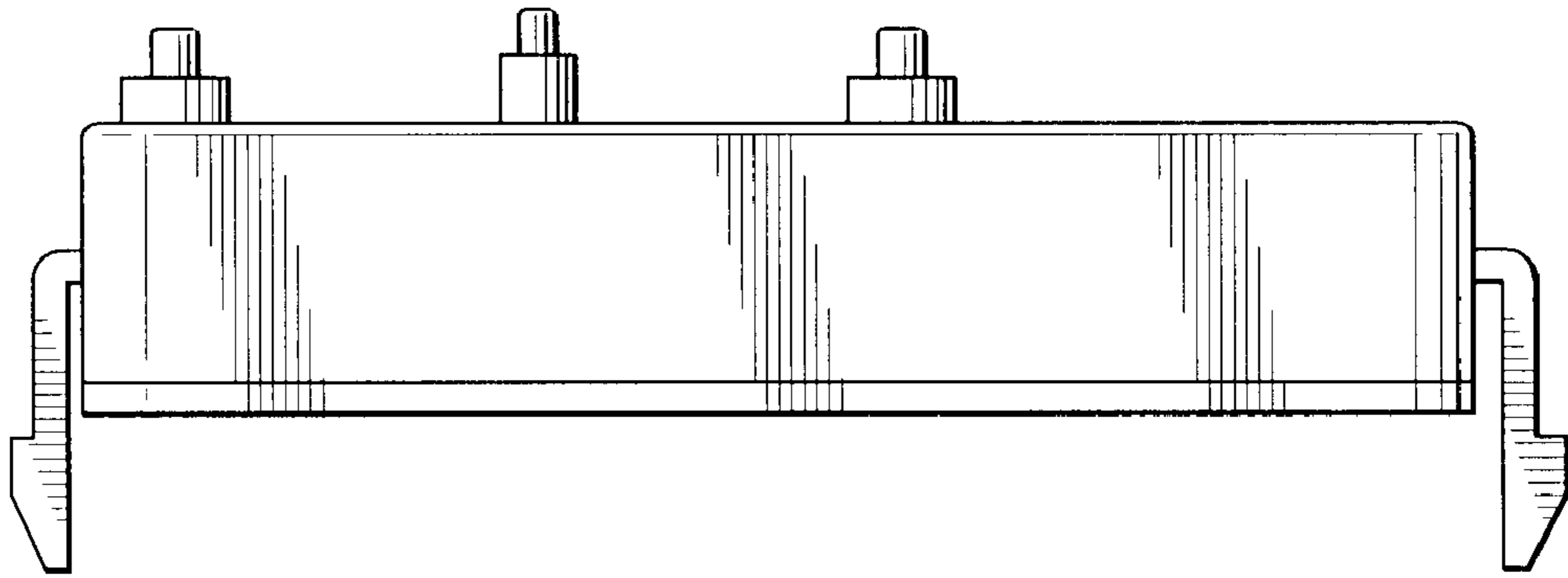

FIG. 23

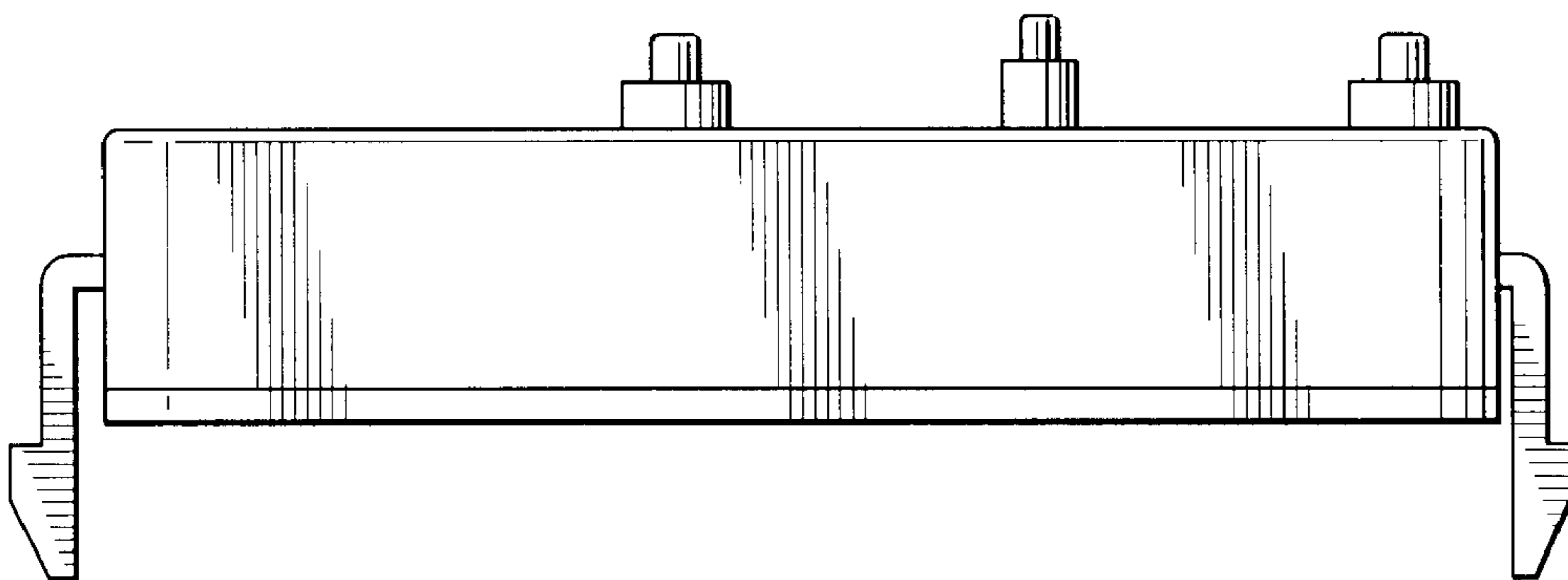

FIG. 24