



US00D485232S

(12) **United States Design Patent**
Nakamura

(10) **Patent No.:** **US D485,232 S**
(45) **Date of Patent:** **** Jan. 13, 2004**

(54) **TREAD PORTION OF AN AUTOMOBILE TIRE**

(75) Inventor: **Koichi Nakamura**, Chuo-ku (JP)

(73) Assignee: **Bridgestone Corporation**, Tokyo (JP)

(**) Term: **14 Years**

(21) Appl. No.: **29/176,669**

(22) Filed: **Feb. 27, 2003**

(30) **Foreign Application Priority Data**

Aug. 29, 2002 (JP) 2002-023309

(51) **LOC (7) Cl.** **12-15**

(52) **U.S. Cl.** **D12/596**

(58) **Field of Search** D12/547, 549,
D12/550, 560, 561, 566, 567, 582, 584,
585, 596, 597, 602, 603; 152/209.1, 209.9,
209.13, 209.25, 209.28

(56) **References Cited**

U.S. PATENT DOCUMENTS

D309,592 S	*	7/1990	Shomura	D12/602
D326,071 S	*	5/1992	Enoki et al.	D12/596
D414,449 S	*	9/1999	Schuster	D12/594
D421,944 S	*	3/2000	Welker	D12/602
D457,855 S	*	5/2002	Bawin et al.	D12/582
D458,898 S	*	6/2002	Shinmura	D12/596

OTHER PUBLICATIONS

Kumho Cargomate 932 Tire, 2001 Tread Design Guide, Jan. 2001, p. 95. 4/4.*
Kumho All Steel Radial 932 Tire, 2001 Tread Design Guide, Jan. 2001, p. 135. 4/1.*

Marshal Power Fleet 945A Tire, 2001 Tread Design Guide, Jan. 2001, p. 138. 3/4.*

Mastercraft M611 Tire, 2001 Tread Design Guide, Jan. 2001, p. 140. 2/3.*

Multi-Mile Power King R22 Tire, 2001 Tread Design Guide, Jan. 2001, p. 144. 2/1.*

* cited by examiner

Primary Examiner—Robert M. Spear

(74) *Attorney, Agent, or Firm*—Sughrue Mion, PLLC

(57) **CLAIM**

The ornamental design for a tread portion of an automobile tire, as shown and described.

DESCRIPTION

FIG. 1 is a perspective view of a tread portion of an automobile tire showing my new design, it being understood that the tread pattern repeats uniformly throughout the circumference of the tire;

FIG. 2 is a front elevational view thereof;

FIG. 3 is a rear elevational view thereof;

FIG. 4 is a top plan view thereof, the bottom plan view being identical with the top plan view;

FIG. 5 is a right side elevational view thereof;

FIG. 6 is a left side elevational view thereof;

FIG. 7 is an enlarged front elevational view thereof; and,

FIG. 8 is an enlarged cross-sectional view thereof taken along line 8—8 in FIG. 7.

The portion of the article shown in broken lines is for illustrative purpose only and forms no part of the claimed design.

1 Claim, 8 Drawing Sheets

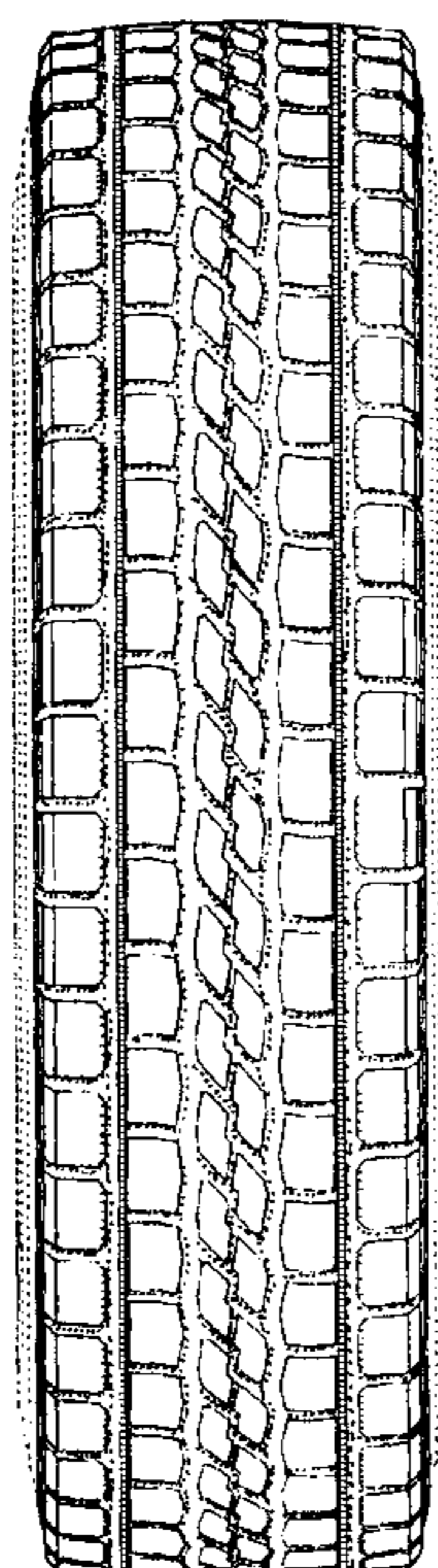

FIG. 1

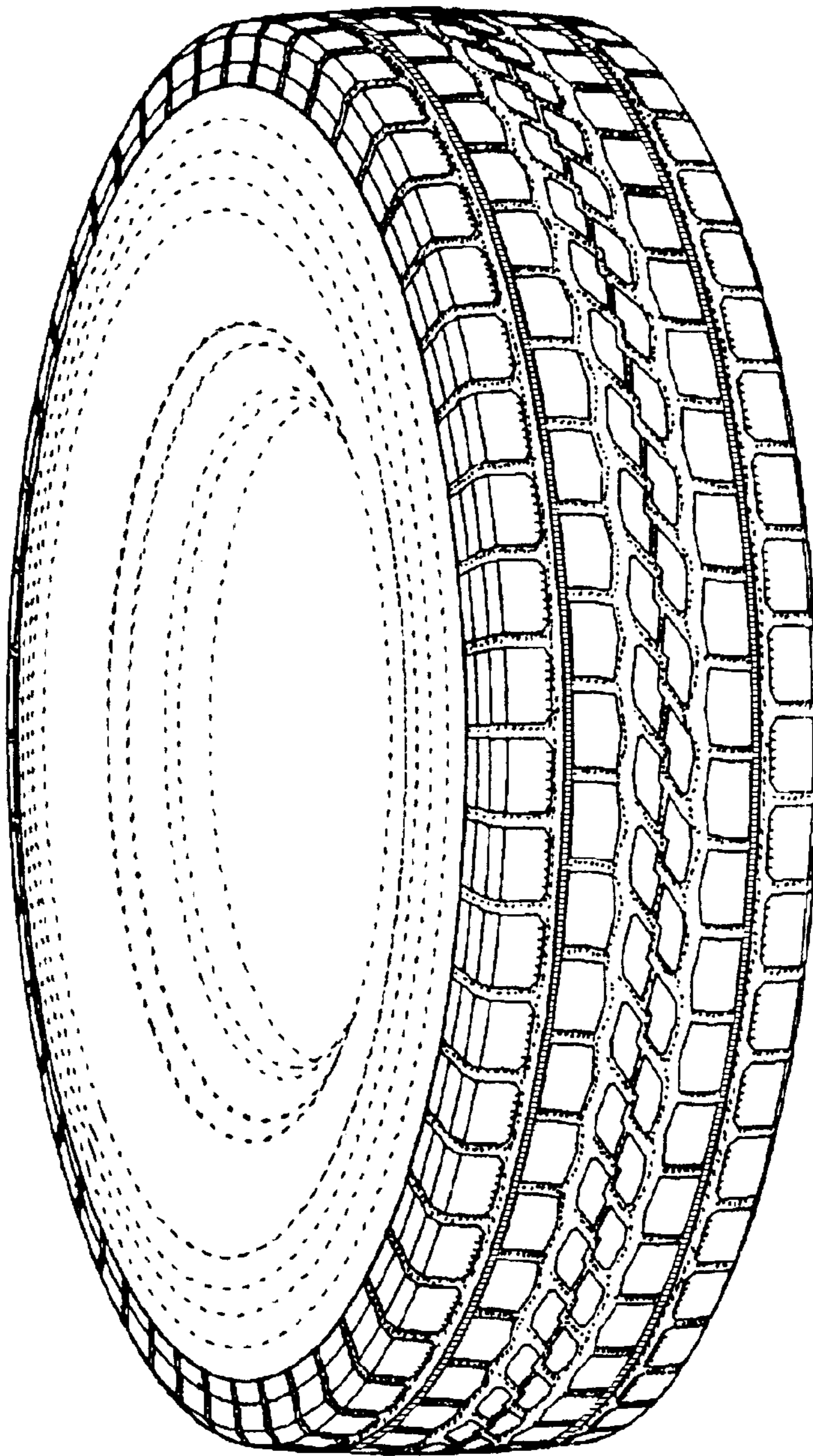

FIG. 2

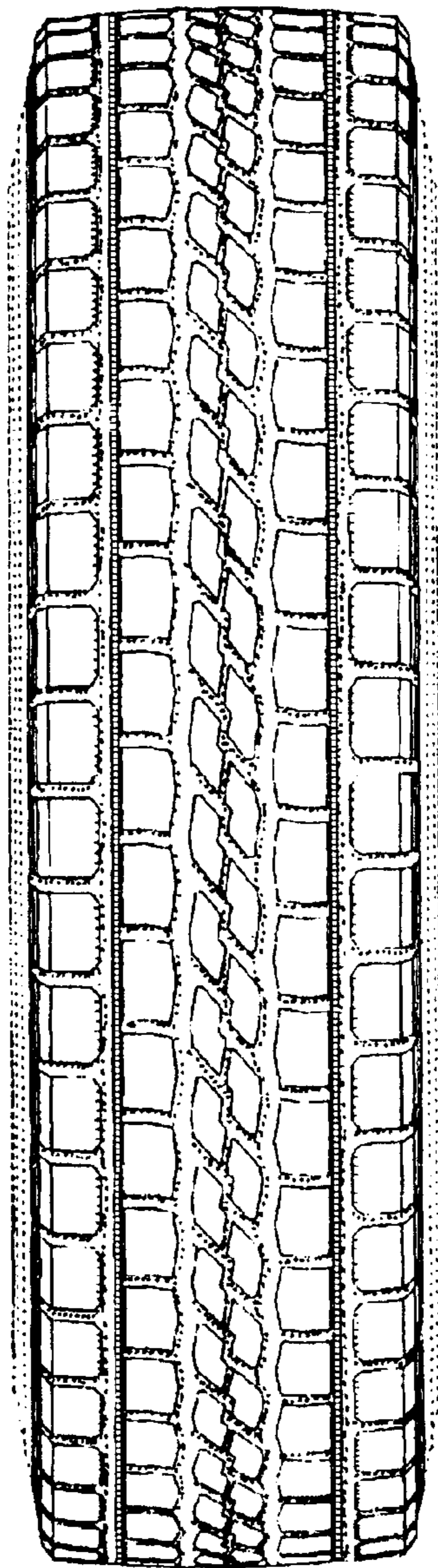

FIG. 3

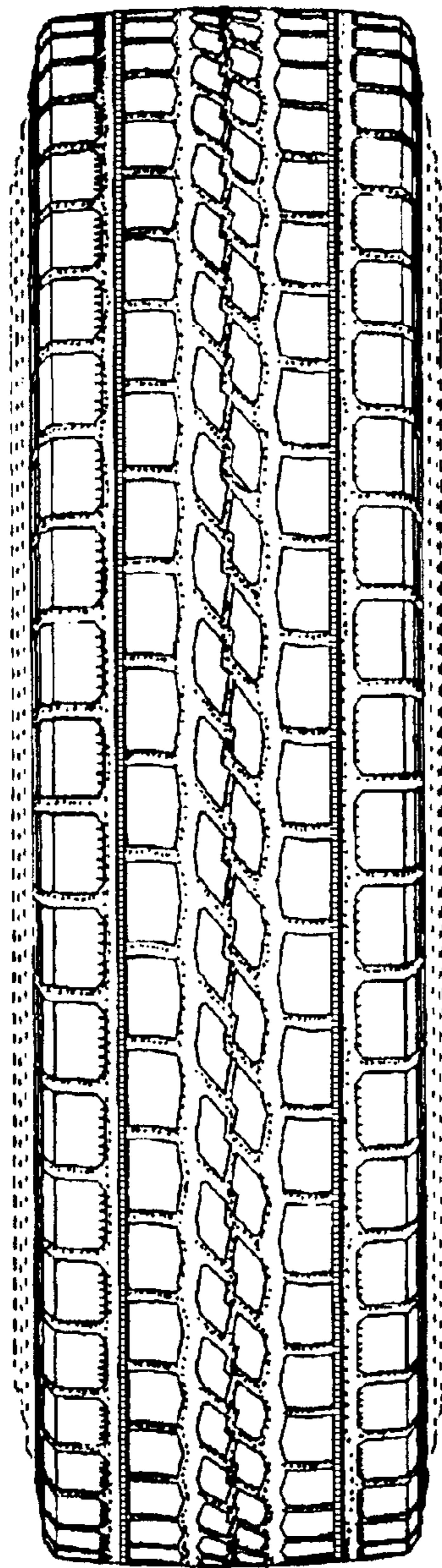

FIG. 4

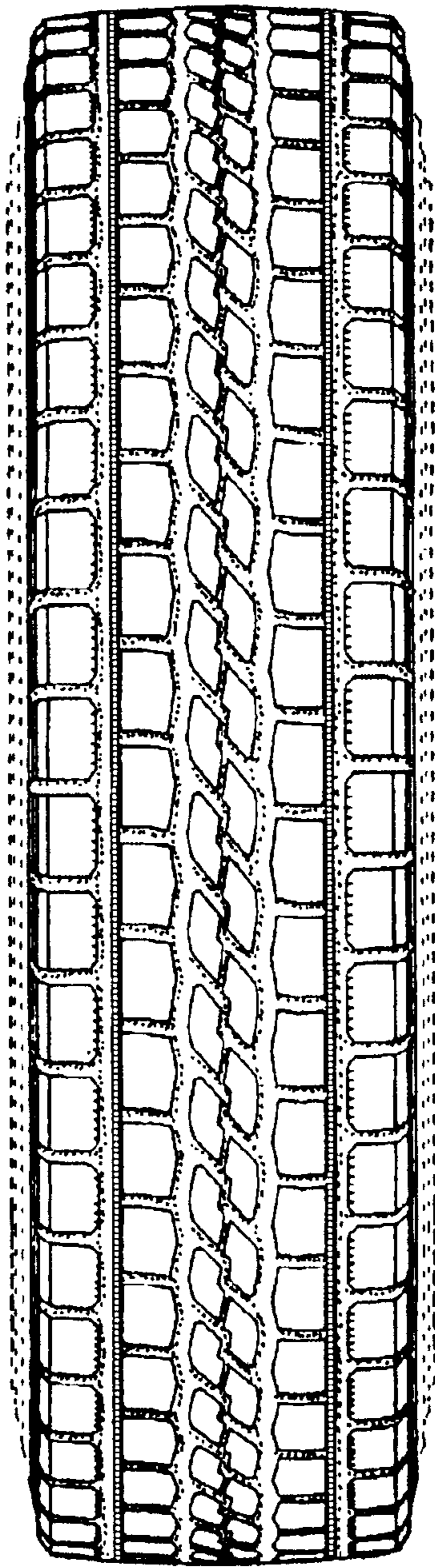

FIG. 5

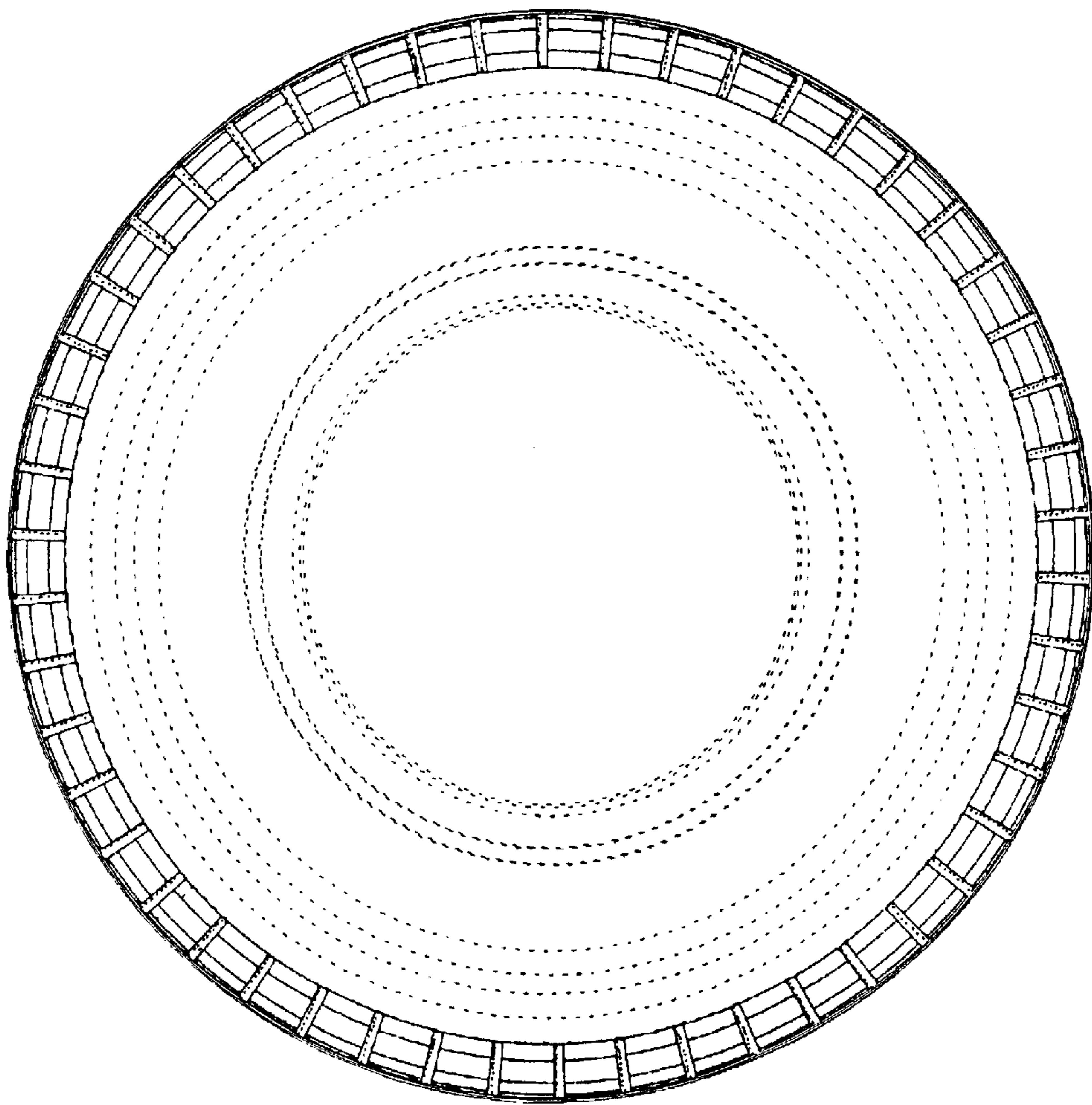

FIG. 6

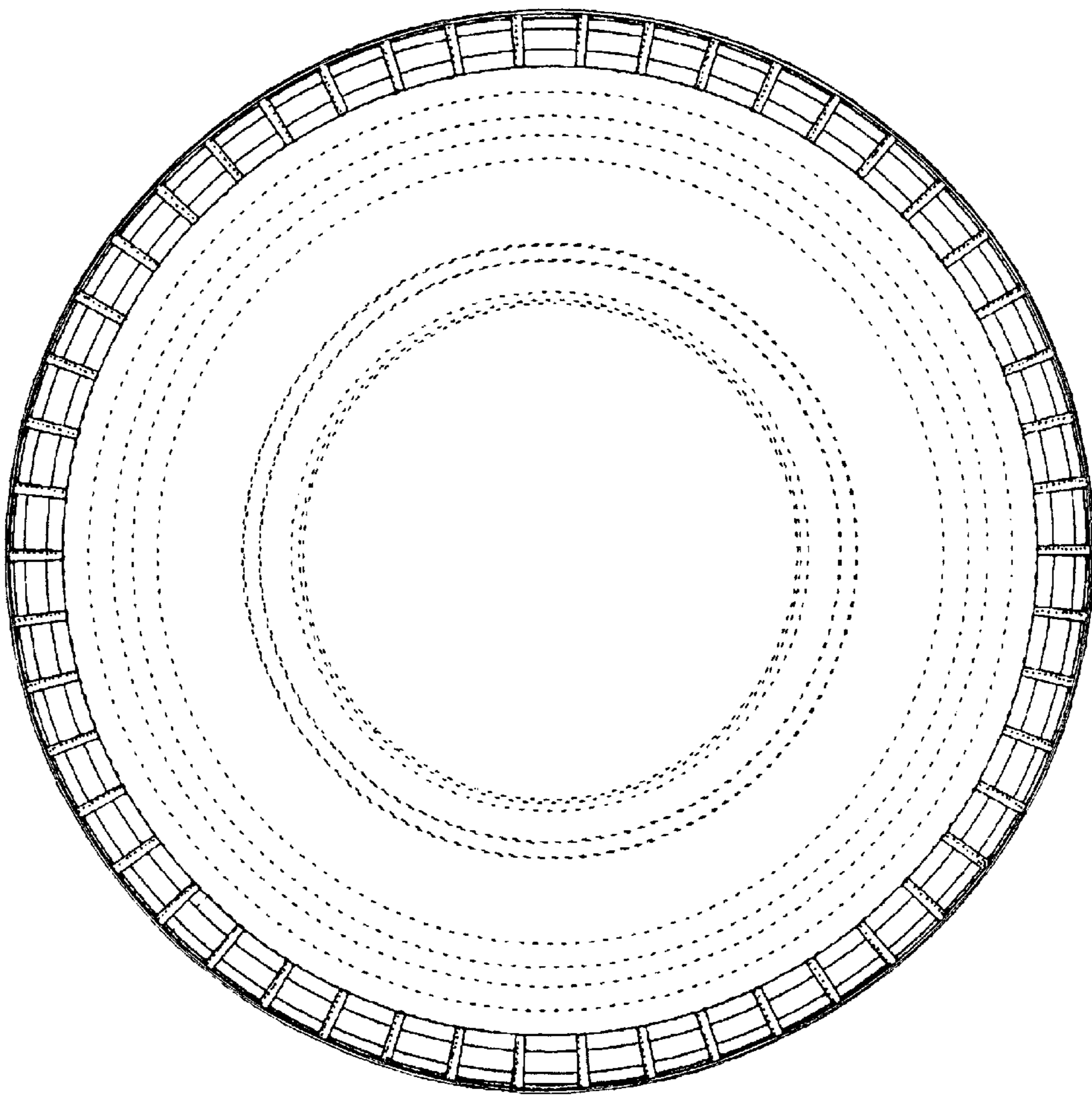

FIG. 7

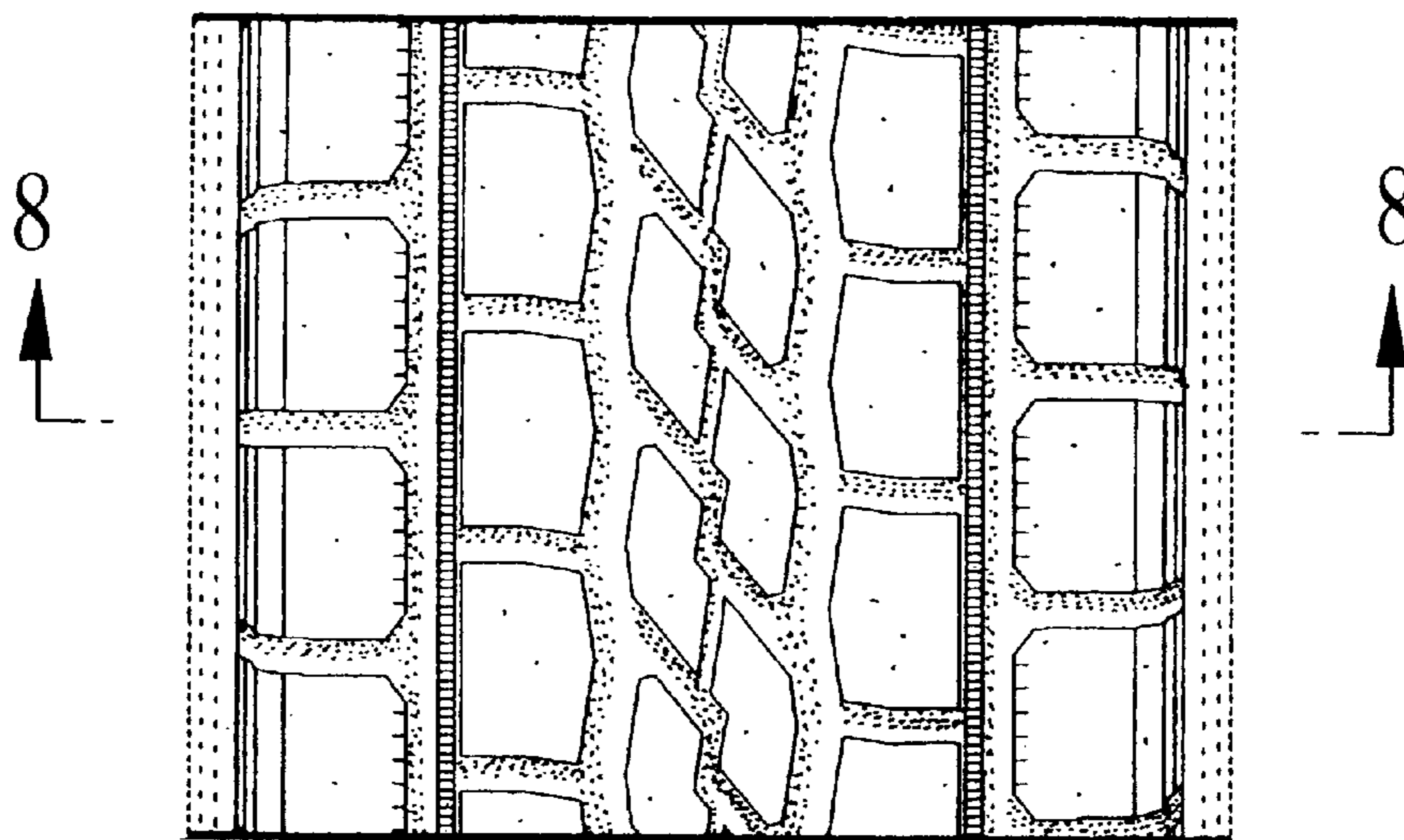

FIG. 8

