



US00D485231S

(12) **United States Design Patent**
Nonaka

(10) **Patent No.:** **US D485,231 S**

(45) **Date of Patent:** **** Jan. 13, 2004**

(54) **TREAD PORTION OF AN AUTOMOBILE TIRE**

(75) Inventor: **Mie Nonaka**, Chuo-ku (JP)

(73) Assignee: **Bridgestone Corporation**, Tokyo (JP)

(**) Term: **14 Years**

(21) Appl. No.: **29/159,842**

(22) Filed: **Apr. 30, 2002**

(30) **Foreign Application Priority Data**

Oct. 31, 2001 (JP) 2001-032003

(51) **LOC (7) Cl.** **12-15**

(52) **U.S. Cl.** **D12/594**

(58) **Field of Search** D12/551, 552,
D12/553, 574, 586, 587, 588, 594, 595,
598, 600, 601; 152/209.1, 209.9, 209.13,
209.25, 209.28

(56) **References Cited**

U.S. PATENT DOCUMENTS

D336,269 S	*	6/1993	Hinrichsen et al.	D12/600
D371,097 S	*	6/1996	Fukushima	D12/600
D390,173 S	*	2/1998	Aoki	D12/600
D399,461 S	*	10/1998	Lurois et al.	D12/601
D414,449 S	*	9/1999	Schuster	D12/594

OTHER PUBLICATIONS

Yokohama Y356 Tire, 2000 Tread Design Guide, Jan. 2000, p. 118. 3/2.*
Bridgestone M720 Tire, 2000 Tread Design Guide, Jan. 2000, p. 121. 3/3.*

National Akuret—Power DR300 Tire, 2000 Tread Design Guide, Jan. 2000, p. 146. 4/2.*

Ohtsu Hi—Steel Radial M—5100 Tire, 2000 Tread Design Guide, Jan. 2000, p. 147. 3/5.*

* cited by examiner

Primary Examiner—Robert M. Spear

(74) *Attorney, Agent, or Firm*—Sughrue Mion PLLC

(57) **CLAIM**

The ornamental design for a tread portion of an automobile tire, as shown and described.

DESCRIPTION

FIG. 1 is a perspective view of the tread portion of an automobile tire showing my new design, it being understood that the tread pattern repeats uniformly throughout the circumference of the tire;

FIG. 2 is a front elevational view thereof;

FIG. 3 is a left side elevational view thereof, a right side elevational view is identical with the left side elevational view;

FIG. 4 is an enlarged fragmentary front elevational view thereof; and,

FIG. 5 is an enlarged cross-sectional view thereof taken along line 5—5 in FIG. 4.

In the drawings, the dark stippled surface shading represents the recessed portion of the tread grooves, having the depth shown in FIG. 5.

The portion of the article shown in broken lines is for illustrative purpose only and forms no part of the claimed design.

1 Claim, 5 Drawing Sheets

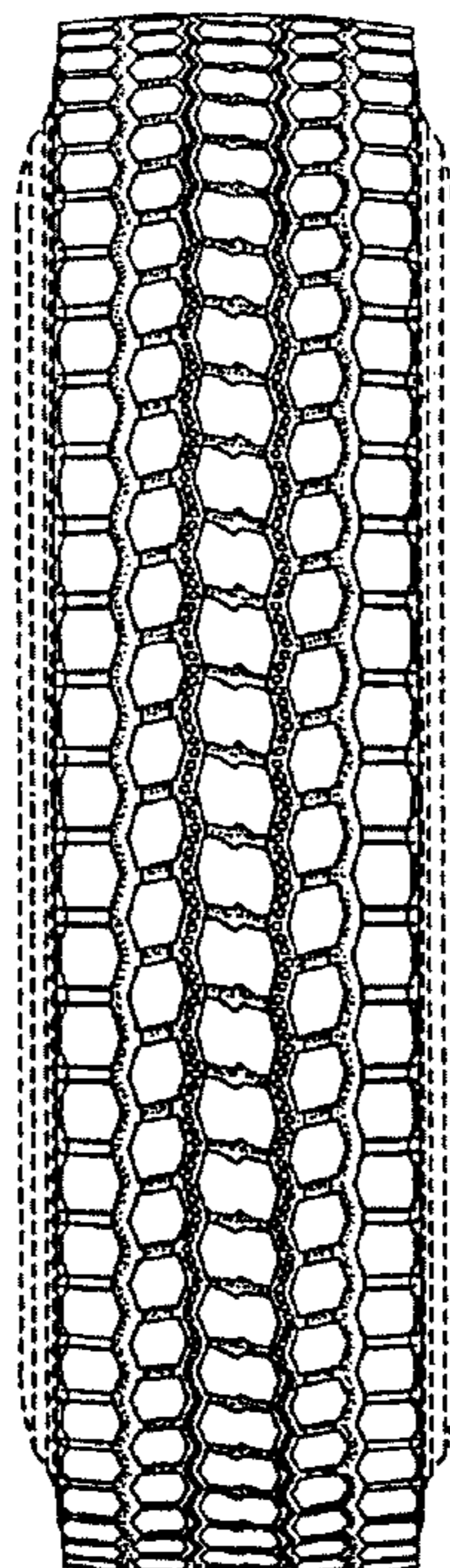

FIG. 1

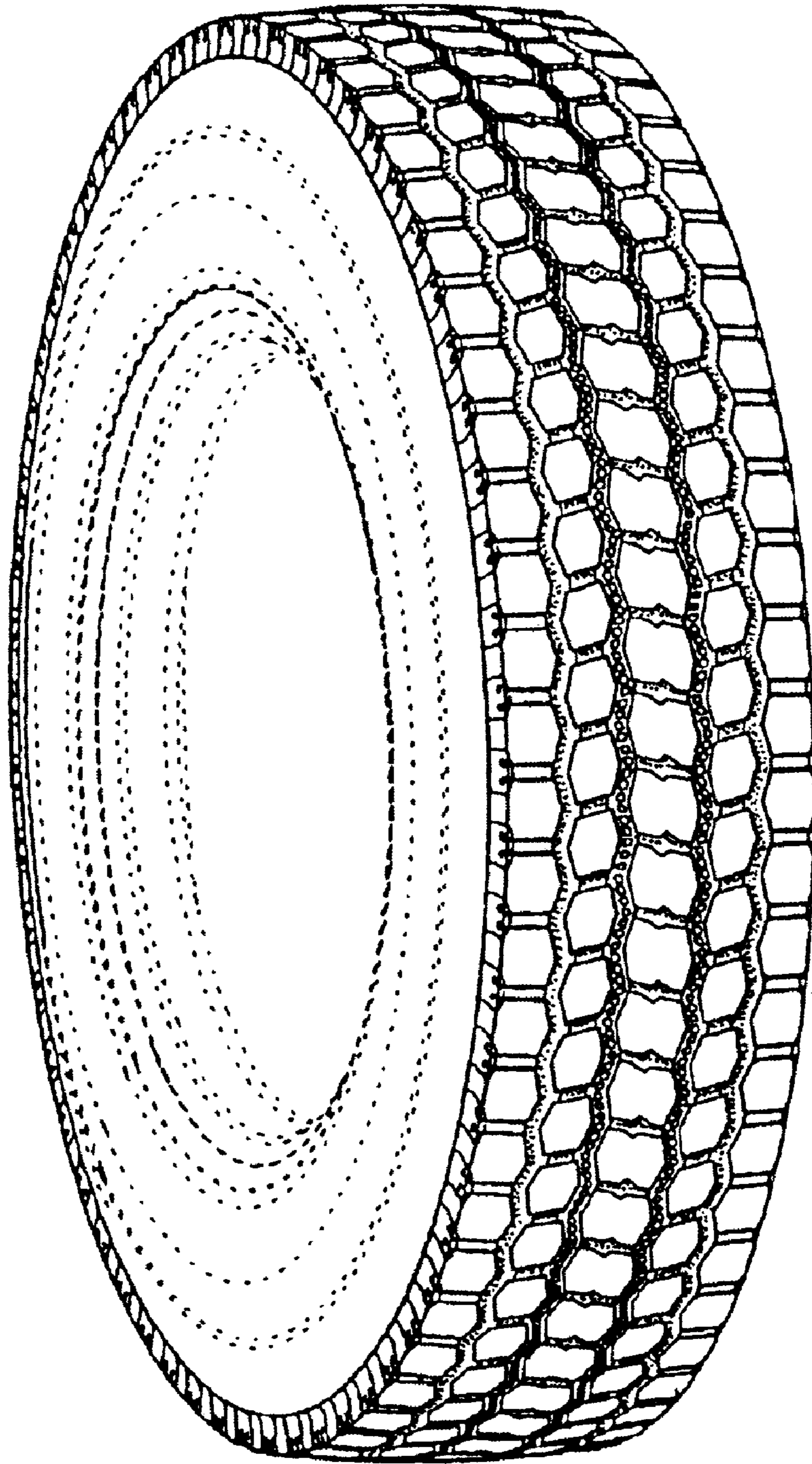

FIG. 2

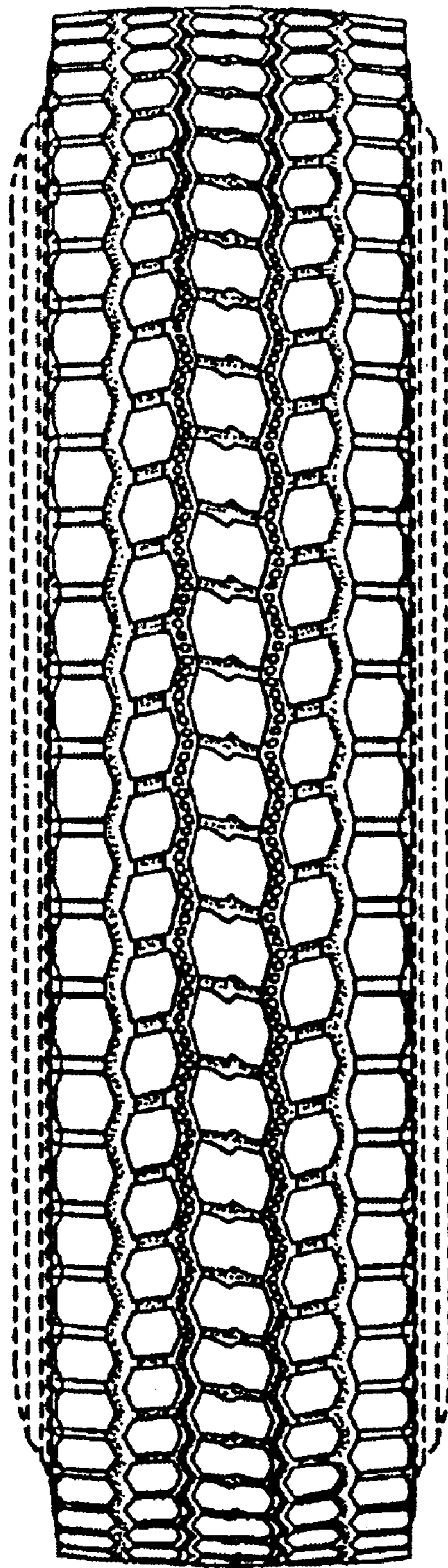

FIG. 3

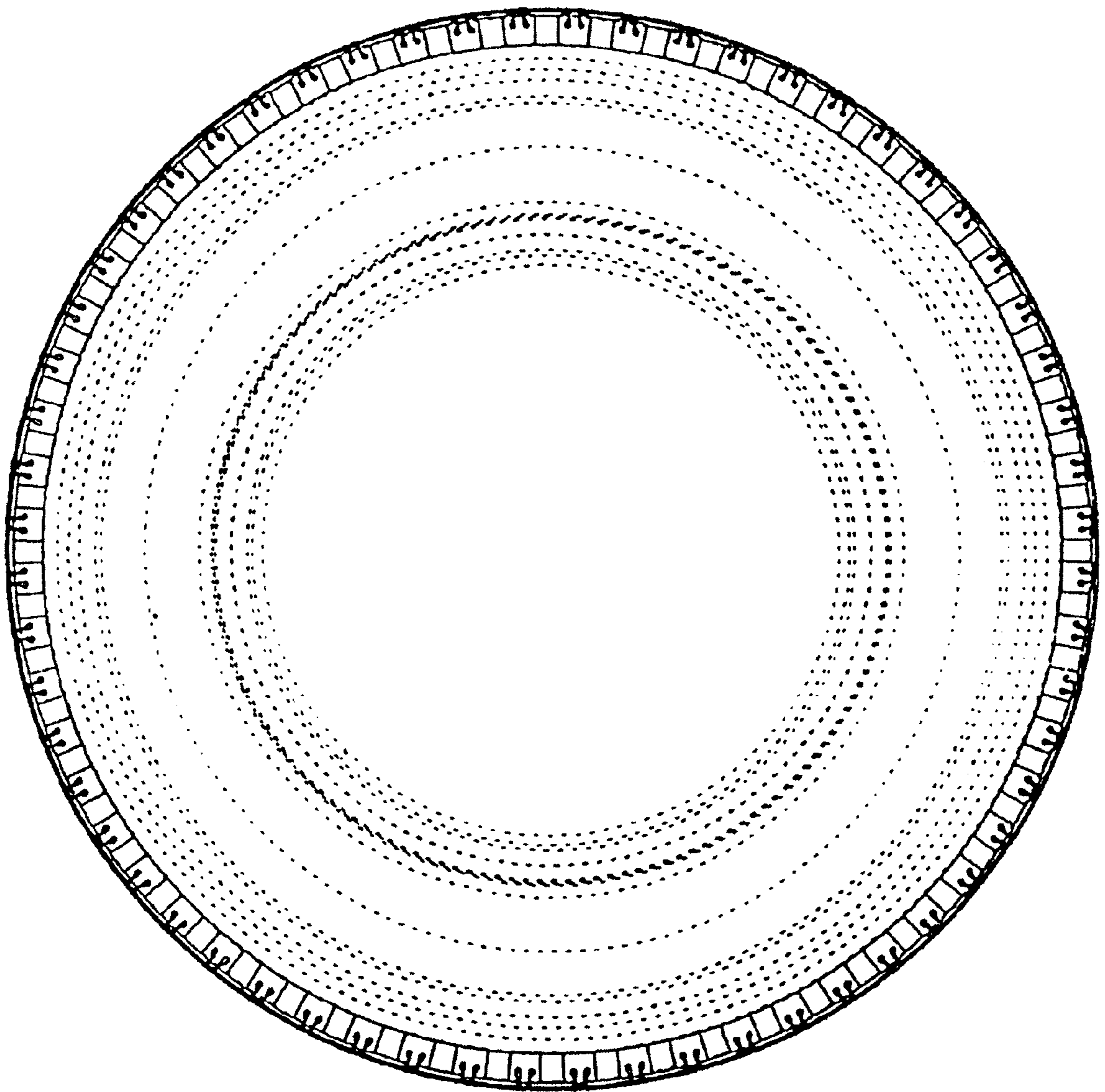

FIG. 4

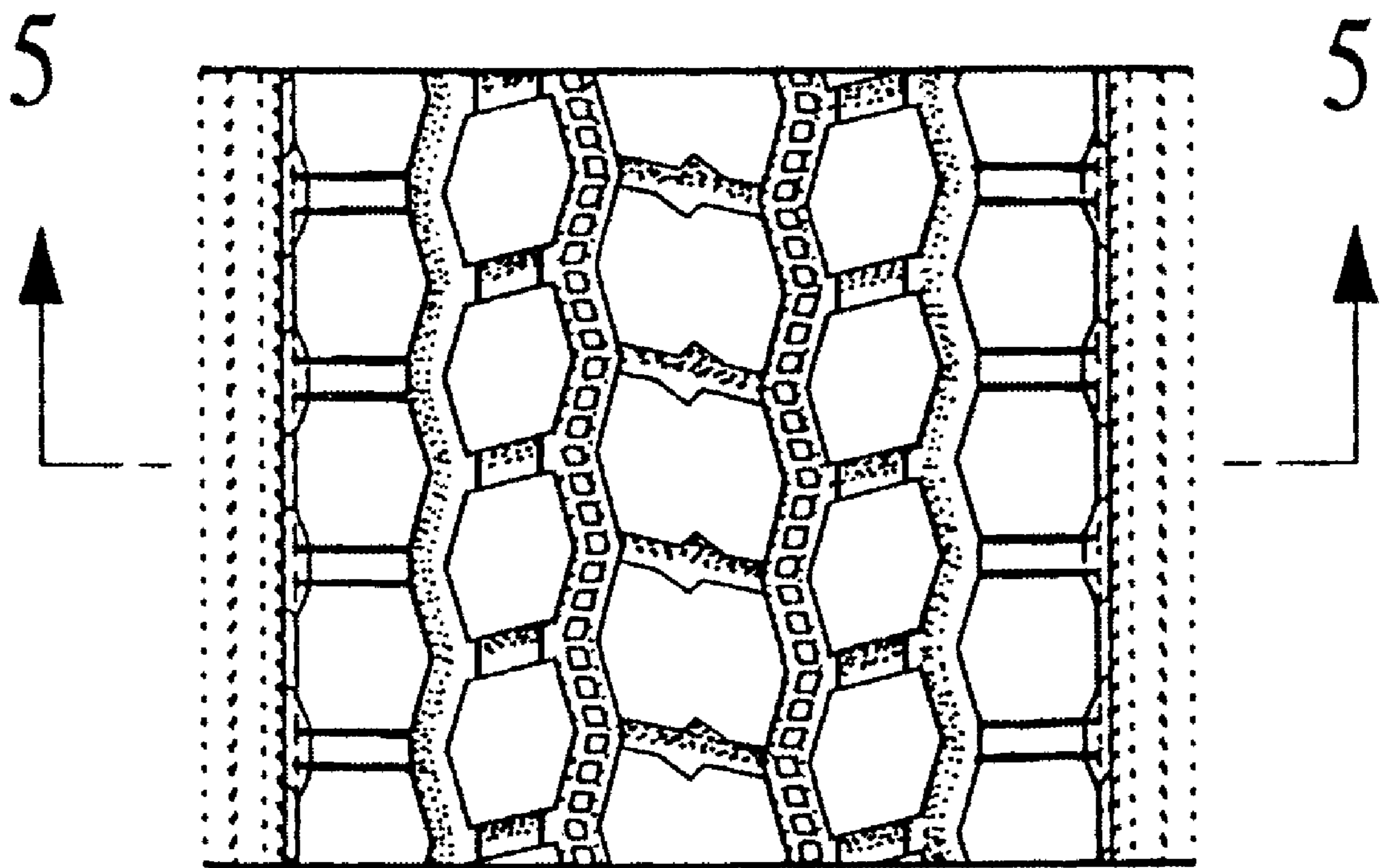

FIG. 5

