



US00D485226S

(12) **United States Design Patent**
Cassell

(10) **Patent No.:** **US D485,226 S**
(45) **Date of Patent:** **** Jan. 13, 2004**

(54) **VEHICULAR EMBELLISHMENT**

(75) Inventor: **Shannon Cassell**, Palm Bay, FL (US)

(73) Assignee: **Bombardier Inc.**, Valcourt (CA)

(**) Term: **14 Years**

(21) Appl. No.: **29/166,314**

(22) Filed: **Aug. 27, 2002**

Related U.S. Application Data

(62) Division of application No. 29/157,248, filed on Mar. 18, 2002.

(51) **LOC (7) Cl.** **12-06**

(52) **U.S. Cl.** **D12/317**

(58) **Field of Search** D12/307, 317;
114/220, 221, 55.5, 55.54, 55.57

(56) **References Cited**

U.S. PATENT DOCUMENTS

D306,004 S * 2/1990 Nakagawa D12/307
D306,005 S * 2/1990 Suzuki et al. D12/307

OTHER PUBLICATIONS

Bombardier Sea-Doo Parts Catalog, GTX 5526/5527/5538/
5539, Mar. 2001, pp. A2, D2 and D3.

* cited by examiner

Primary Examiner—Lisa Lichtenstein
(74) *Attorney, Agent, or Firm*—Pillsbury Winthrop LLP

(57) **CLAIM**

The ornamental design for a vehicular embellishment, as shown and described.

DESCRIPTION

FIG. 1 is a top view of the vehicular embellishment of my design;

FIG. 2 is a front view thereof;

FIG. 3 is a rear view thereof;

FIG. 4 is a right side view thereof, the left side being a mirror image thereof;

FIG. 5 is a perspective view thereof, shown in one possible vehicular orientation;

FIG. 6 is a front view of FIG. 5;

FIG. 7 is a left side view of FIG. 5;

FIG. 8 is a right side view of FIG. 5; and,

FIG. 9 is a top view of FIG. 5.

In FIGS. 1–9, broken lines showing environment or structure are for illustrative purposes only and form no part of the claimed design.

The omission of a view indicates that the omitted view is plain and unornamented.

1 Claim, 7 Drawing Sheets

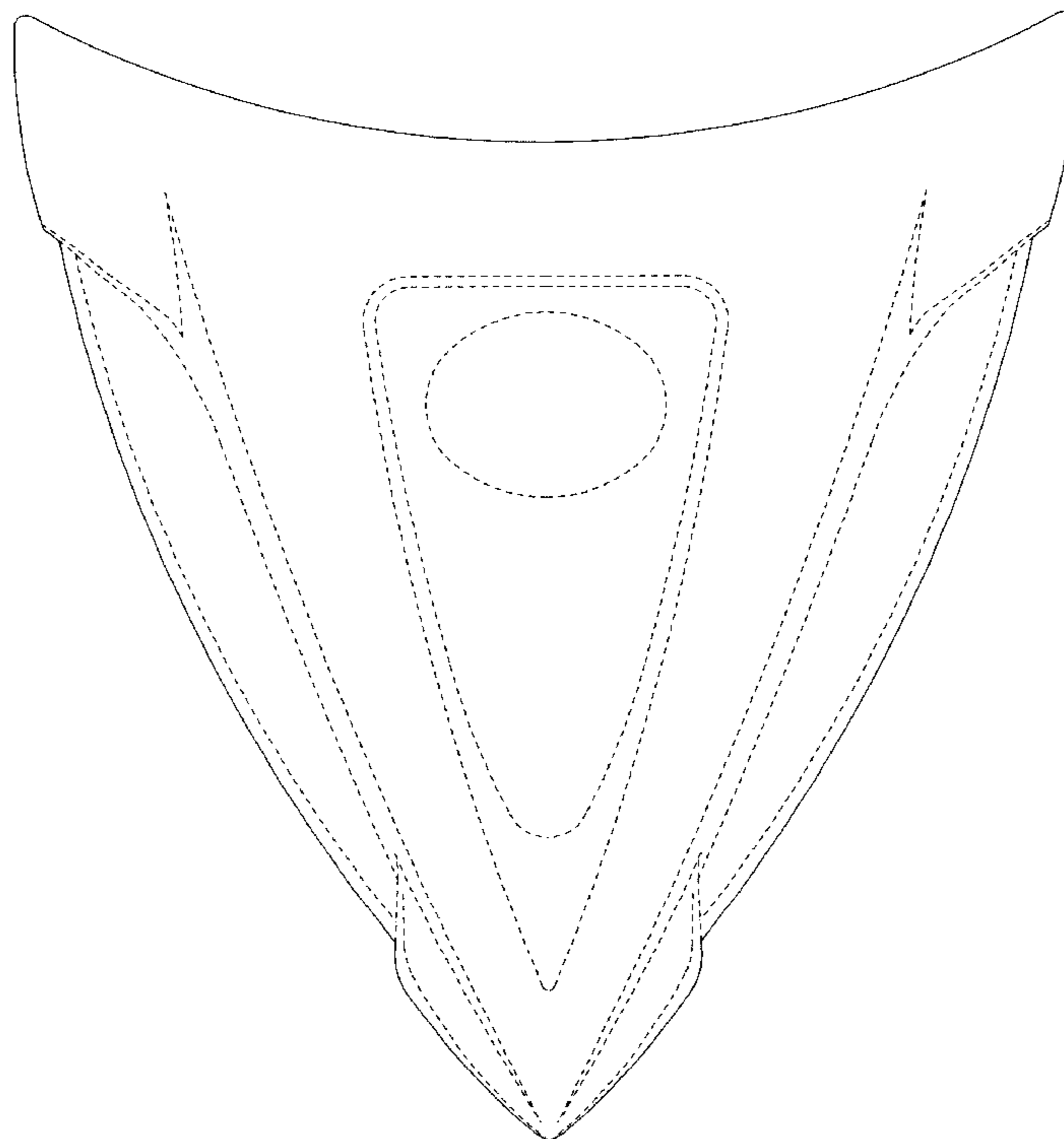

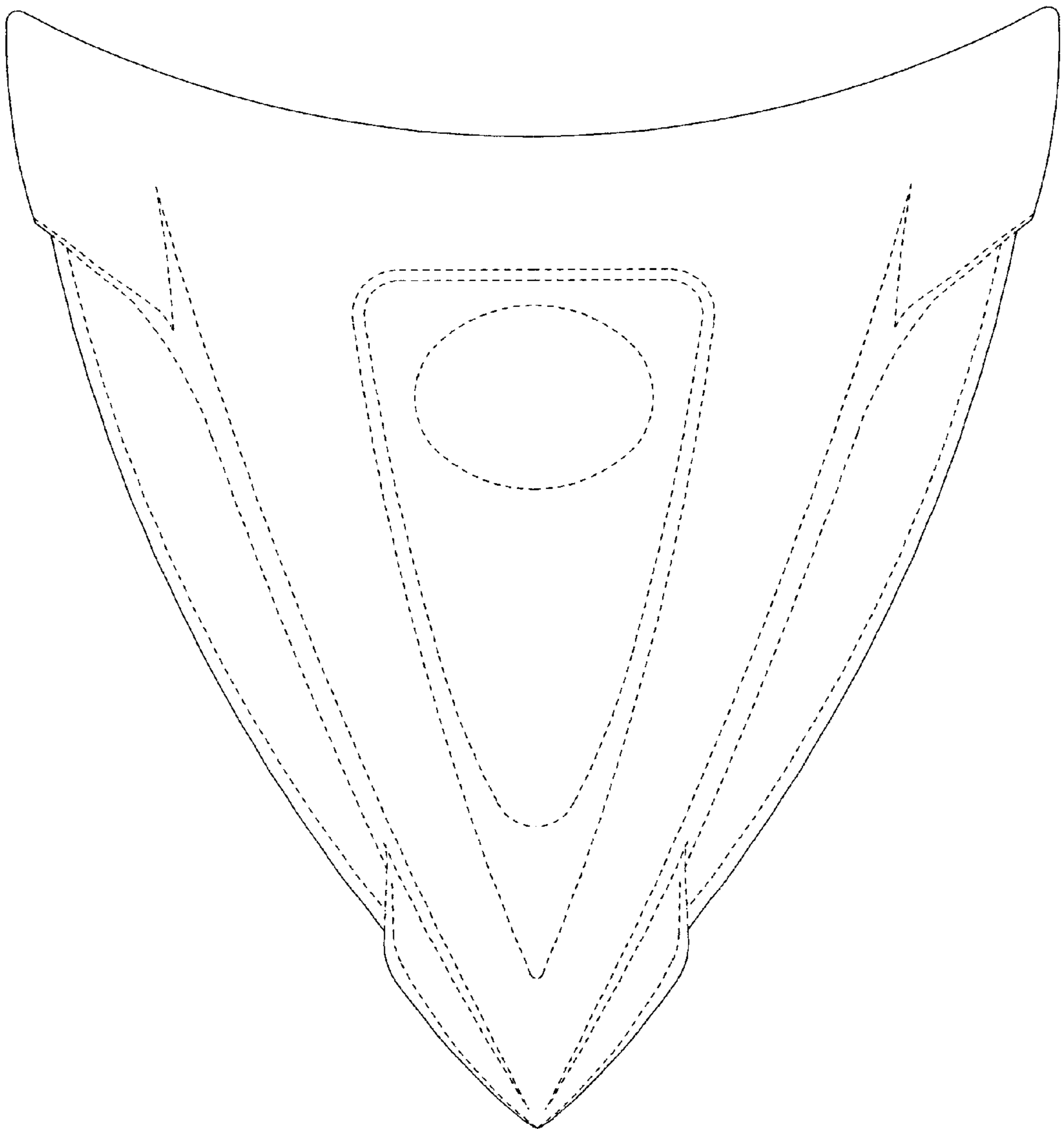

FIG. 1

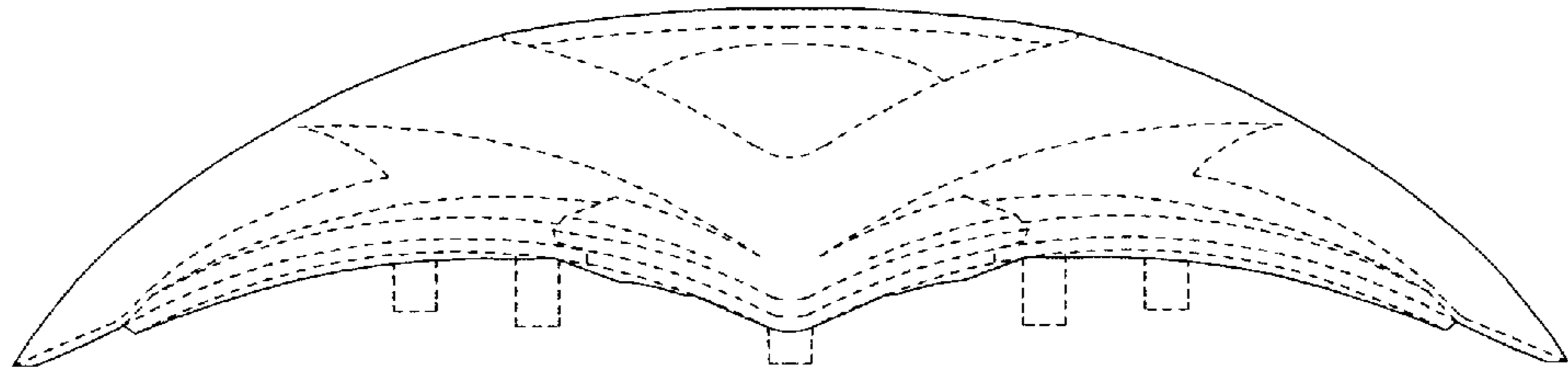

FIG. 2

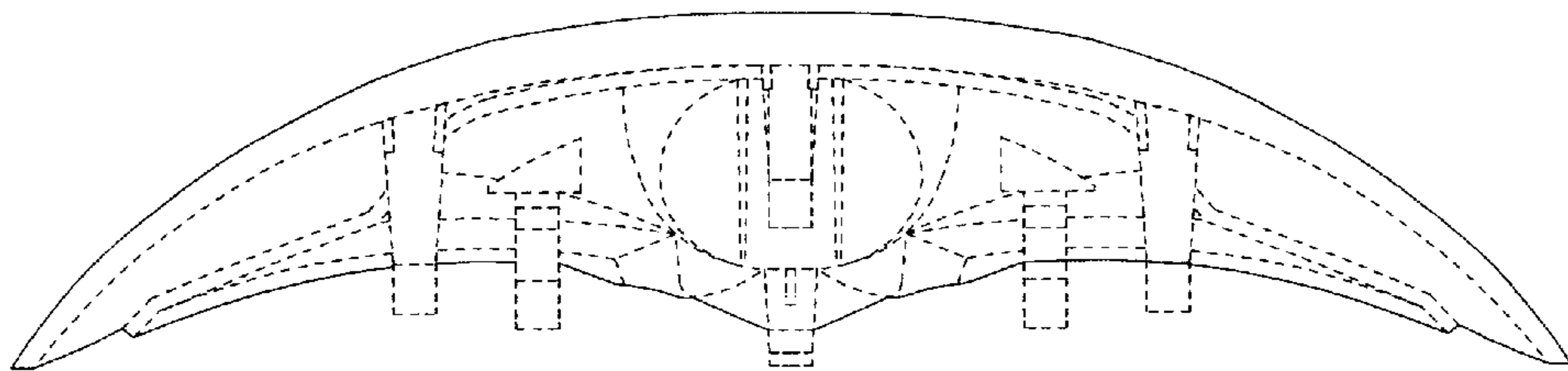

FIG. 3

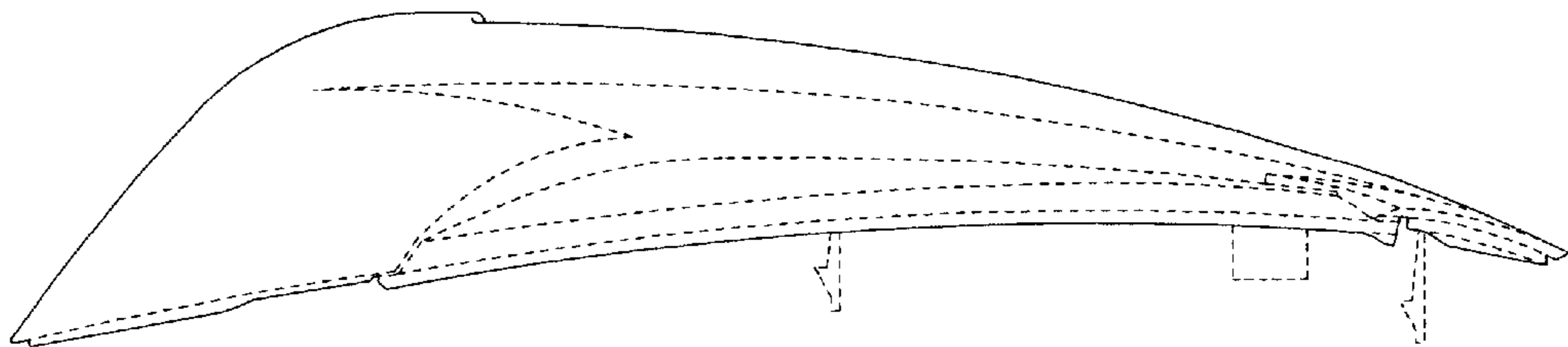

FIG. 4

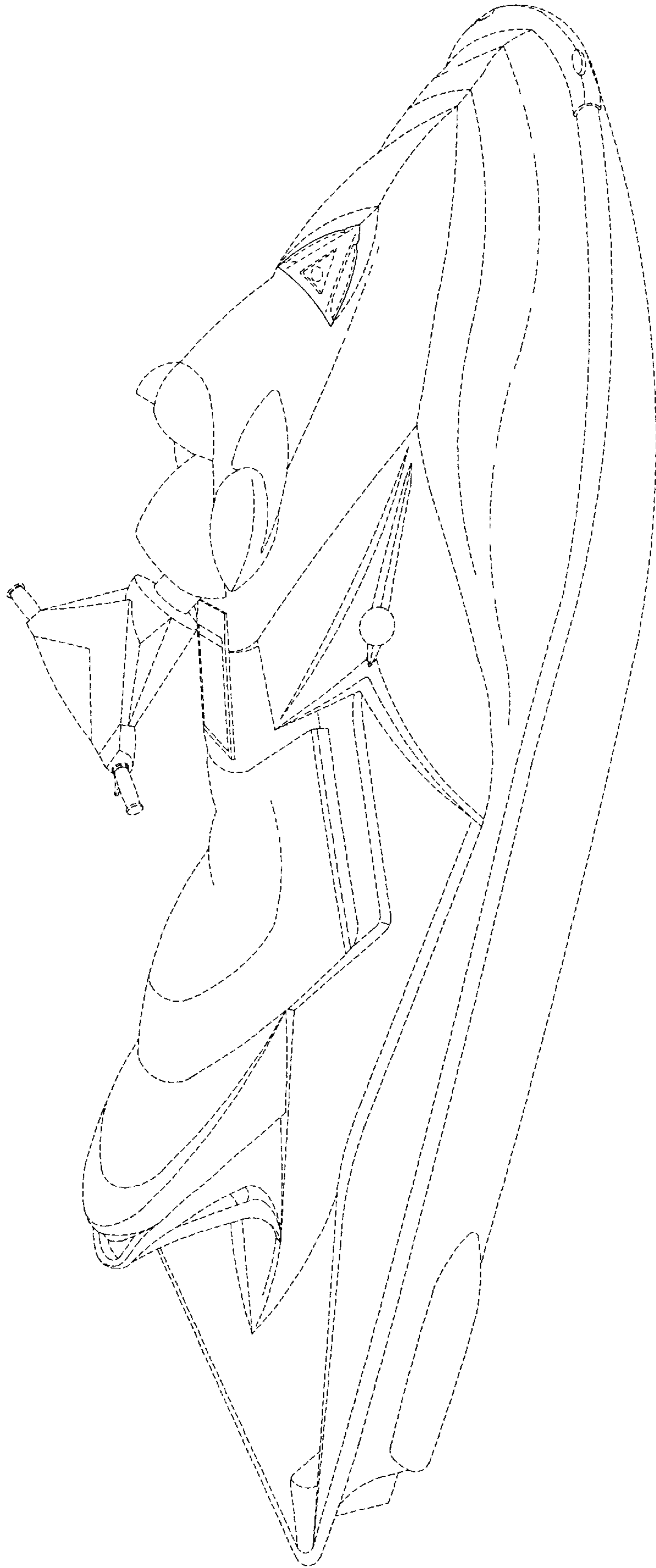

FIG. 5

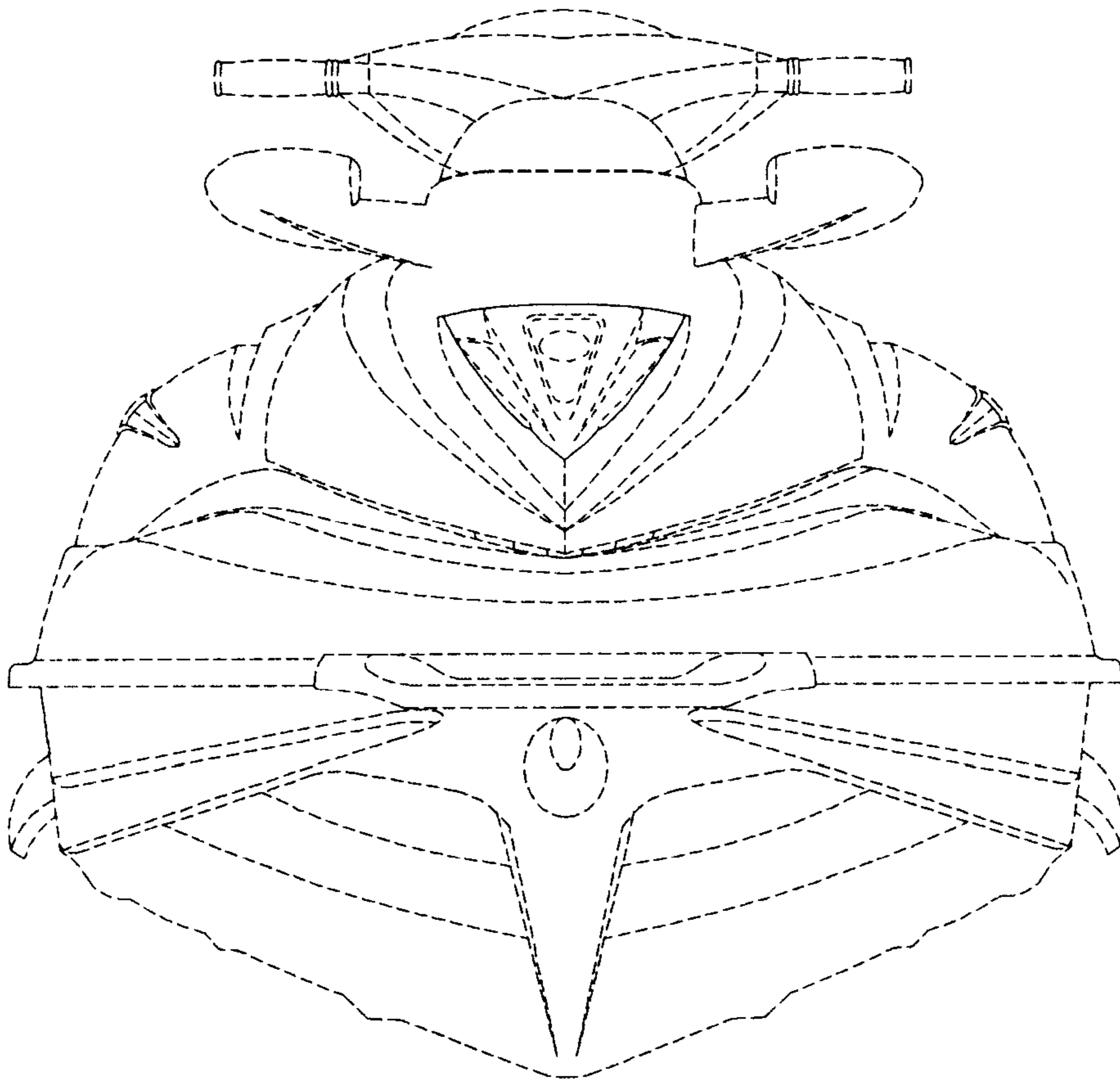

FIG. 6

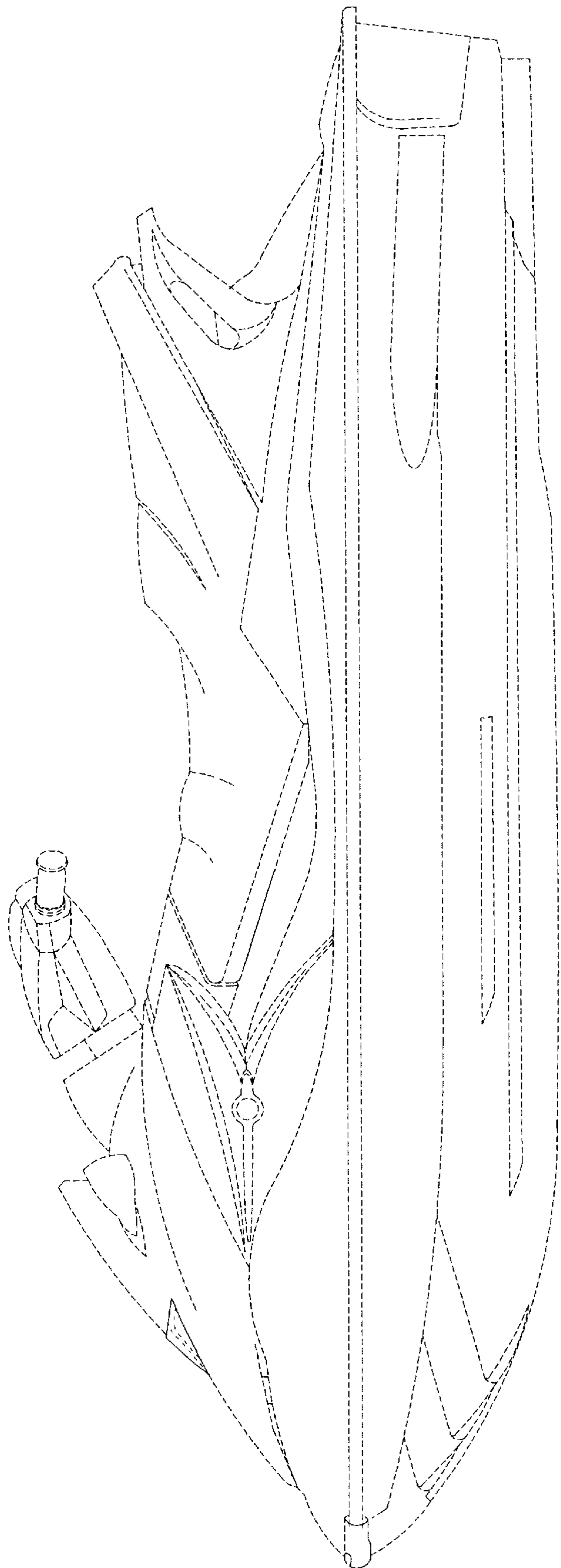

FIG. 7

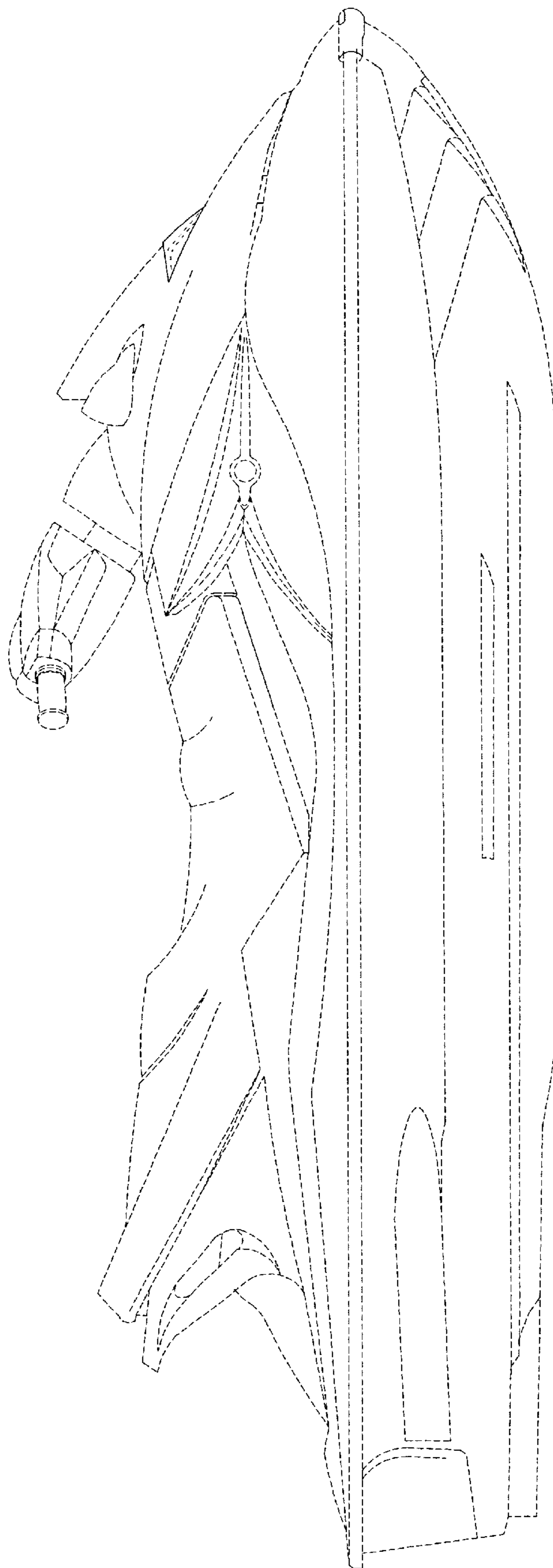

FIG. 8

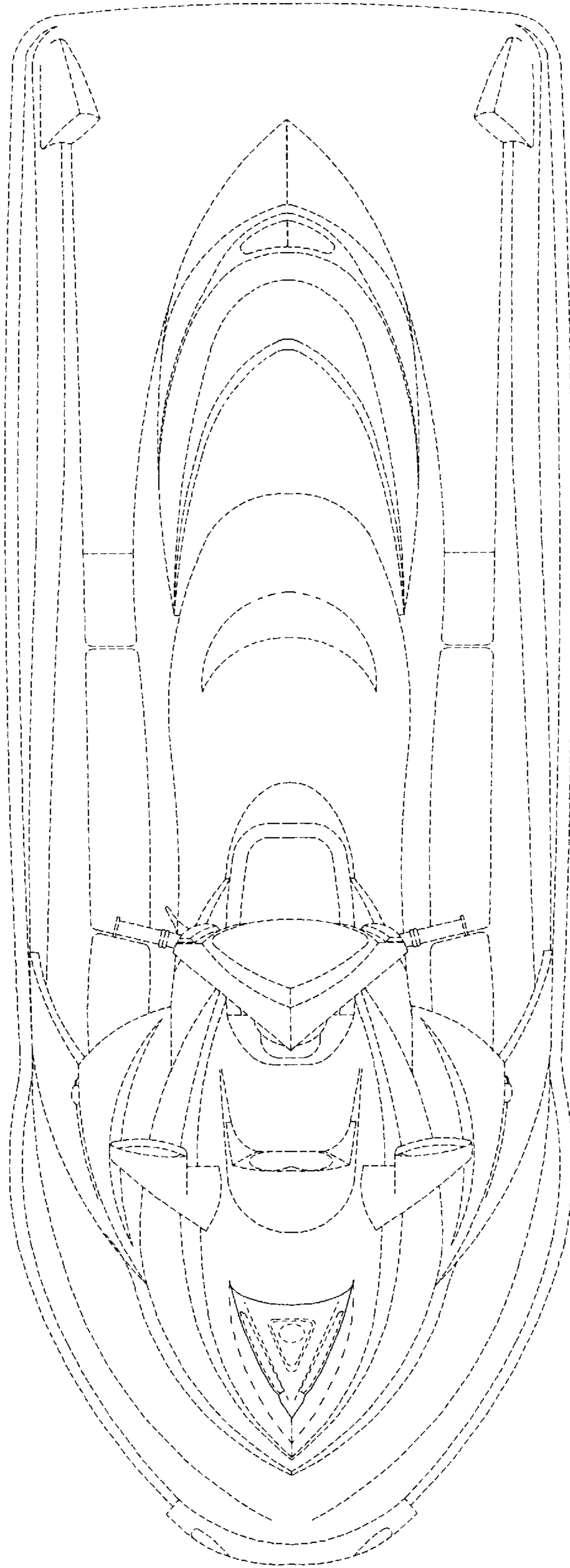

FIG. 9