



US00D485196S

(12) **United States Design Patent**
Zimmerman

(10) **Patent No.:** **US D485,196 S**

(45) **Date of Patent:** **** Jan. 13, 2004**

(54) **DIAGNOSTIC TOOL FOR TESTING AND WIRING TRAILER LIGHTS**

Primary Examiner—Antoine Duval Davis

(76) Inventor: **Jason T. Zimmerman**, 207 W. Vienna St., P.O. Box 265, Schoolcraft, MI (US) 49087

(57) **CLAIM**

The ornamental design for a diagnostic tool for testing and wiring trailer lights, as shown and described.

(**) Term: **14 Years**

DESCRIPTION

(21) Appl. No.: **29/172,669**

FIG. 1 is a front elevational view of a diagnostic tool for testing and wiring trailer lights showing my new design.

(22) Filed: **Dec. 16, 2002**

FIG. 2 is a rear elevational view of the diagnostic tool for testing and wiring trailer lights.

(51) **LOC (7) Cl.** **10-04**

(52) **U.S. Cl.** **D10/78**

(58) **Field of Search** D10/78; 324/503, 324/504, 556; 73/121

FIG. 3 is a left side elevational view of the diagnostic tool for testing and wiring trailer lights.

(56) **References Cited**

U.S. PATENT DOCUMENTS

4,207,611 A *	6/1980	Gordon	324/503 X
D264,192 S *	5/1982	Greenlee et al.	D10/78
5,416,421 A *	5/1995	Doland, Sr. et al.	324/556
6,081,189 A *	6/2000	Warner	324/504 X
6,154,035 A *	11/2000	Aquirre et al.	324/503

FIG. 4 is a right side elevational view of the diagnostic tool for testing and wiring trailer lights.

FIG. 5 is a top plan view of the diagnostic tool for testing and wiring trailer lights; and,

FIG. 6 is a bottom plan view of the diagnostic tool for testing and wiring trailer lights.

* cited by examiner

1 Claim, 3 Drawing Sheets

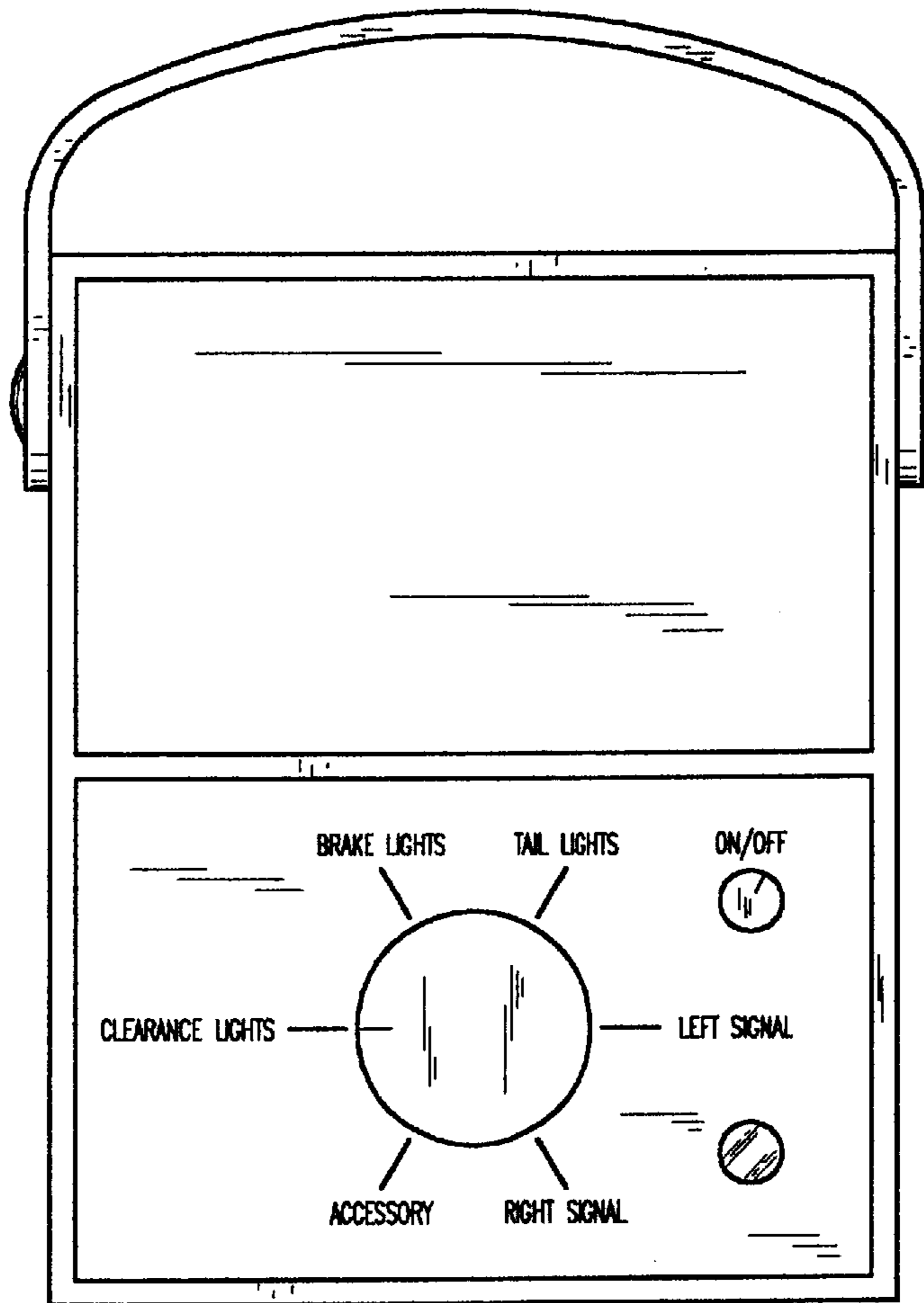

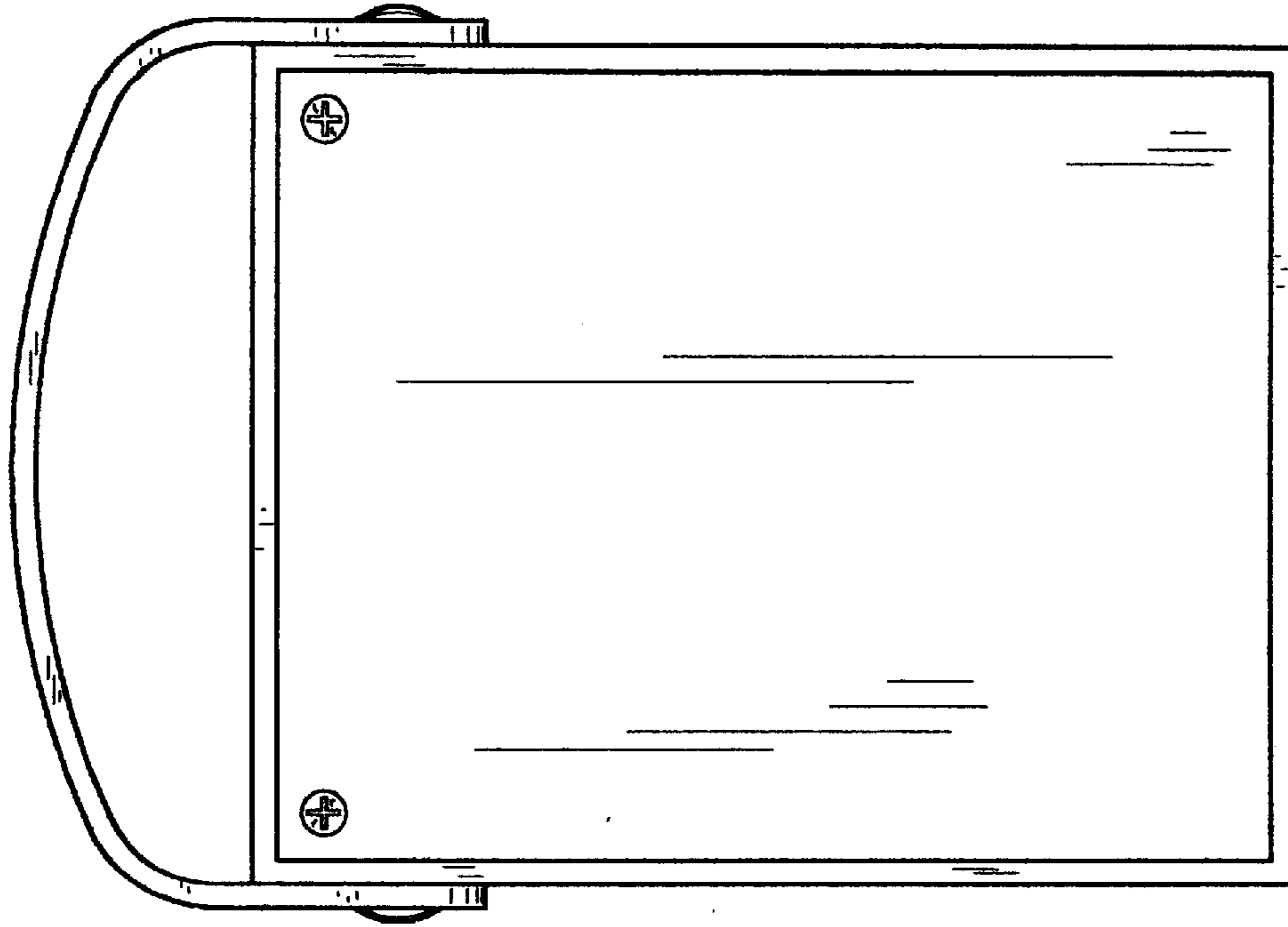

FIG. 2

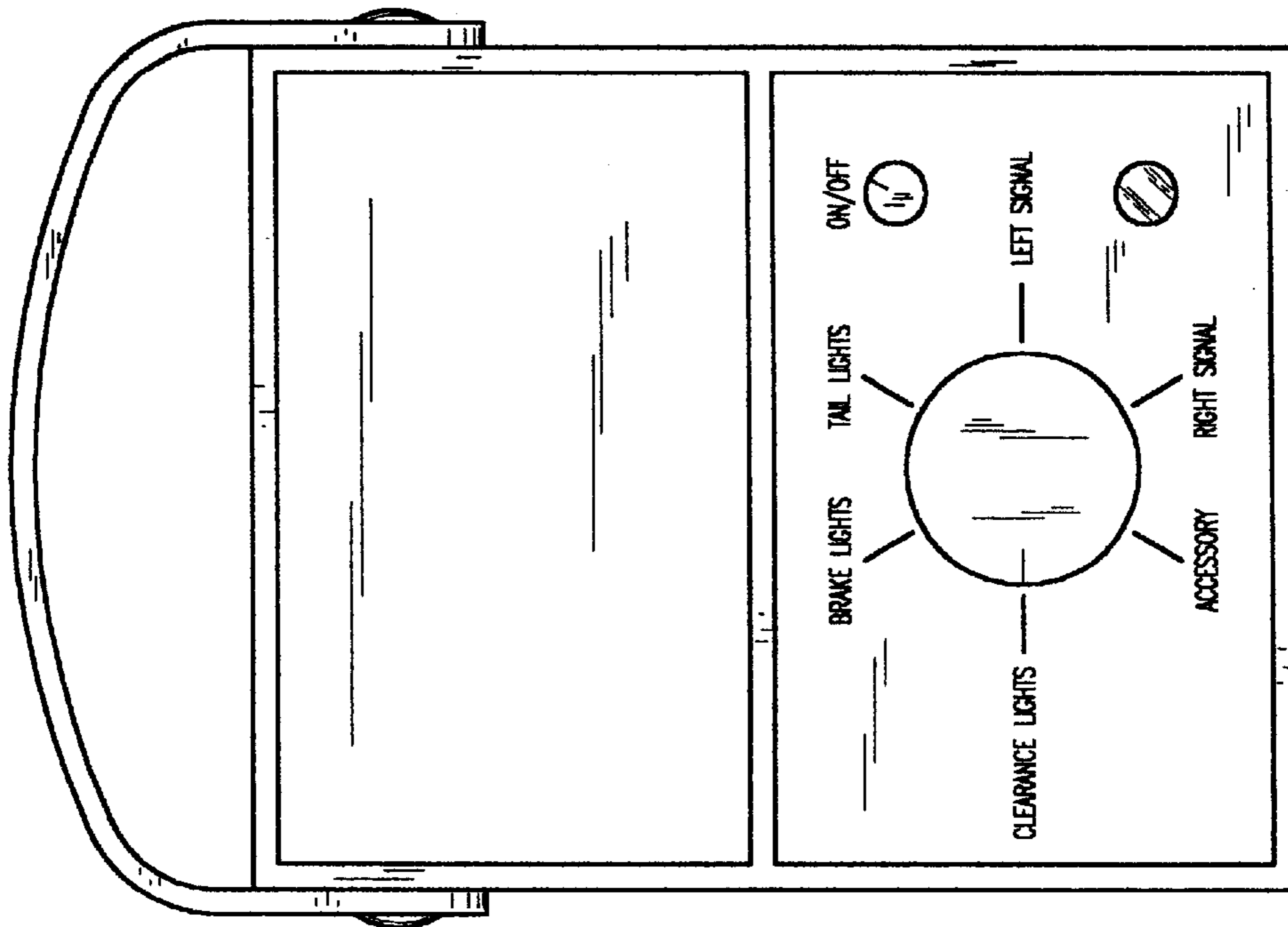

FIG. 1

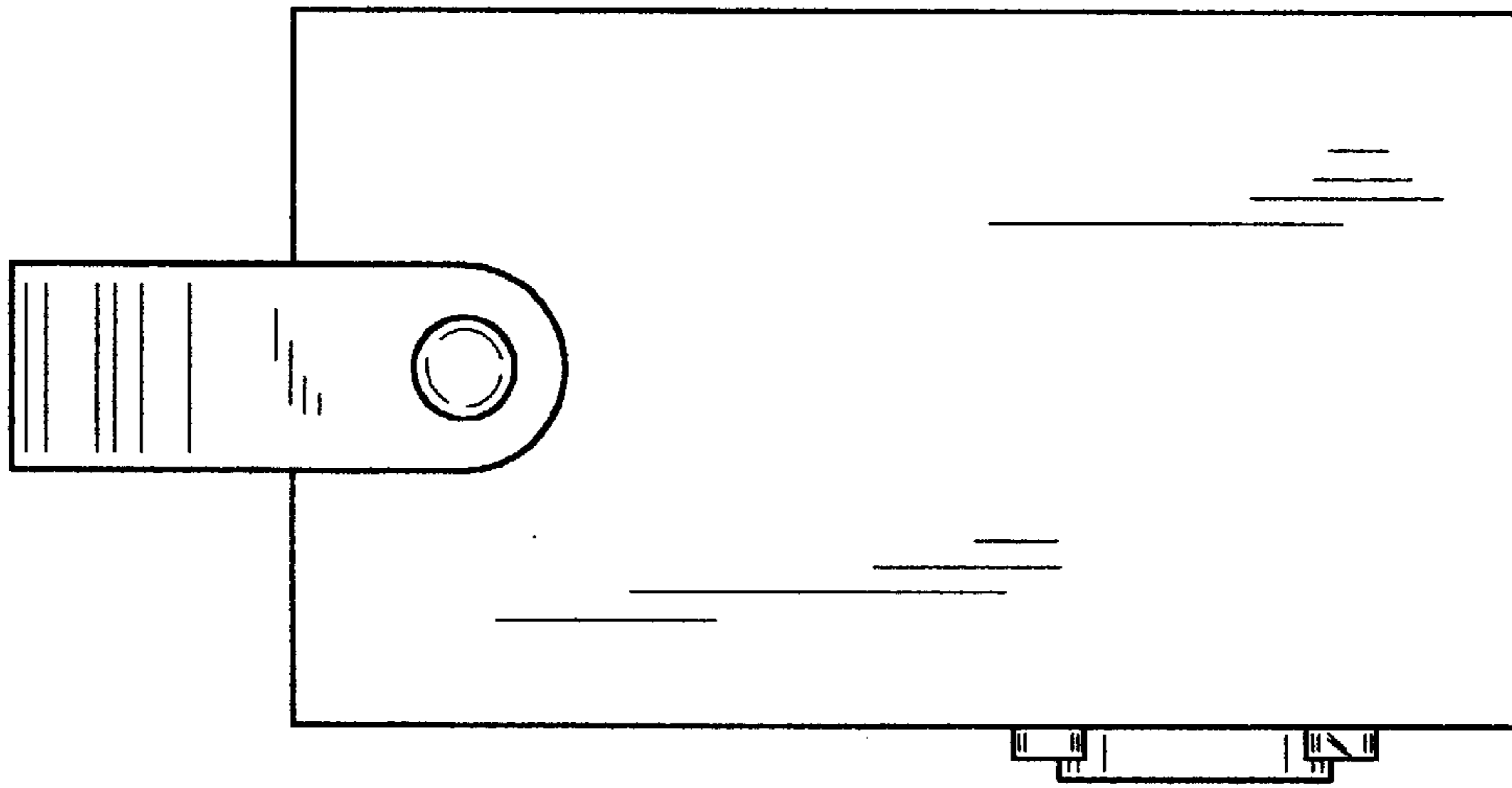

FIG. 3

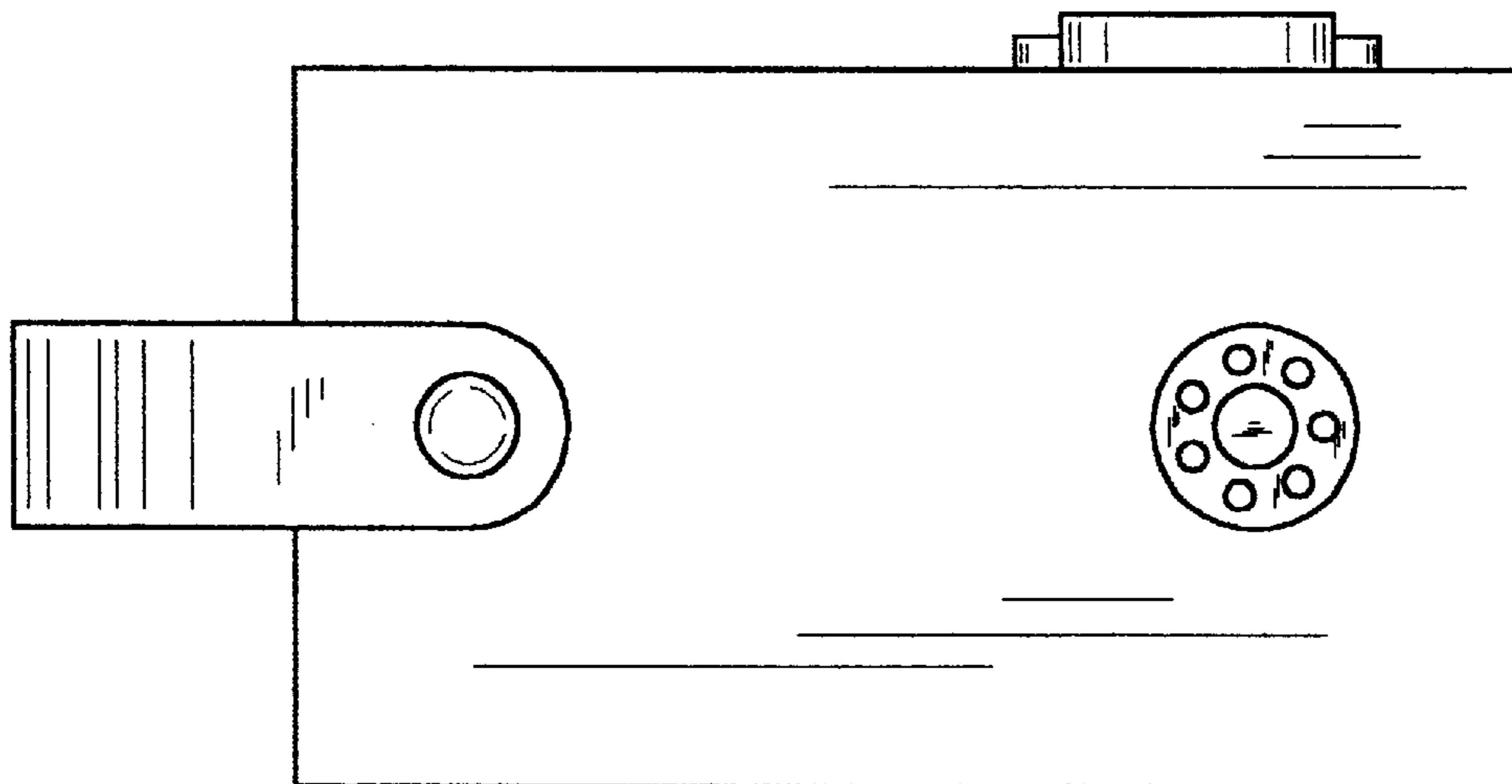

FIG. 4

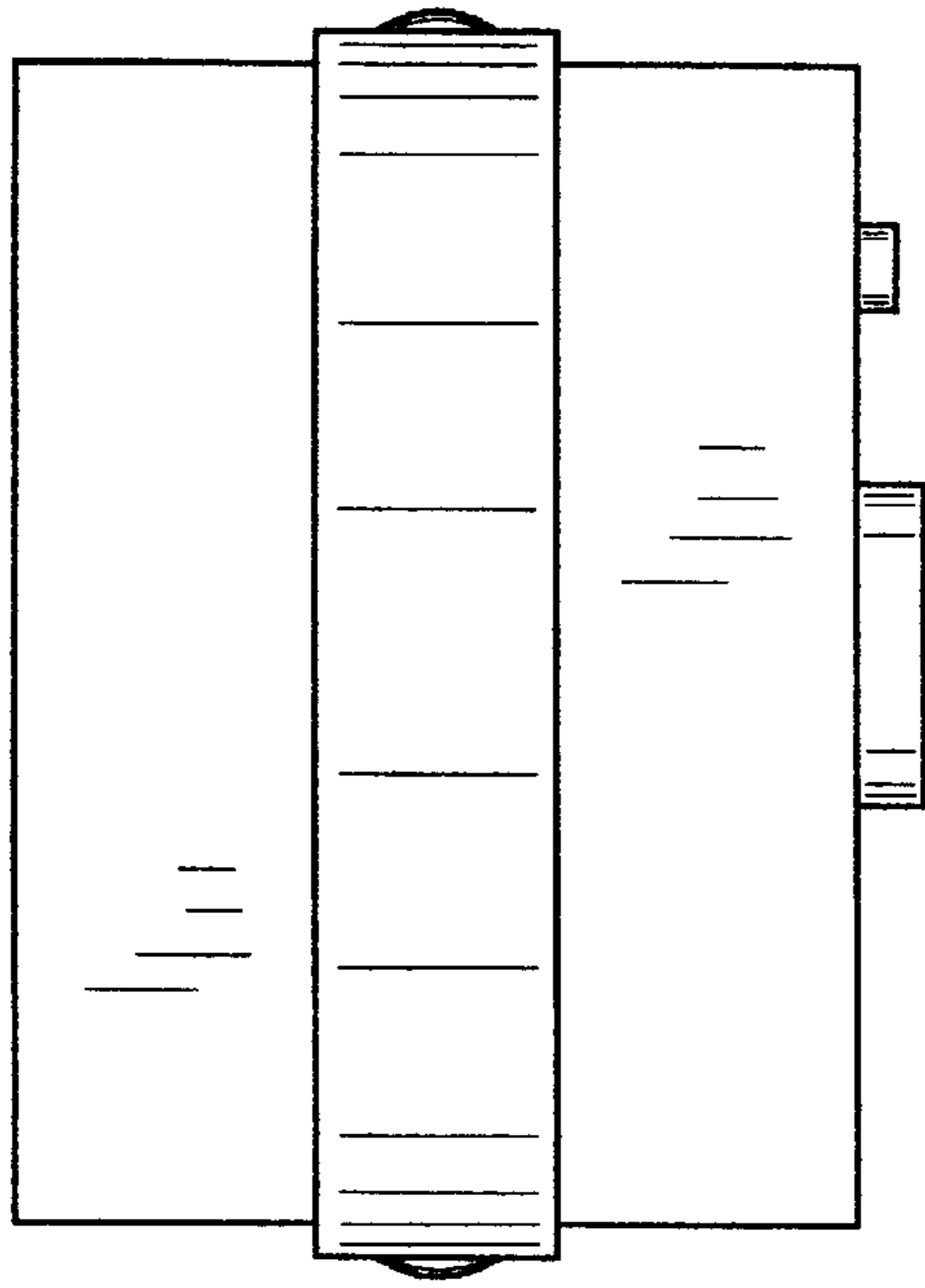

FIG. 5

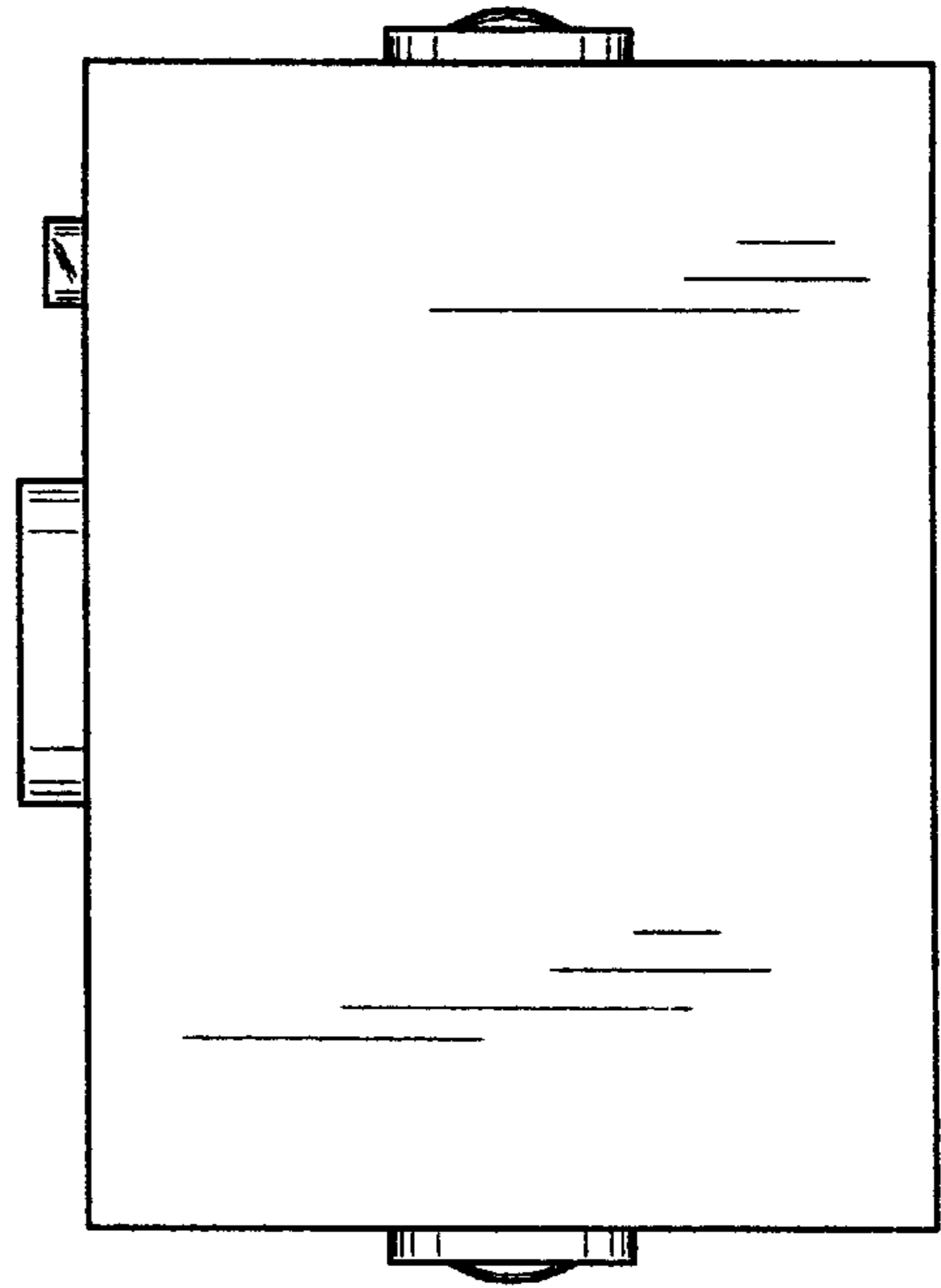

FIG. 6