



US00D485105S

(12) **United States Design Patent**
Loor

(10) **Patent No.:** **US D485,105 S**

(45) **Date of Patent:** **** Jan. 13, 2004**

(54) **SOAP DISH**

(75) **Inventor:** **Wilfrido Loor**, Brooklyn, NY (US)

(73) **Assignee:** **WKI Holding Company, Inc.**, Reston, VA (US)

(**) **Term:** **14 Years**

(21) **Appl. No.:** **29/173,496**

(22) **Filed:** **Dec. 30, 2002**

(51) **LOC (7) Cl.** **23-02**

(52) **U.S. Cl.** **D6/536**

(58) **Field of Search** D6/536-540, 525,
D6/532; 206/77.1; 211/13.1, 86.01, 88.01,
126.1, 126.5, 134

(56) **References Cited**

U.S. PATENT DOCUMENTS

D252,841 S	*	9/1979	Koh	D6/536
D356,914 S	*	4/1995	Cecula	D6/536
D367,986 S	*	3/1996	Haley et al.	D6/536
5,947,272 A	*	9/1999	Park	206/77.1
D423,848 S	*	5/2000	Cayouette	D6/536
D446,980 S	*	8/2001	Lillelund et al.	D6/536

OTHER PUBLICATIONS

First Ceramic Soap Dish—(undated).
Second Ceramic Soap Dish—(undated).
Soap Dish, manufacturer: Interdesign—(undated).—(undated).
Soap Dish—(undated).

* cited by examiner

Primary Examiner—Brian N. Vinson
(74) *Attorney, Agent, or Firm*—Seyfarth Shaw

(57) **CLAIM**

The ornamental design for the soap dish, as shown and described.

DESCRIPTION

FIG. 1 is a perspective view of the soap dish showing my new design;
FIG. 2 is a top plan view thereof;
FIG. 3 is a bottom plan view thereof;
FIG. 4 is a side elevational view of one side thereof, the other side being identical;
FIG. 5 is a front elevational view thereof; and,
FIG. 6 is a rear elevational view thereof.

1 Claim, 2 Drawing Sheets

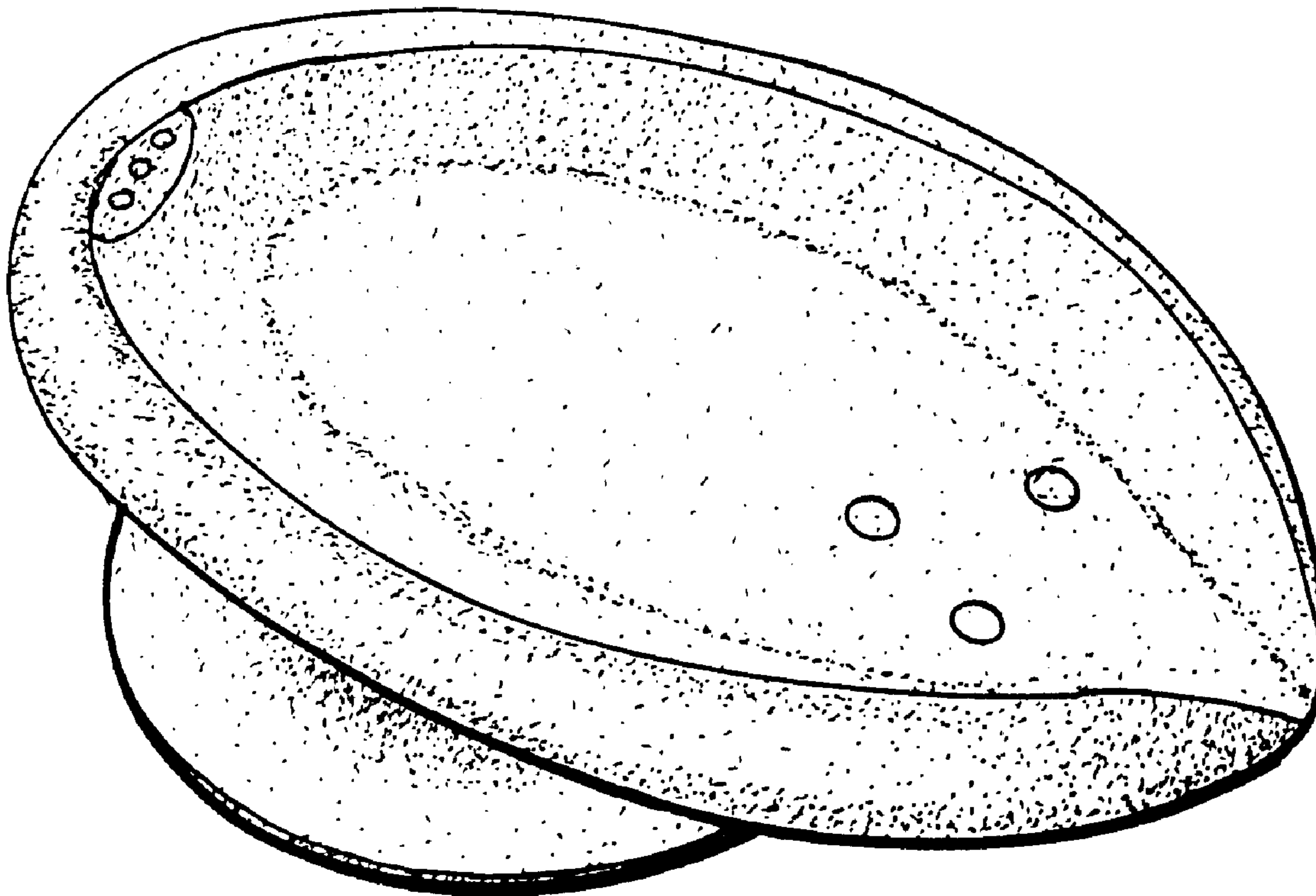

FIG. 1

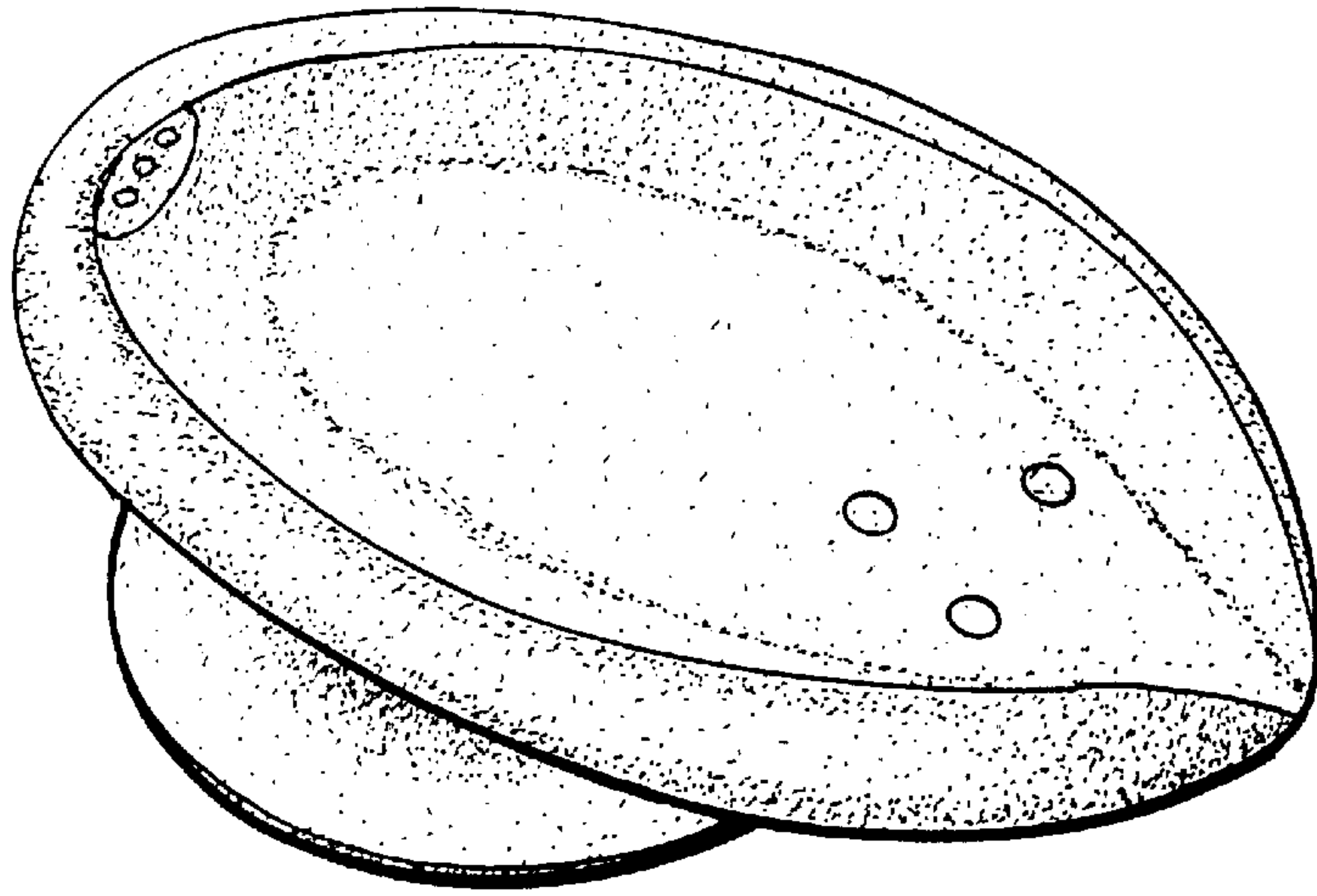

FIG. 2

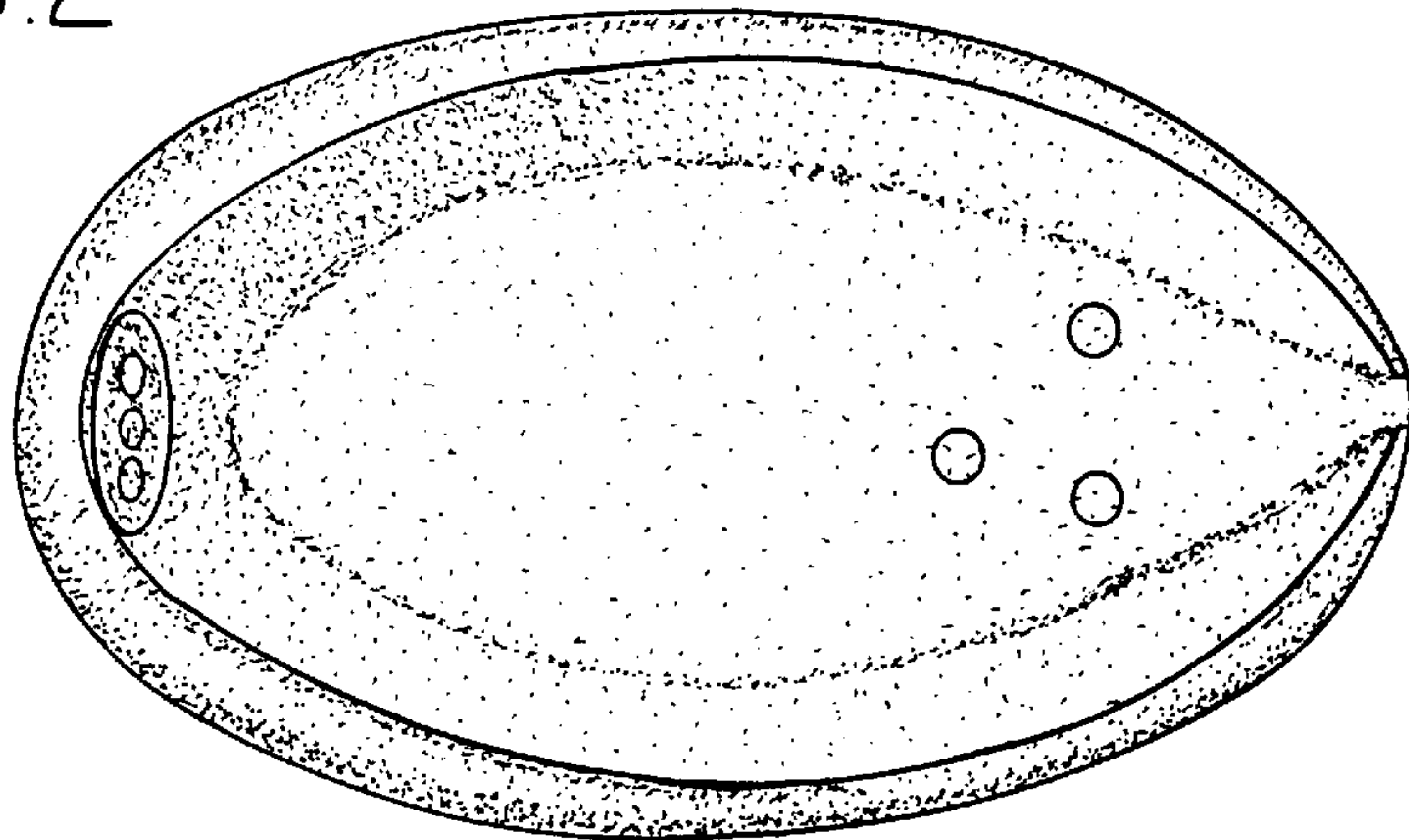

FIG. 3

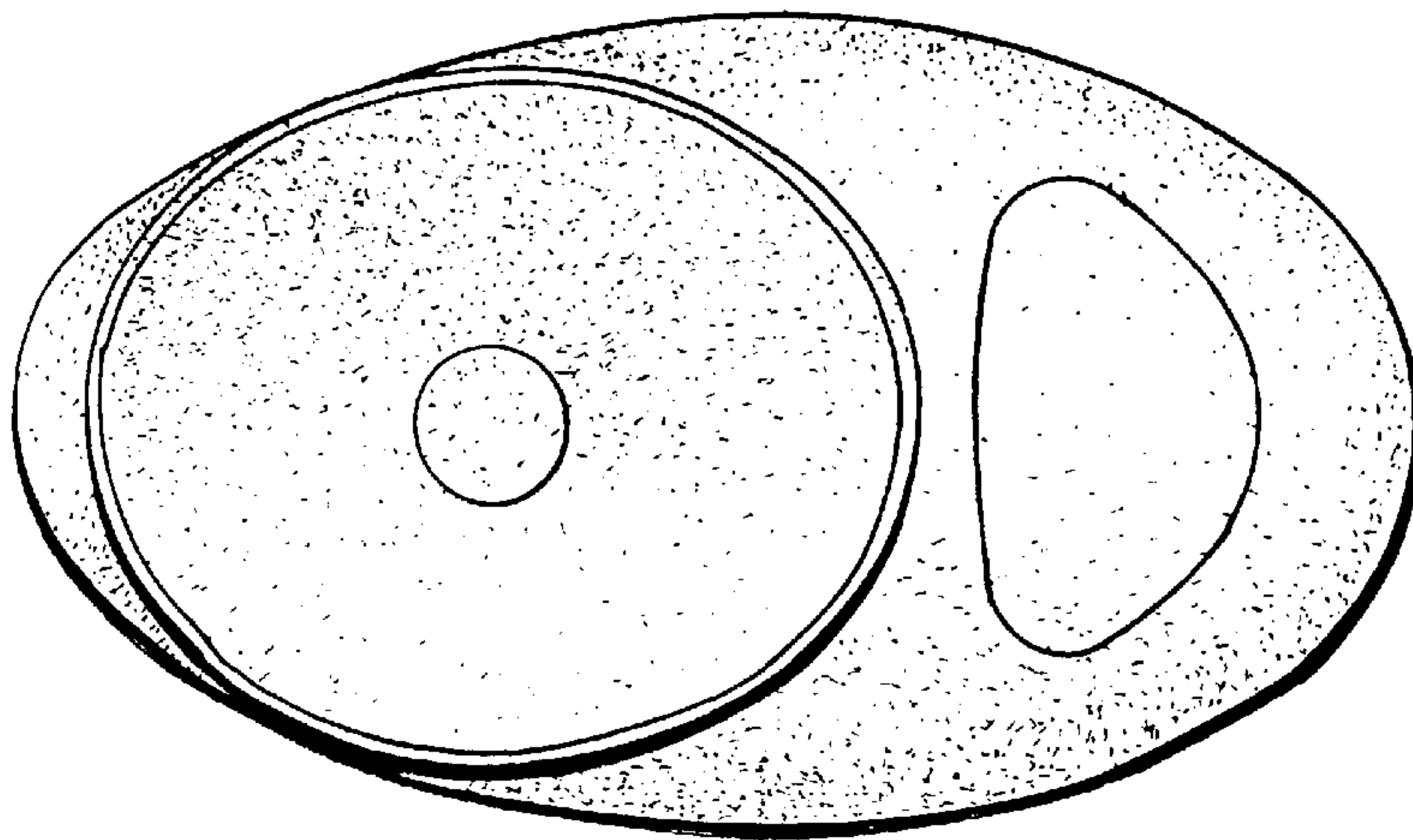

FIG.4

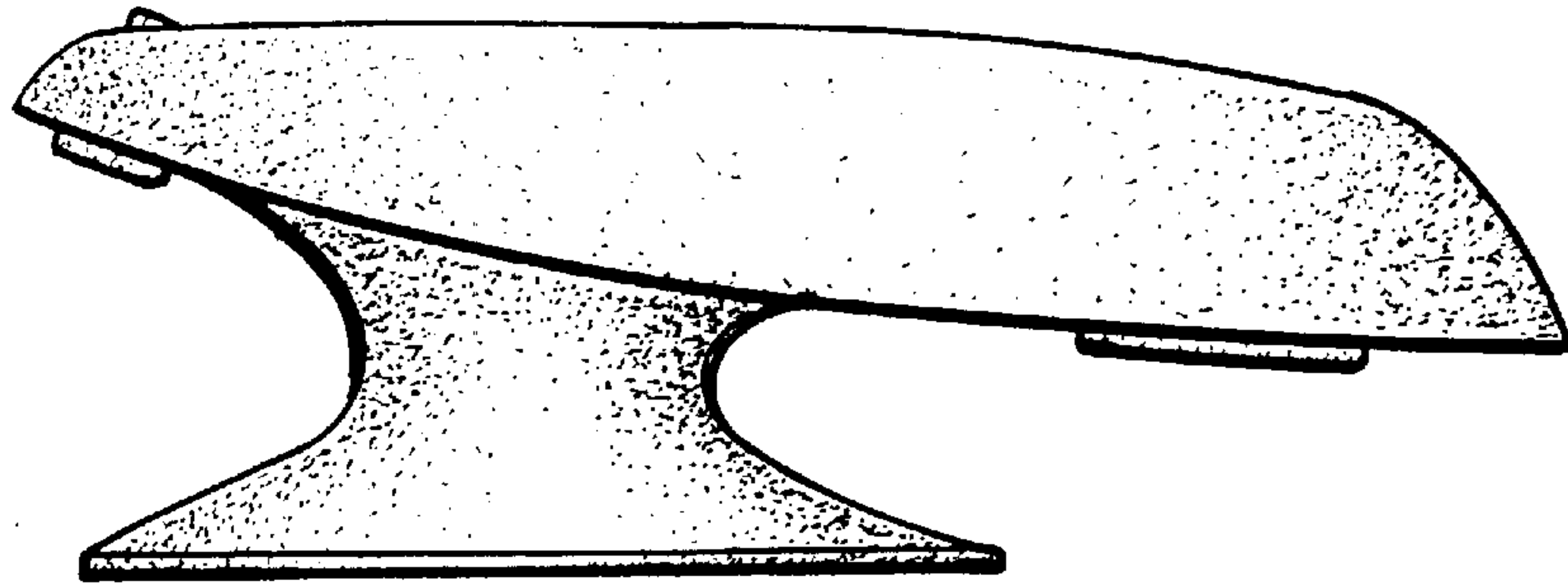

FIG.5

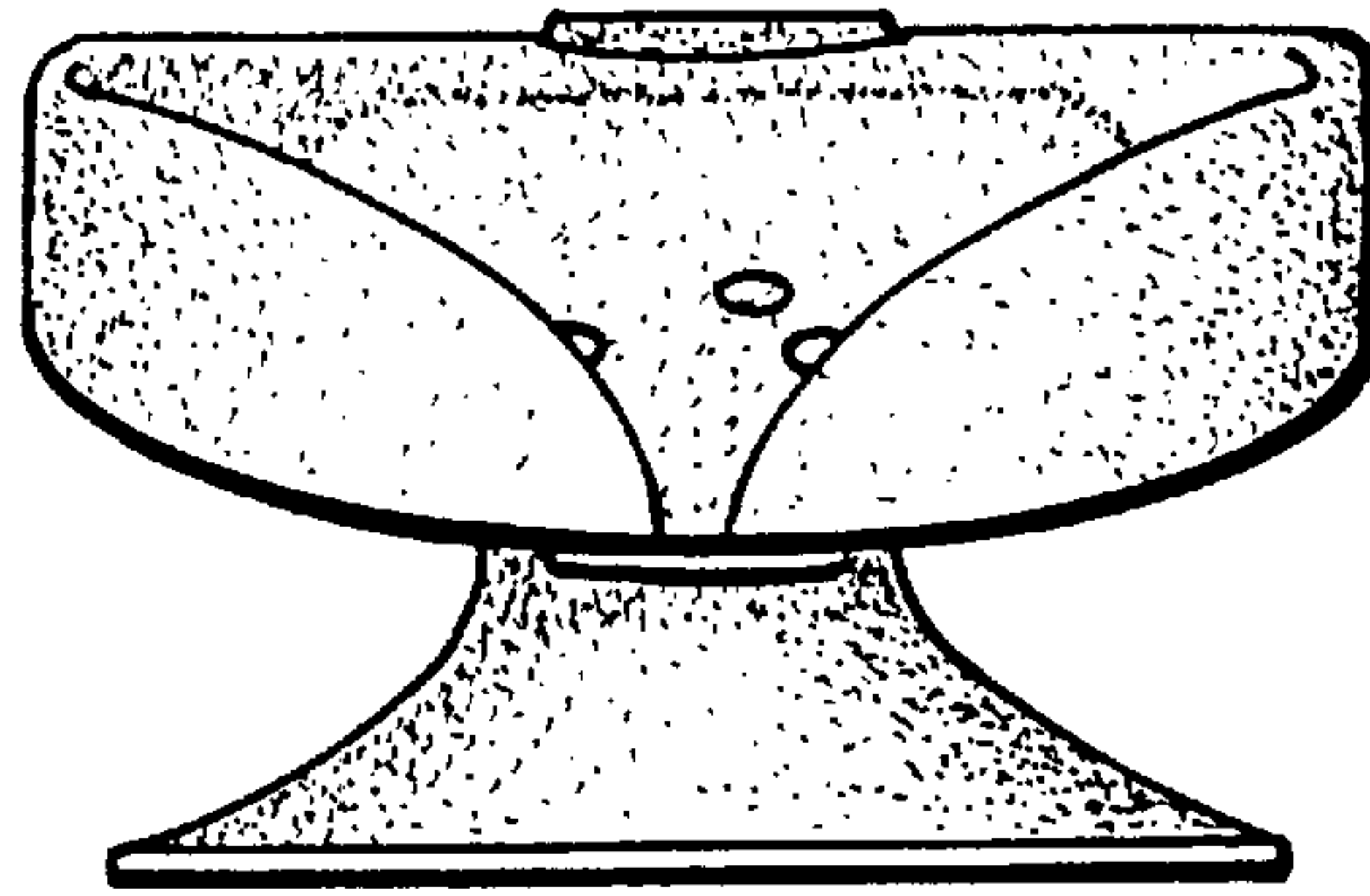

FIG.6

