



US00D485051S

(12) **United States Design Patent**
Bradford

(10) **Patent No.:** **US D485,051 S**

(45) **Date of Patent:** **** Jan. 13, 2004**

(54) **SHOE UPPER**

(75) **Inventor:** **Sean Bradford**, Torrance, CA (US)

(73) **Assignee:** **Skechers U.S.A., Inc. II**, Manhattan Beach, CA (US)

(**) **Term:** **14 Years**

(21) **Appl. No.:** **29/183,758**

(22) **Filed:** **Aug. 12, 2003**

(51) **LOC (7) Cl.** **02-99**

(52) **U.S. Cl.** **D2/969**

(58) **Field of Search** D2/896, 902, 907,
D2/943, 944, 946, 969, 972-974; 36/45,
50.1, 77 M, 77 R, 83, 88, 113, 114, 126-130

(56) **References Cited**

U.S. PATENT DOCUMENTS

D356,663 S	3/1995	Ueda	
D398,753 S	9/1998	von Conta et al.	
D413,013 S	8/1999	Koh	
D420,211 S	2/2000	Edwards	
D420,498 S	* 2/2000	Wilson D2/969
D430,966 S	9/2000	Brady et al.	
D433,560 S	11/2000	Pawlus	
D435,717 S	1/2001	Bettencourt	

D447,328 S	9/2001	Duclos	
D457,295 S	5/2002	Puris	
D473,368 S	* 4/2003	Wilson D2/969

OTHER PUBLICATIONS

Photos of Asics shoe (2 pages).

* cited by examiner

Primary Examiner—Dominic Simone

(74) *Attorney, Agent, or Firm*—Marshall A. Lerner, Esq.;
Finn T. Simmens, Esq.; Kleinberg & Lerner, LLP

(57) **CLAIM**

The ornamental design for a shoe upper, as shown and described.

DESCRIPTION

FIG. 1 is a perspective view of a shoe upper showing my new design;
FIG. 2 is a right side elevational view thereof;
FIG. 3 is a top plan view thereof;
FIG. 4 is a left side elevational view thereof;
FIG. 5 is a front elevational view thereof; and,
FIG. 6 is a rear elevational view thereof.
Broken lines in the figures are for illustrative purposes only and form no part of the claimed design.

1 Claim, 3 Drawing Sheets



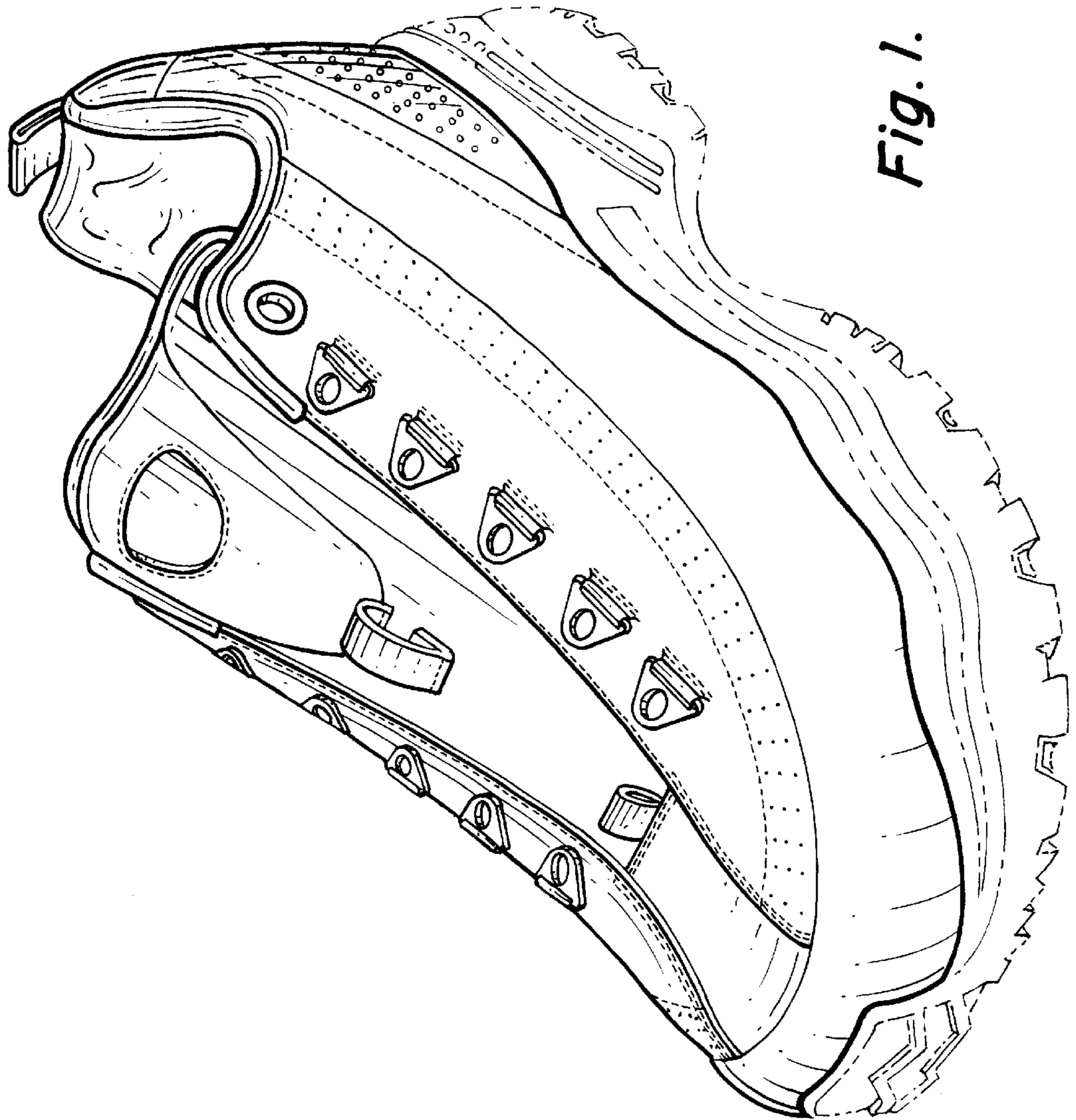

Fig. 1.

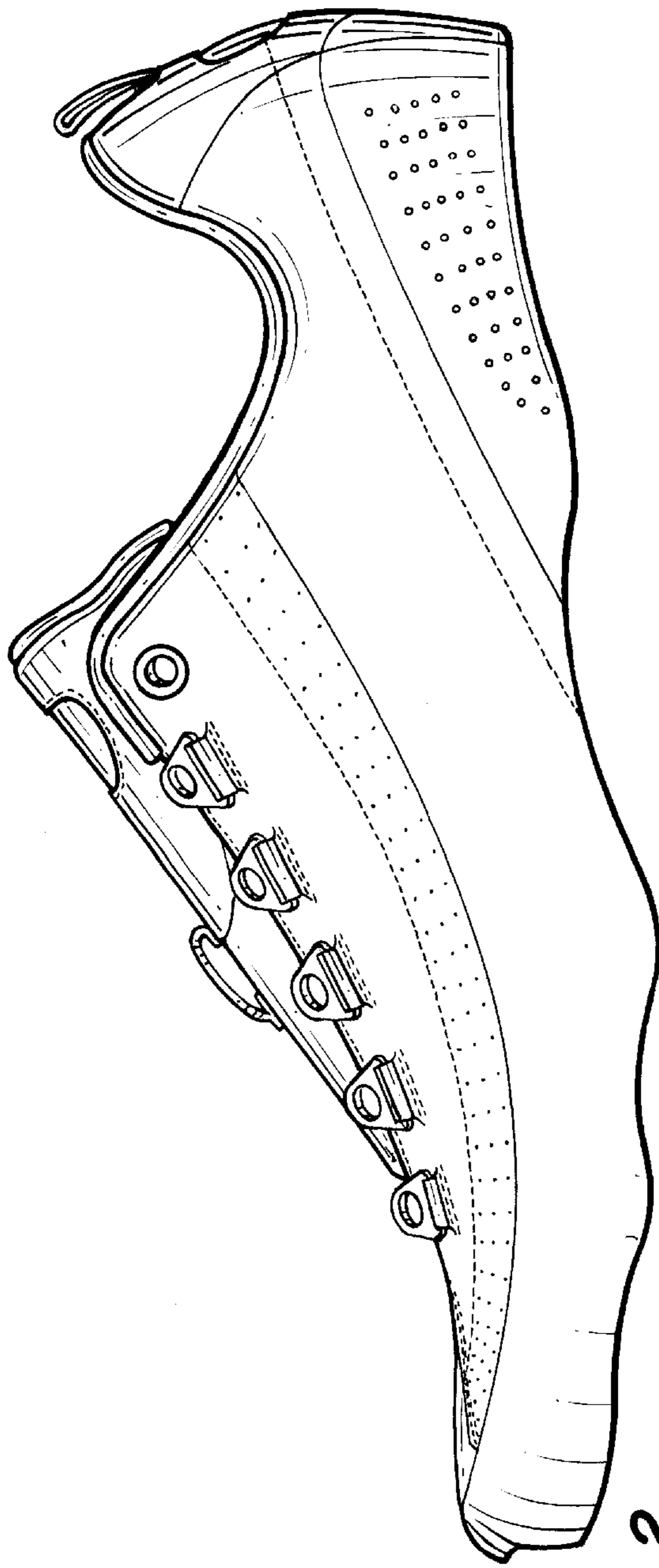

Fig. 2.

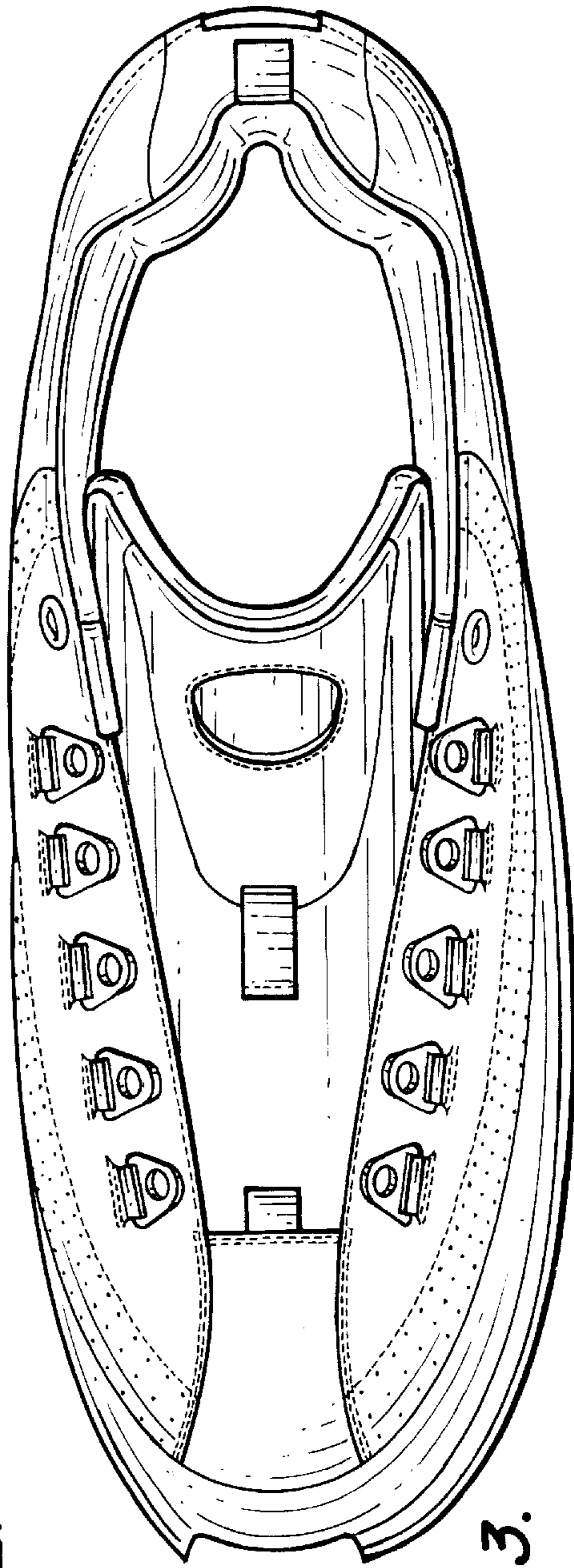

Fig. 3.

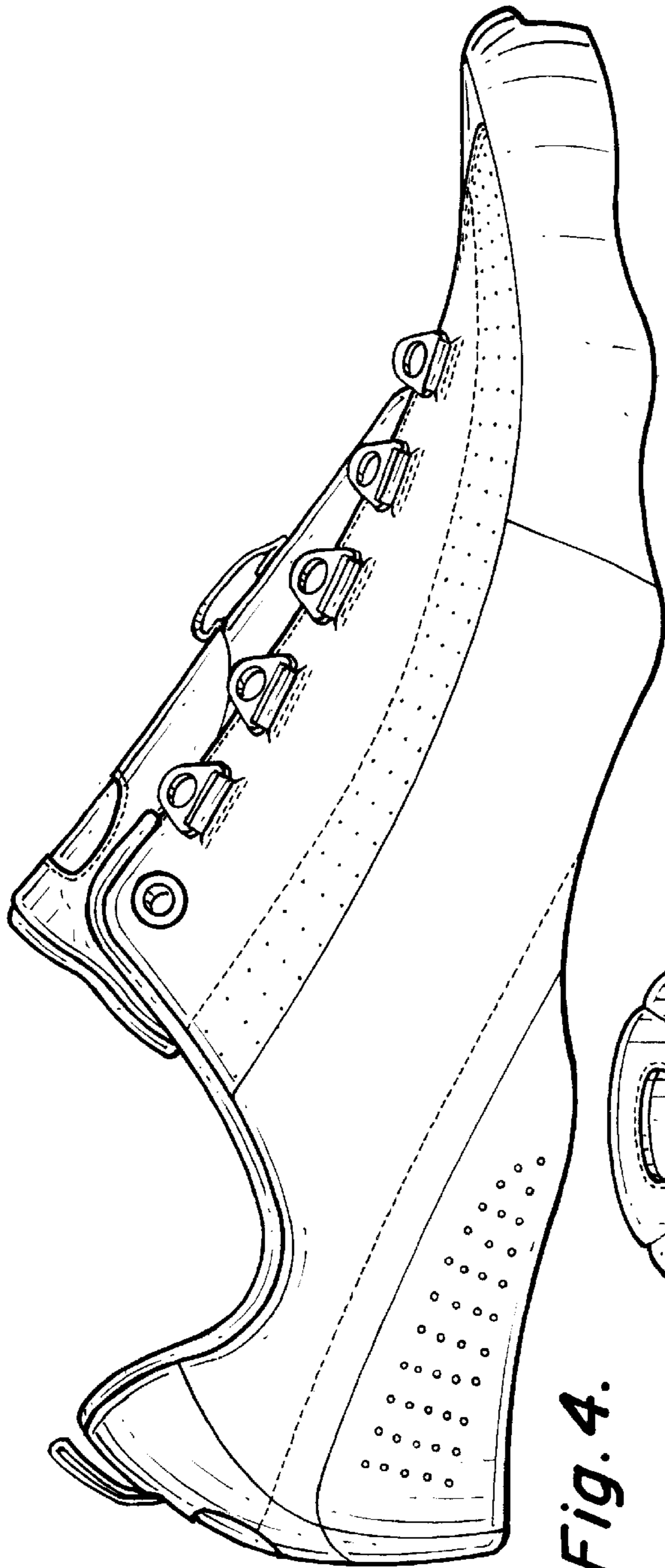

Fig. 4.

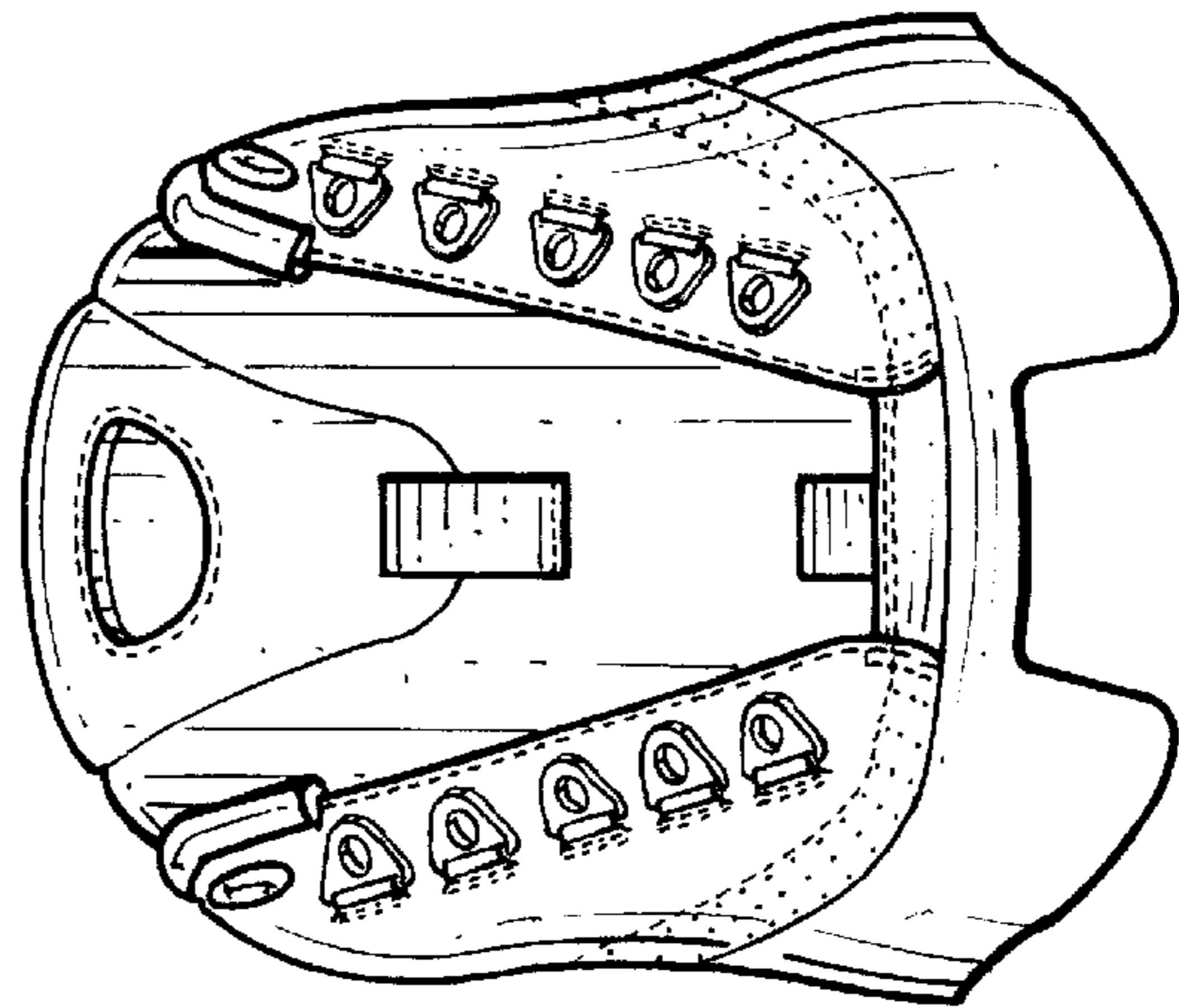

Fig. 5.

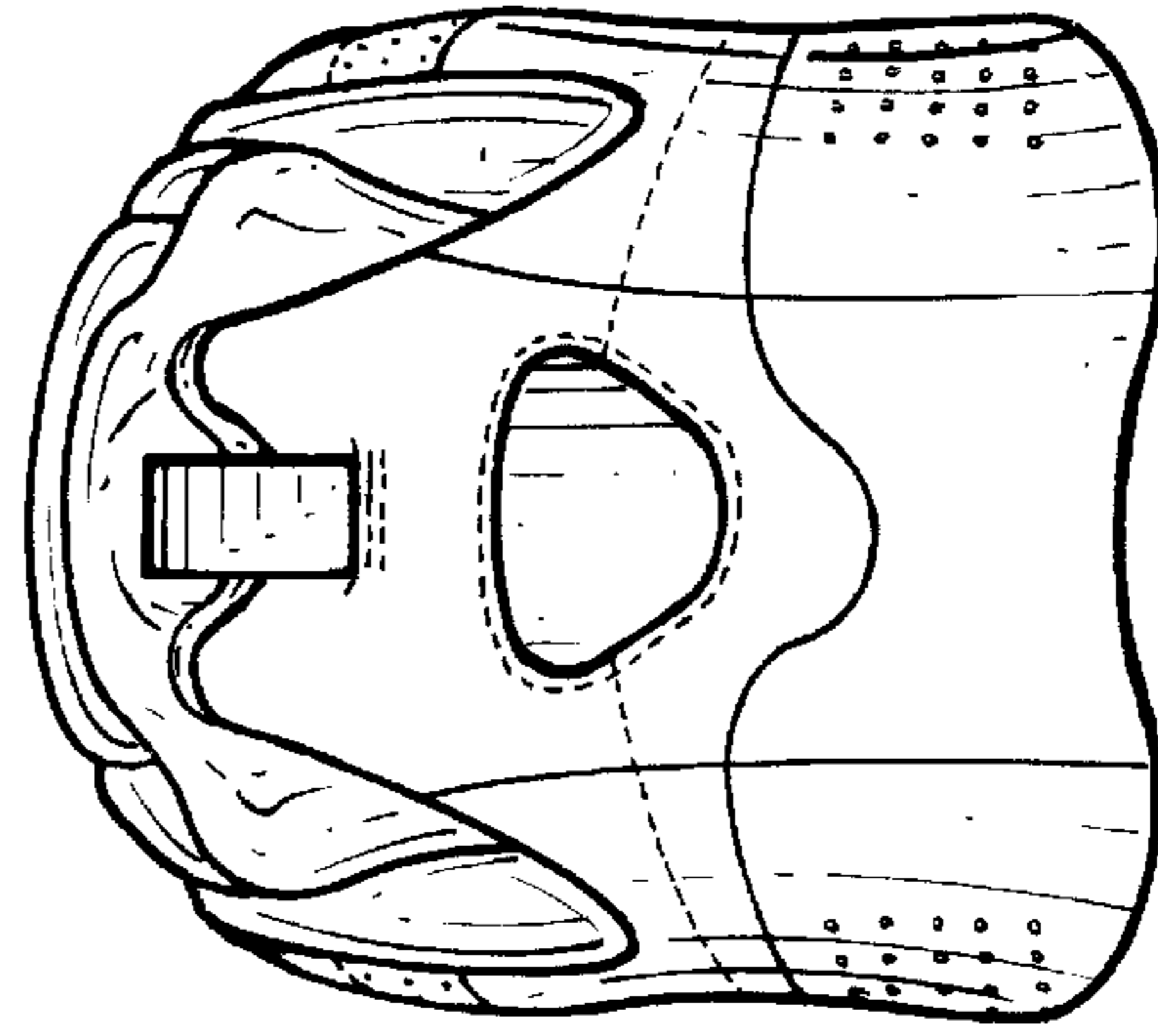

Fig. 6.