



US00D485050S

(12) **United States Design Patent**
Lin

(10) **Patent No.:** **US D485,050 S**

(45) **Date of Patent:** **** Jan. 13, 2004**

- (54) **PORTION OF A SHOE BOTTOM**
- (75) Inventor: **Diana Lin**, Los Angeles, CA (US)
- (73) Assignee: **Skechers U.S.A., Inc. II**, Manhattan Beach, CA (US)
- (**) Term: **14 Years**
- (21) Appl. No.: **29/166,371**
- (22) Filed: **Aug. 26, 2002**

4,104,754 A	*	8/1978	Almao	12/142 S
D270,680 S	*	9/1983	Jansson	D2/947
D270,964 S	*	10/1983	Archibald	D2/914
4,439,935 A	*	4/1984	Kelly	36/101
4,543,222 A	*	9/1985	Ehrlich		
4,589,216 A	*	5/1986	Fuscione	36/32 R
D373,674 S	*	9/1996	Dolinsky	D2/956
5,625,966 A	*	5/1997	Perotto et al.	36/117.2
D425,993 S	*	5/2000	Bzoch	D24/192
D449,156 S	*	10/2001	McClaskie	D2/960
D461,948 S	*	8/2002	Merceron	D2/960
D467,709 S	*	12/2002	Berg et al.	D2/947
D469,948 S	*	2/2003	Lin	D2/954
D470,650 S	*	2/2003	Lin	D2/964

Related U.S. Application Data

- (62) Division of application No. 29/161,825, filed on Jun. 5, 2002.
- (51) **LOC (7) Cl.** **02-04**
- (52) **U.S. Cl.** **D2/947; D2/950**
- (58) **Field of Search** D2/900, 902, 904, D2/908, 909, 911, 912, 914, 916, 920, 946-948, 951-962, 967, 972, 977; 36/7.6, 2.7, 25 R, 30 R, 31, 44, 59 C, 59 R, 67 B, 67 D, 67 R, 72 R, 114, 127, 129, 131, 132, 134, 135, 101, 162, 117.2

References Cited

U.S. PATENT DOCUMENTS

1,964,364 A	*	3/1934	Pellkofer		
2,176,570 A	*	10/1939	Grossman et al.	36/11.5
2,177,571 A	*	10/1939	Kirke		
2,326,198 A	*	8/1943	Brandel		
2,352,532 A	*	6/1944	Ghez et al.	36/33
2,669,036 A	*	2/1954	Israel		
2,889,639 A	*	6/1959	Rudine		
3,835,558 A	*	9/1974	Revill	36/44

* cited by examiner

Primary Examiner—Celia Murphy

(74) *Attorney, Agent, or Firm*—Marshall A. Lerner, Esq.; Finn T. Simmensen, Esq.; Kleinberg & Lerner, LLP

(57) **CLAIM**

The ornamental design for a portion of a shoe bottom, as shown and described.

DESCRIPTION

FIG. 1 is a perspective view of the portion of a shoe bottom showing my new design;
 FIG. 2 is a bottom plan view thereof;
 FIG. 3 is a right side elevational view thereof;
 FIG. 4 is a left side elevational view thereof;
 FIG. 5 is a front elevational view thereof; and,
 FIG. 6 is a rear elevational view thereof.
 The broken lines shown along the edges, form the boundary of the design, and form no part of the claim.

1 Claim, 6 Drawing Sheets

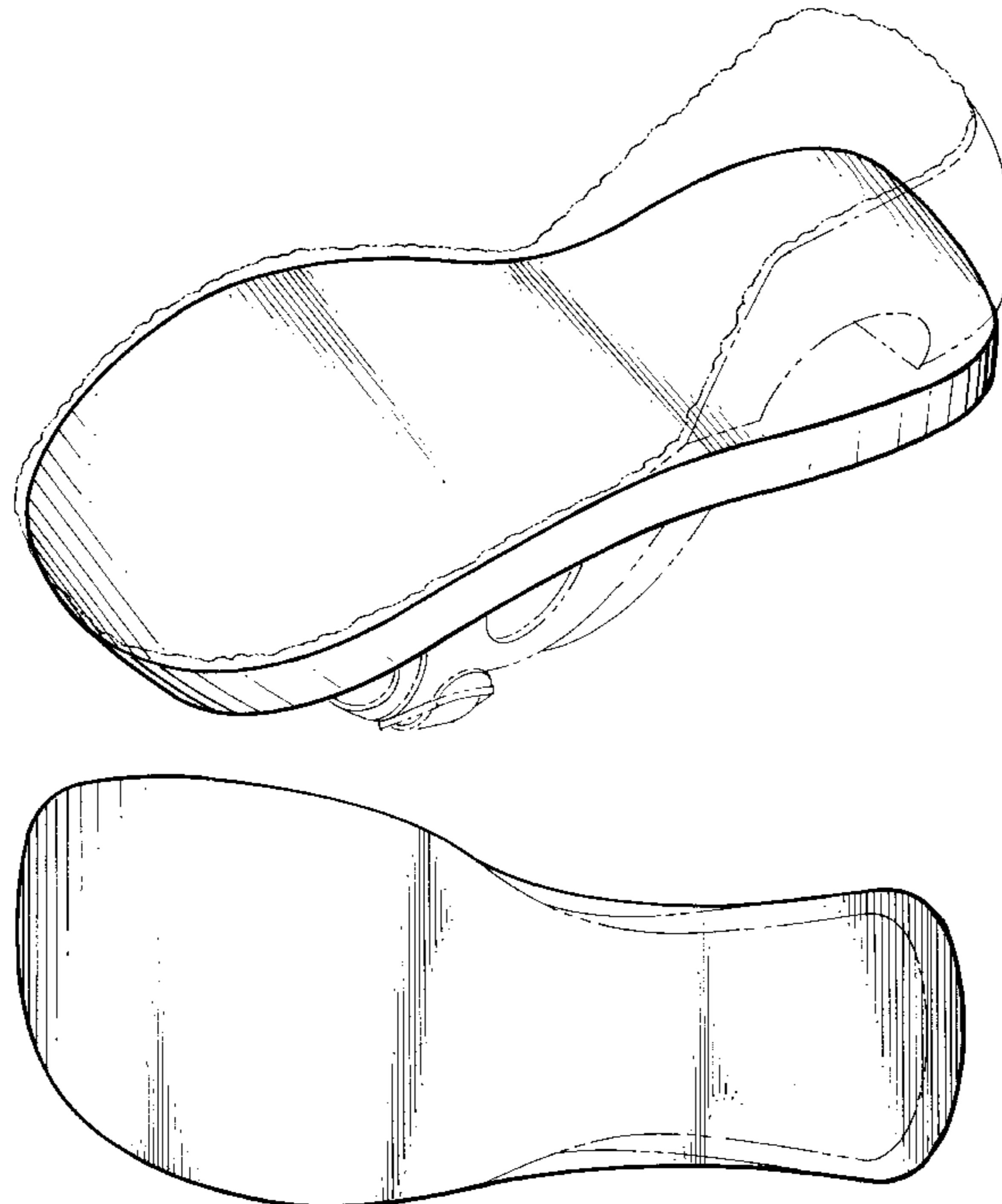

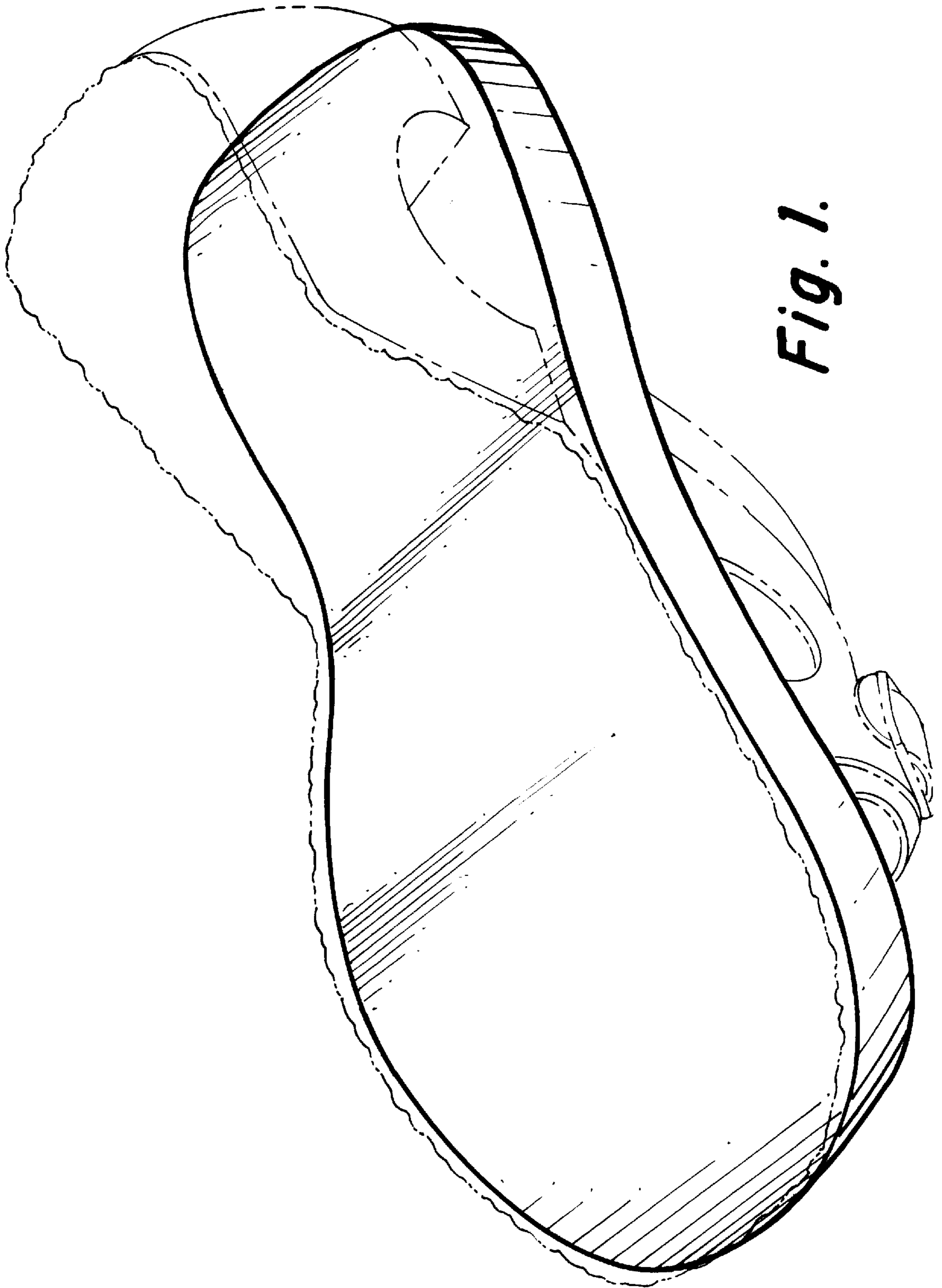

Fig. 1.

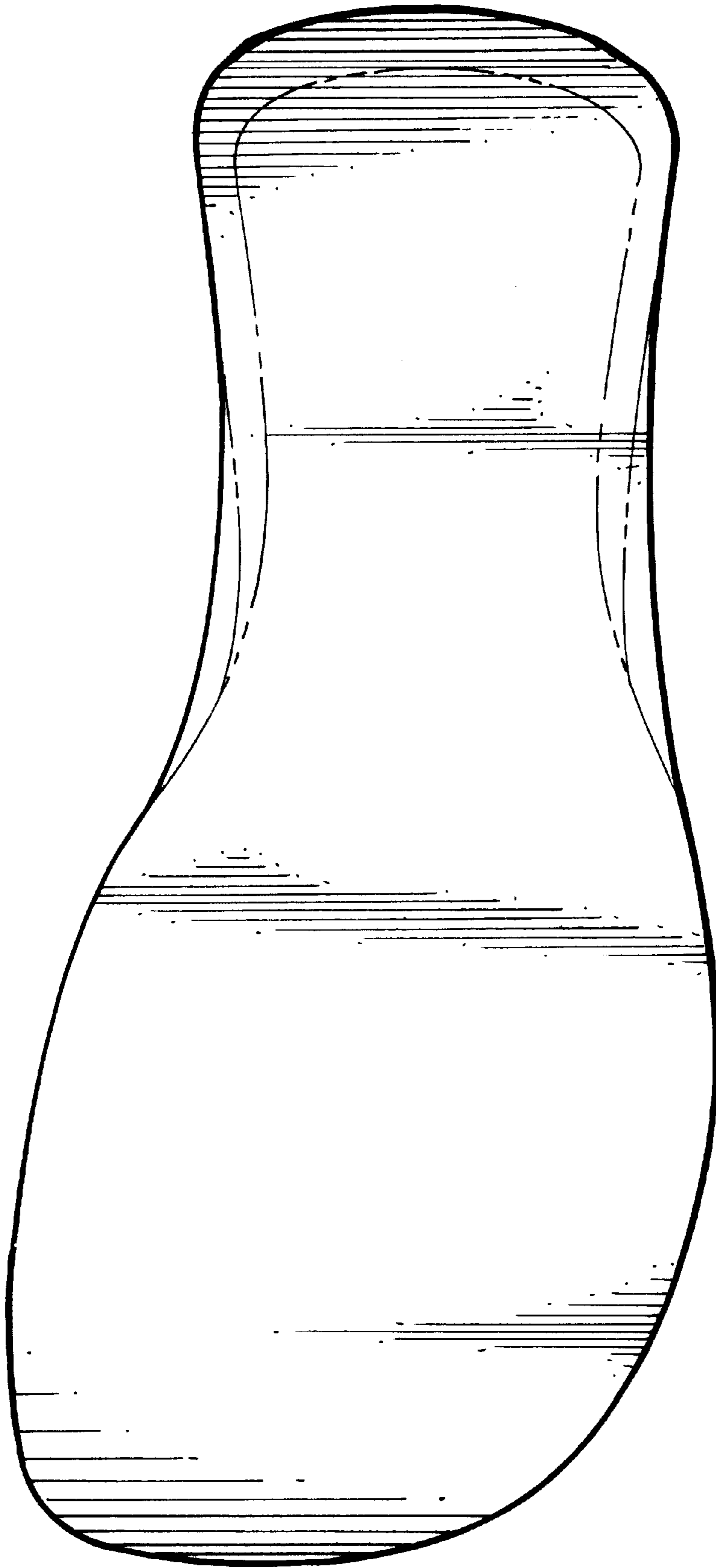

Fig. 2.

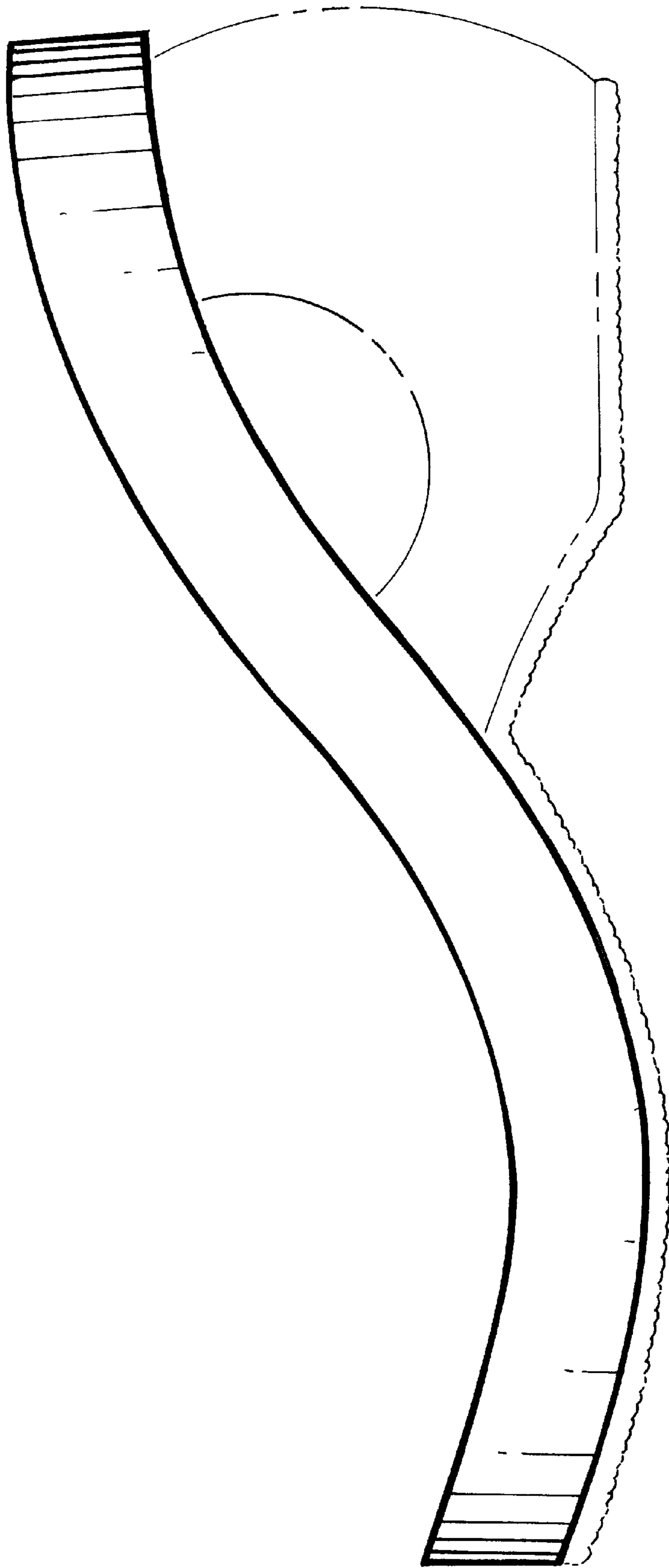

Fig. 3.



Fig. 4.

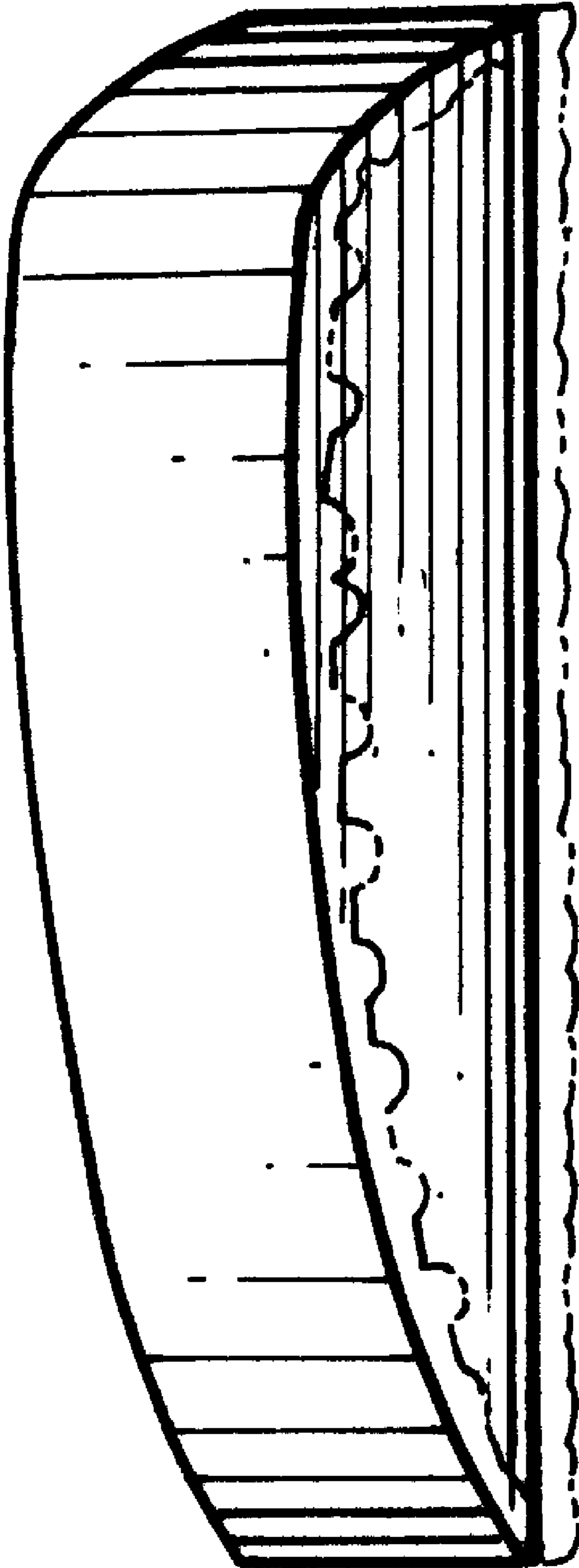

Fig. 5.

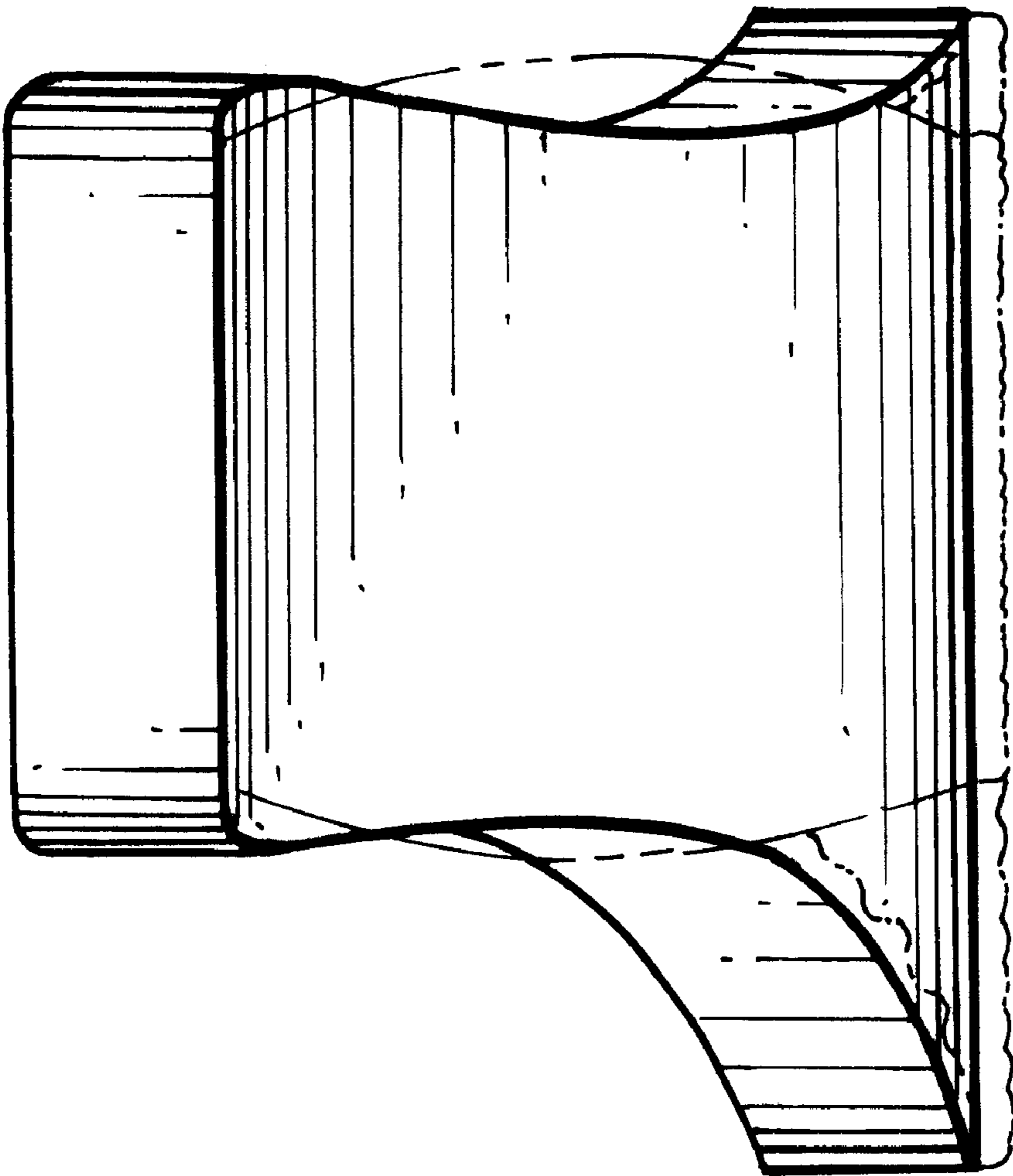

Fig. 6.