



US00D485049S

(12) **United States Design Patent**  
**Newson**

(10) **Patent No.:** **US D485,049 S**

(45) **Date of Patent:** **\*\* Jan. 13, 2004**

(54) **PANTS**

(76) **Inventor:** **Tanecia Naomi Newson**, 124 Prospect St., Somerset, NJ (US) 08873

(\*\*) **Term:** **14 Years**

(21) **Appl. No.:** **29/180,993**

(22) **Filed:** **May 3, 2003**

(51) **LOC (7) Cl.** ..... **02-02**

(52) **U.S. Cl.** ..... **D2/742**

(58) **Field of Search** ..... D2/712, 715, 716, D2/738, 742, 745-748; 2/79-83, 227, 228

(56) **References Cited**

**U.S. PATENT DOCUMENTS**

2,127,355 A	*	8/1938	Grundstrom	.....	2/227
D333,203 S	*	2/1993	Jones	.....	D2/738
5,204,995 A	*	4/1993	Knapp	.....	2/228
5,219,367 A	*	6/1993	Fields	.....	2/227
D338,772 S	*	8/1993	Sauls	.....	D2/742

D341,693 S	*	11/1993	Nichols et al.	.....	D2/742
5,774,892 A	*	7/1998	Tisdale et al.	.....	2/227
5,943,699 A	*	8/1999	Barbeau	.....	2/81

\* cited by examiner

*Primary Examiner*—Louis S. Zarfes

*Assistant Examiner*—Deanne Levy

(57) **CLAIM**

The ornamental design for pants, as shown and described.

**DESCRIPTION**

FIG. 1 is a front elevational view of pants of my new design; FIG. 2 is a rear elevational view thereof; FIG. 3 is a side view, taken from the left side of FIG. 1; FIG. 4 is a side view, taken from the right side of FIG. 1; FIG. 5 is a top plan view thereof; and, FIG. 6 is a bottom plan view thereof.

The broken lines shown on the pants are understood to represent stitching.

**1 Claim, 4 Drawing Sheets**

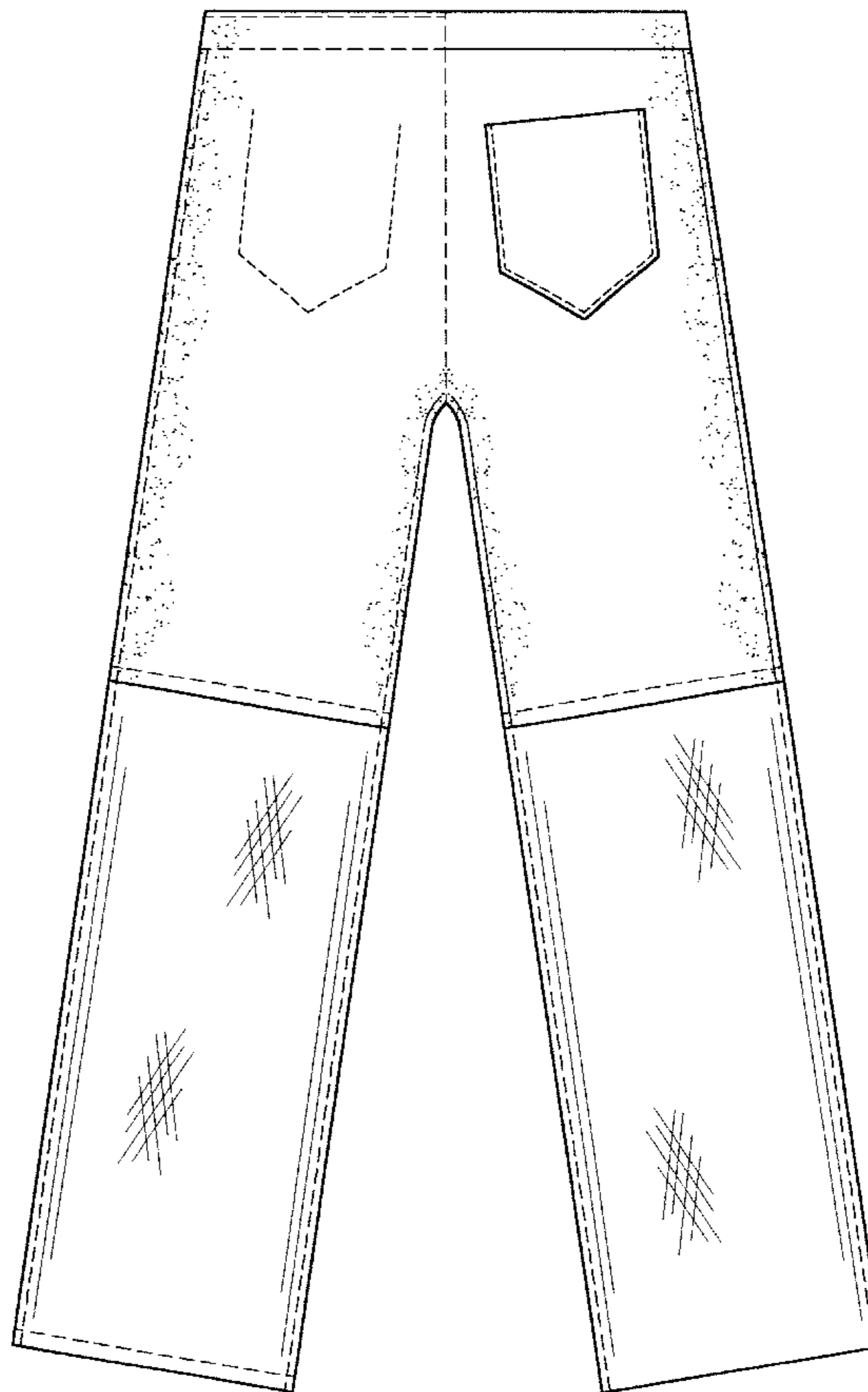
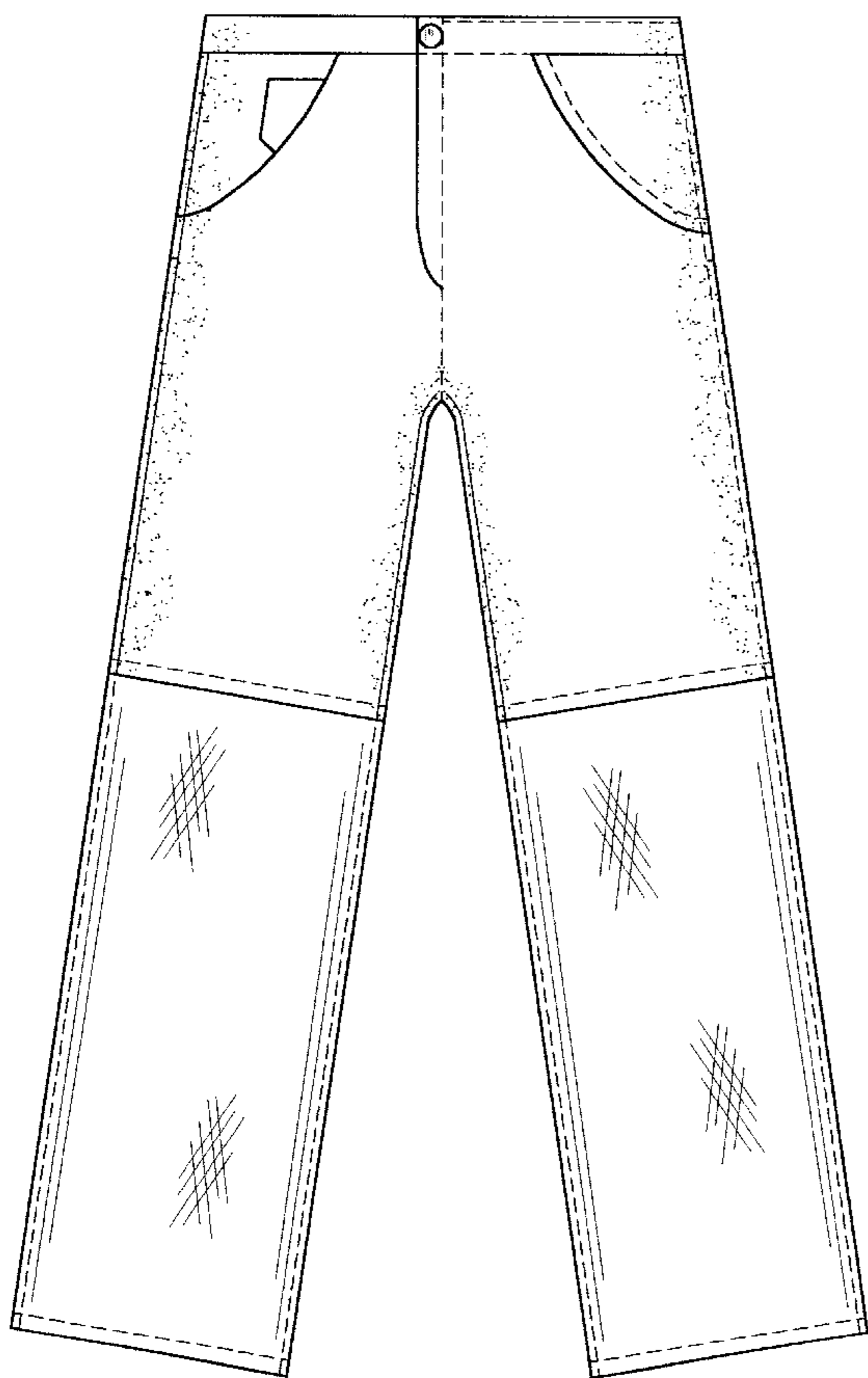

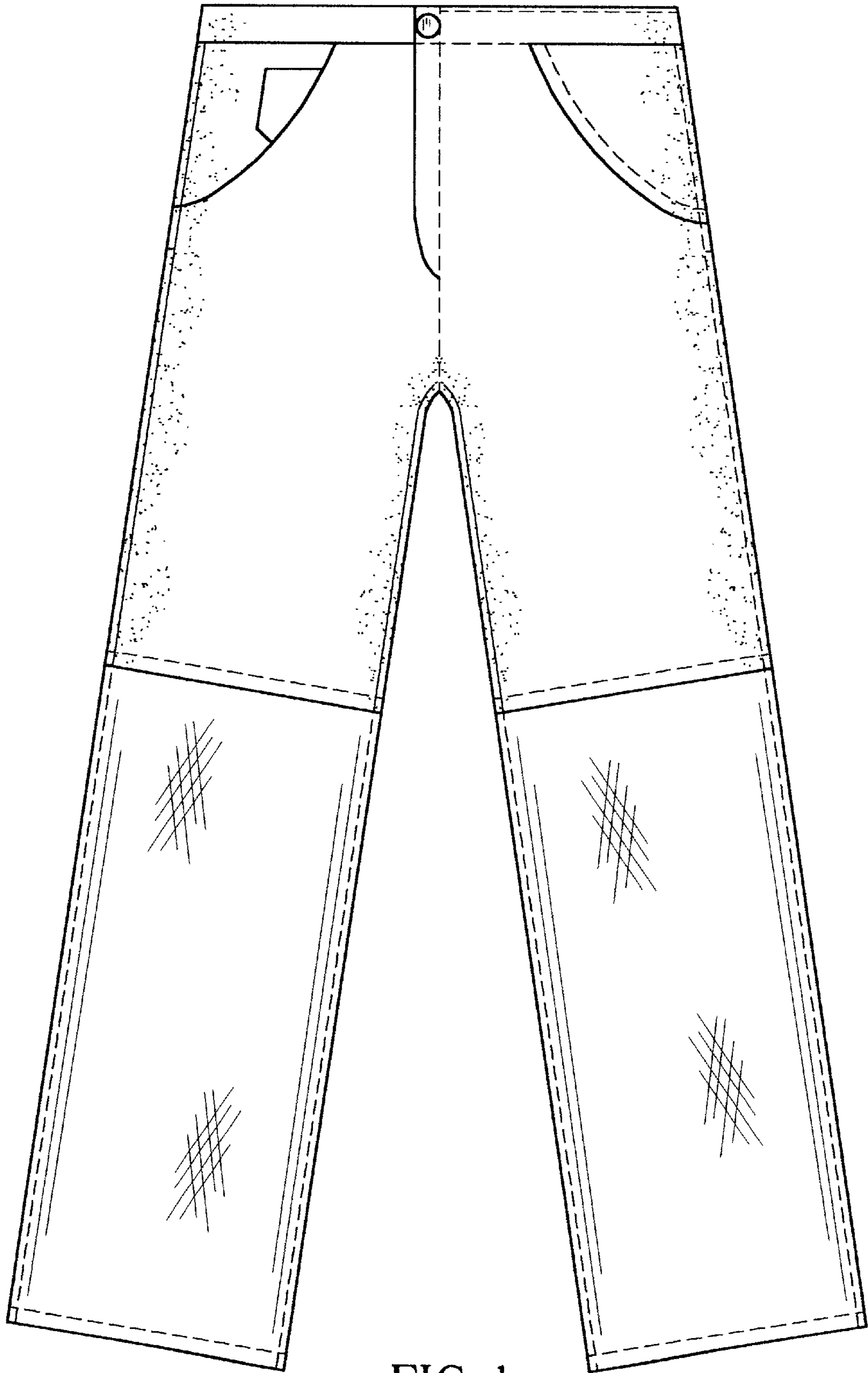

FIG. 1

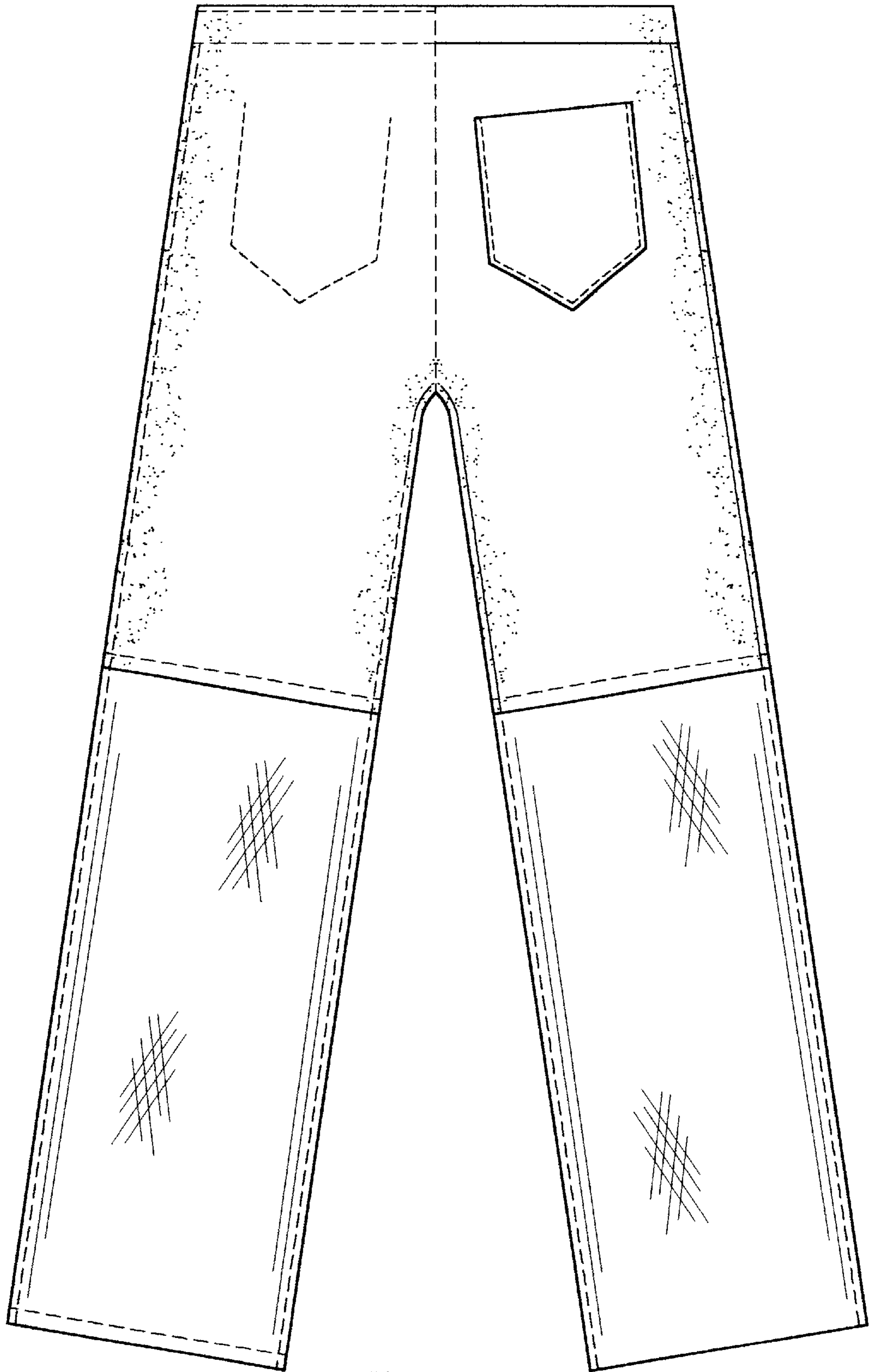

FIG. 2

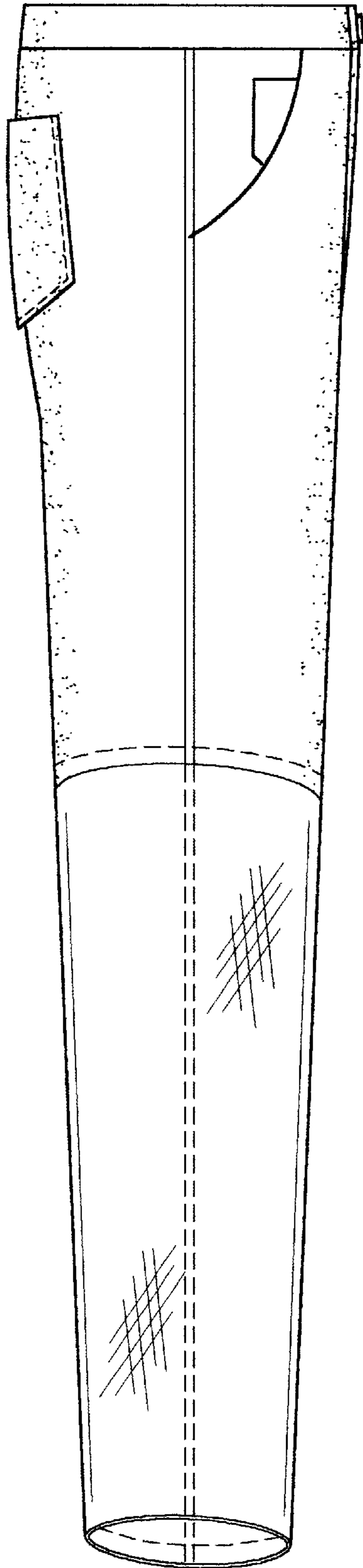

FIG. 3

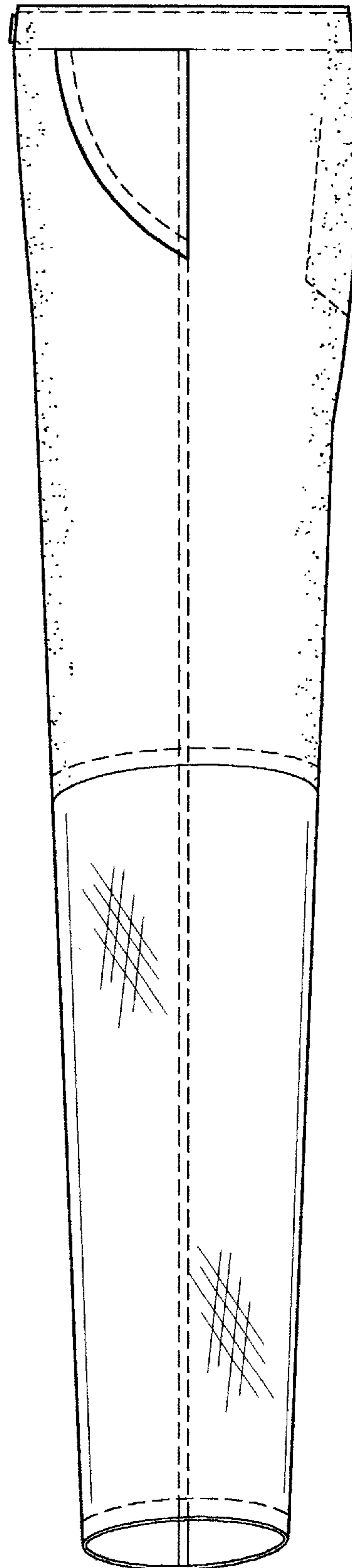

FIG. 4

FIG. 5

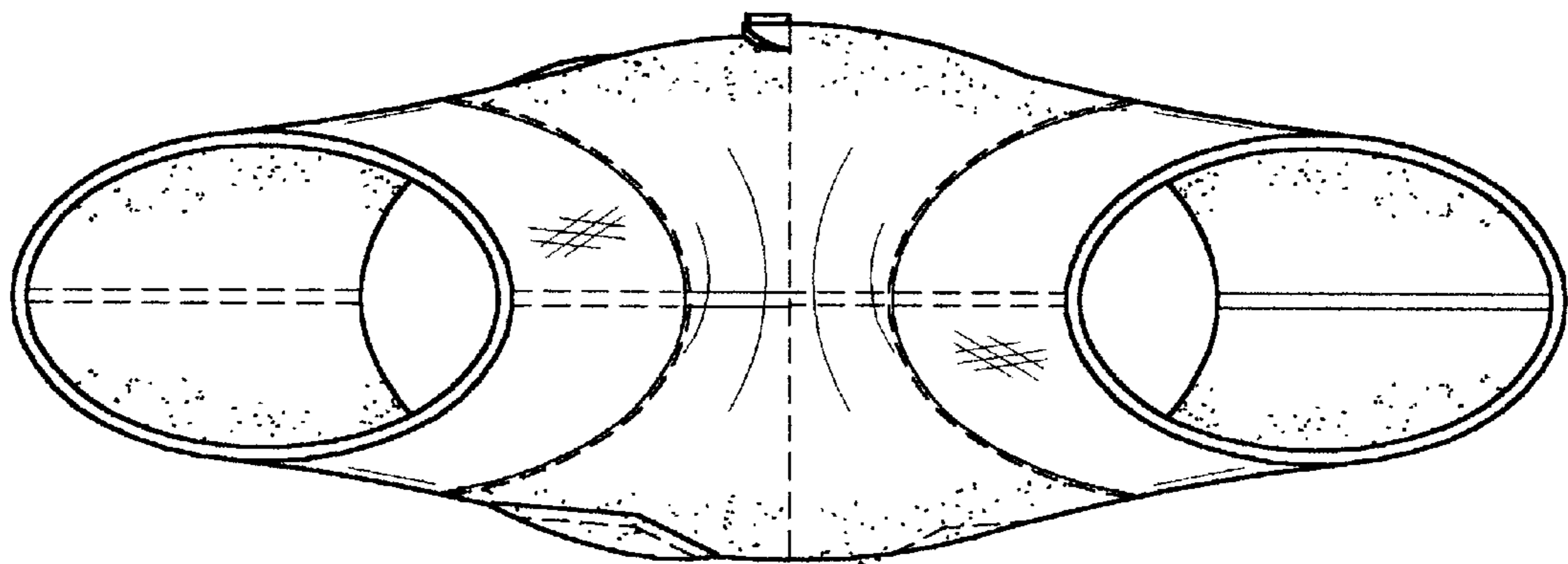
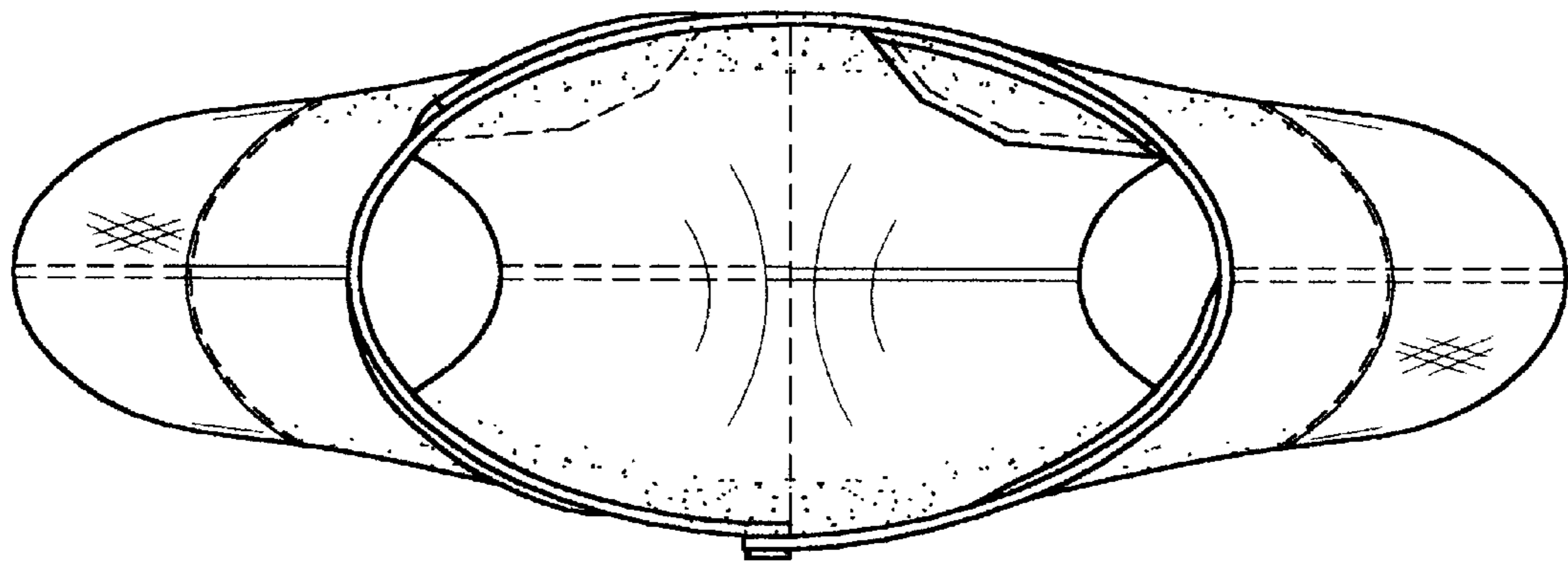

FIG. 6