



US00D485046S

(12) **United States Design Patent**
Hague

(10) **Patent No.:** **US D485,046 S**

(45) **Date of Patent:** **** Jan. 13, 2004**

- (54) **PIG RIB SHAPED DOG TREAT**
- (76) **Inventor:** **Frank Jay Hague**, 3504 San Patricio Dr., Plano, TX (US) 75025
- (**) **Term:** **14 Years**
- (21) **Appl. No.:** **29/170,956**
- (22) **Filed:** **Nov. 14, 2002**
- (51) **LOC (7) Cl.** **01-06**
- (52) **U.S. Cl.** **D1/106; D1/199; 426/104; D30/160**
- (58) **Field of Search** D1/106, 199, 127, D1/102, 126; D30/160; 426/805, 802, 94, 623, 2, 128-129, 104, 549, 315, 574, 641, 414, 272, 282; D6/601, 501

6,060,100 A 5/2000 Koller
 6,113,956 A * 9/2000 Bower 426/94
 6,277,420 B1 8/2001 Andersen et al.

FOREIGN PATENT DOCUMENTS

CA 674261 11/1963

* cited by examiner

Primary Examiner—Pamela Burgess
 (74) *Attorney, Agent, or Firm*—Arthur F. Zobal; Geoffrey A. Mantooth

(57) **CLAIM**

The ornamental design for a pig rib shaped dog treat, as shown and described.

DESCRIPTION

FIG. 1 is an isometric view of a pig rib shaped dog treat showing my new design;
 FIG. 2 is a plan view of one side of the dog treat of FIGS. 1, thereof;
 FIG. 3 is a plan view of the upper side of the dog treat of FIG. 2;
 FIG. 4 is a plan view of a side of the dog treat of FIG. 1 opposite that of FIG. 2;
 FIG. 5 is a plan view of the lower side of the dog treat of FIG. 2;
 FIG. 6 is a plan view of the right side of the dog treat of FIG. 2; and,
 FIG. 7 is a plan view of the left side of the dog treat of FIG. 2.

- (56) **References Cited**
- U.S. PATENT DOCUMENTS**
- 2,185,547 A 1/1940 Fowler
 - 2,988,045 A 6/1961 Fisher
 - 3,114,644 A 12/1963 Peterson
 - 3,368,528 A 2/1968 Ganoe
 - 3,709,698 A 1/1973 Davis
 - 4,921,720 A 5/1990 Davis
 - 5,635,237 A 6/1997 Greenberg et al.
 - D391,735 S * 3/1998 Baker D1/106
 - D392,435 S * 3/1998 Mocking et al. D1/120
 - D395,171 S * 6/1998 Schwartz D5/99
 - 5,786,382 A 7/1998 Childers-Zadah
 - 6,033,715 A 3/2000 Lynch
 - 6,042,873 A 3/2000 Lawson

1 Claim, 2 Drawing Sheets

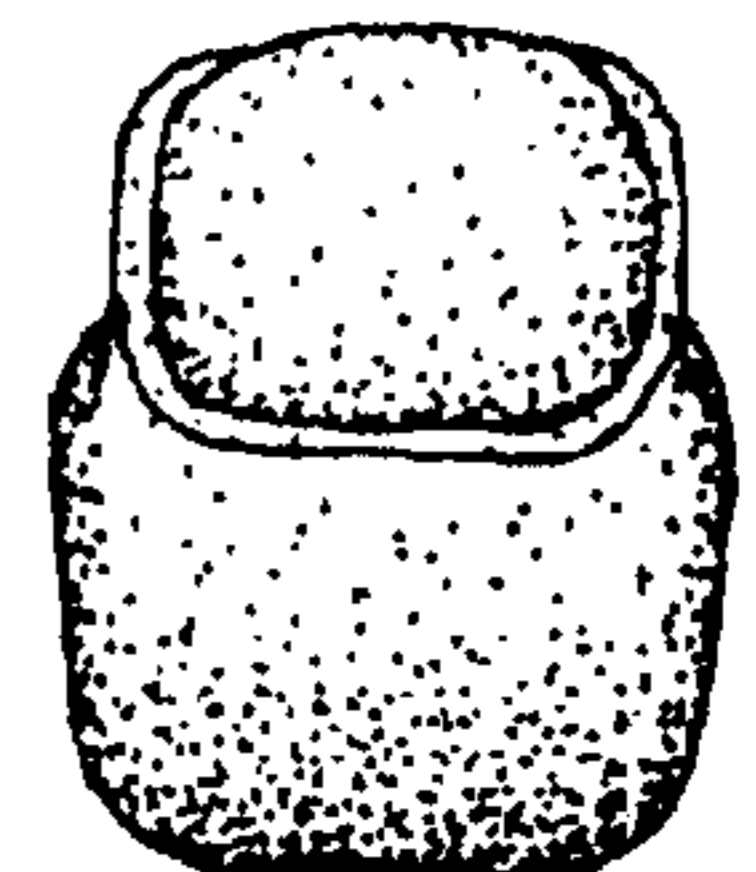
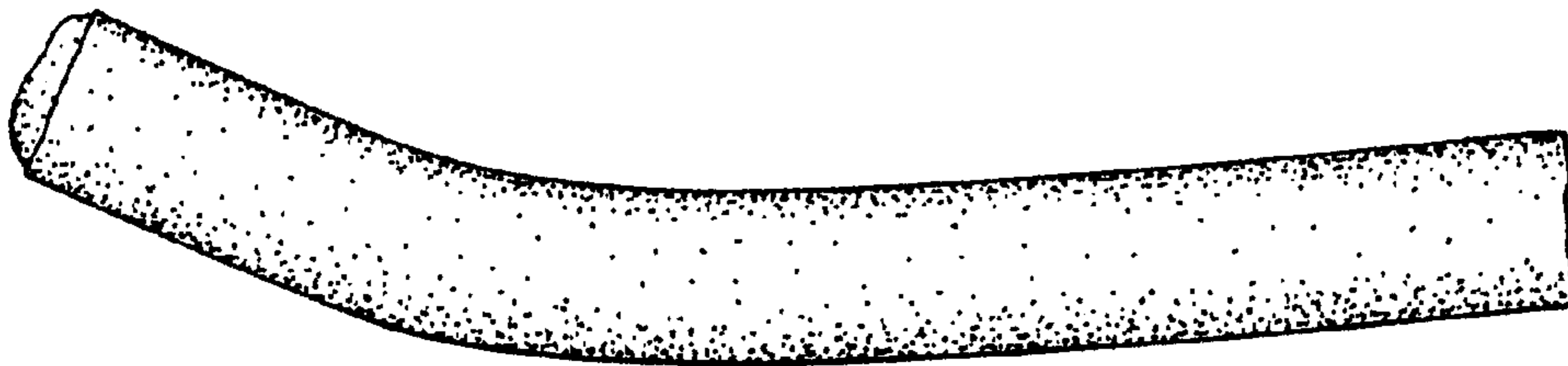

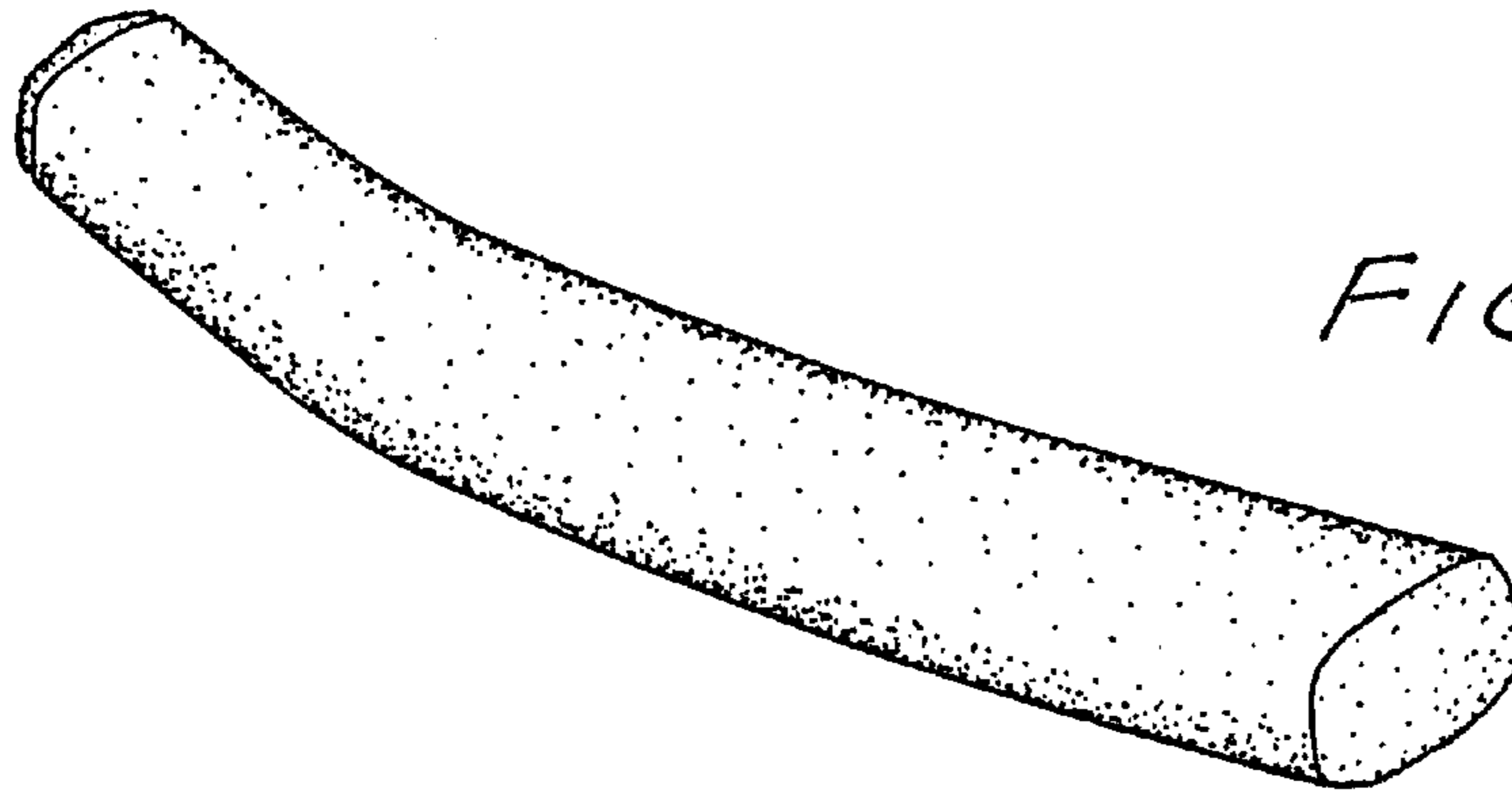

FIG. 1

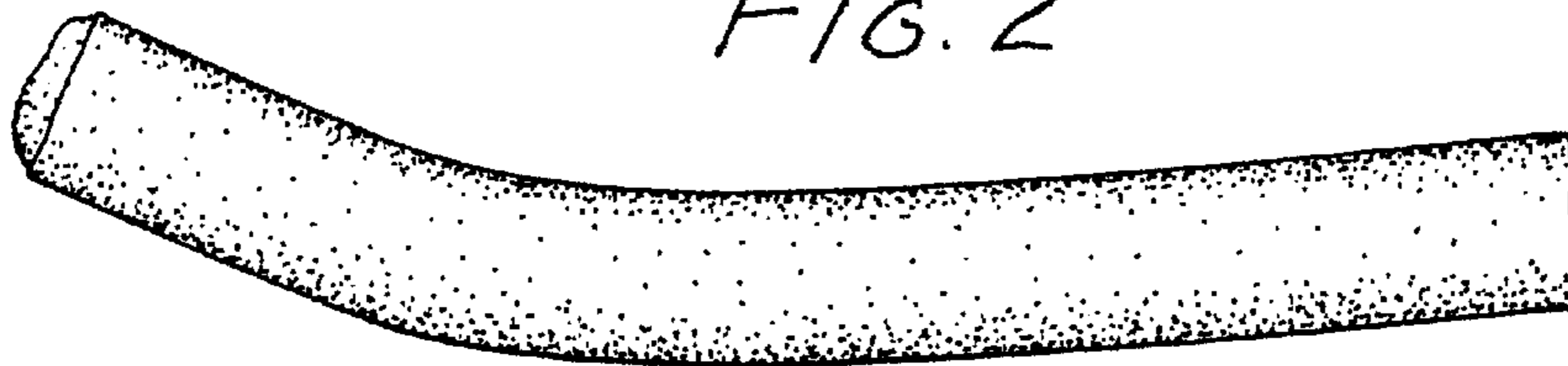

FIG. 2

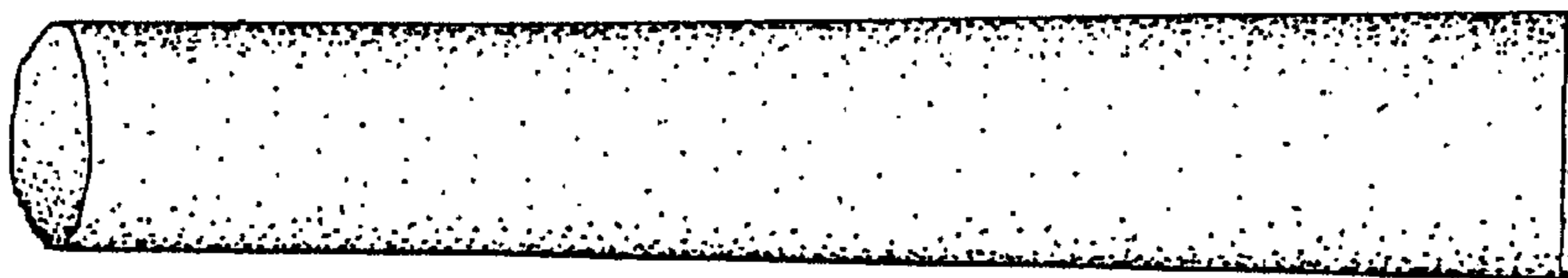

FIG. 3

FIG. 4

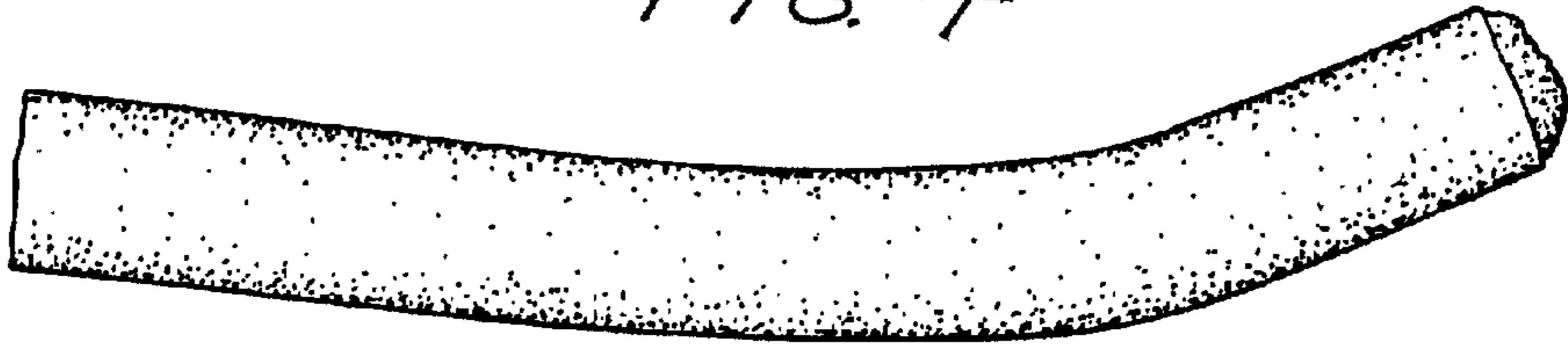

FIG. 5

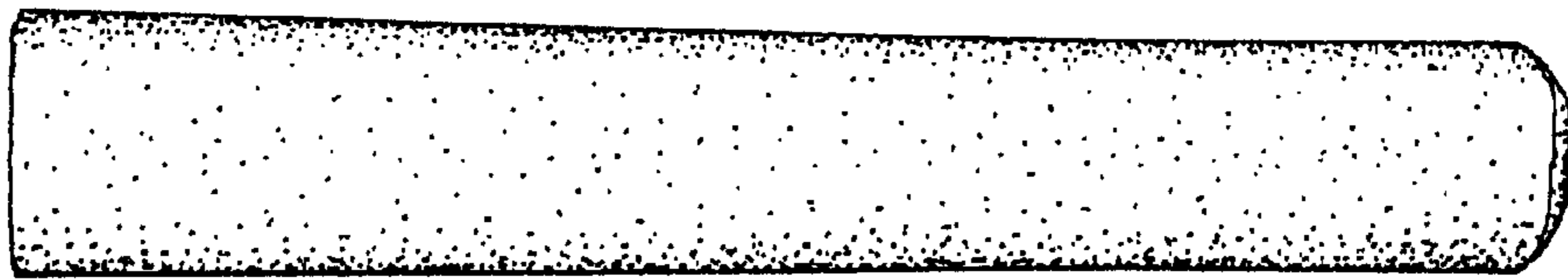

FIG. 6

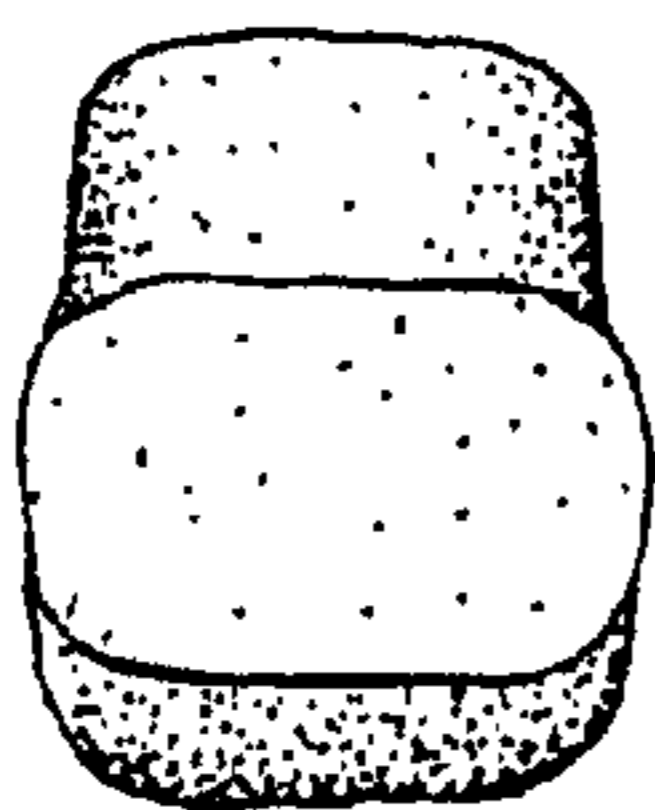

FIG. 7

