



US00D485006S

(12) **United States Design Patent**
Huang

(10) **Patent No.:** **US D485,006 S**
(45) **Date of Patent:** **** Jan. 6, 2004**

(54) **LAMPSHADE**

(75) Inventor: **Ray Huang**, Taipei (TW)

(73) Assignee: **Razz Industrial Co., Ltd.**, Taipei (TW)

(**) Term: **14 Years**

(21) Appl. No.: **29/168,913**

(22) Filed: **Oct. 11, 2002**

(51) **LOC (7) Cl.** **26-99**

(52) **U.S. Cl.** **D26/118**

(58) **Field of Search** D26/118, 128,
D26/129, 130, 137; 362/293, 351, 353,
354, 355, 356

(56) **References Cited**

U.S. PATENT DOCUMENTS

D218,846 S	*	9/1970	Wolff	D26/137
D265,513 S	*	7/1982	Thurston	D26/137
D307,461 S	*	4/1990	Kim	D23/209

* cited by examiner

Primary Examiner—Jennifer Rivard

(74) *Attorney, Agent, or Firm*—Rosenberg, Klein & Lee

(57) **CLAIM**

The ornamental design for a “lampshade”, as shown and described.

DESCRIPTION

FIG. 1 is a perspective view of a “lampshade” showing my new design;

FIG. 2 is a front view thereof;

FIG. 3 is a rear view thereof;

FIG. 4 is a left side view thereof;

FIG. 5 is a right side view thereof;

FIG. 6 is a top view thereof;

FIG. 7 is a bottom view thereof; and,

FIG. 8 is a perspective view showing the practical usage thereof.

The broken line environmental showing is for illustrative purposes only and forms no part of the claimed design.

1 Claim, 5 Drawing Sheets

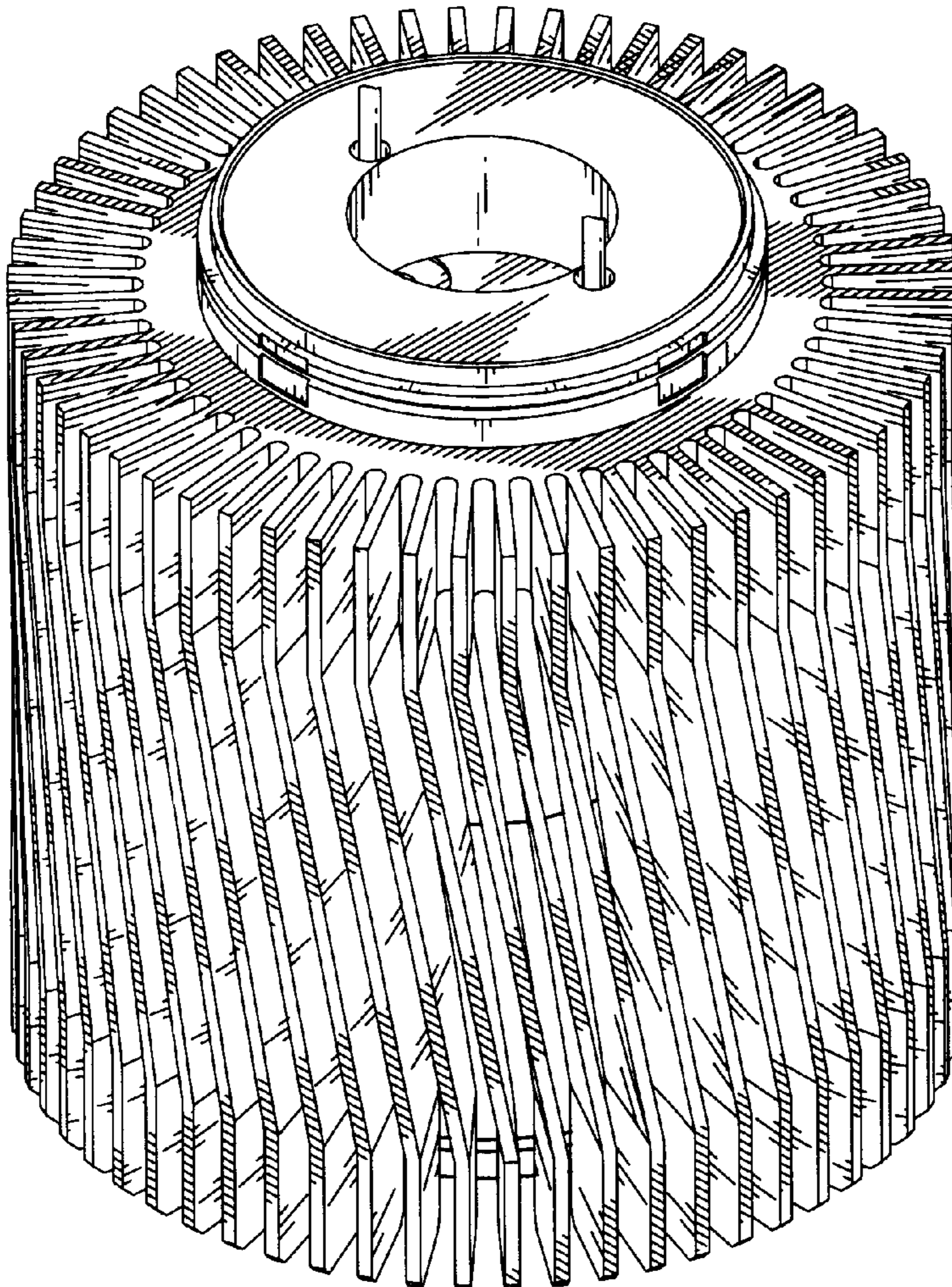

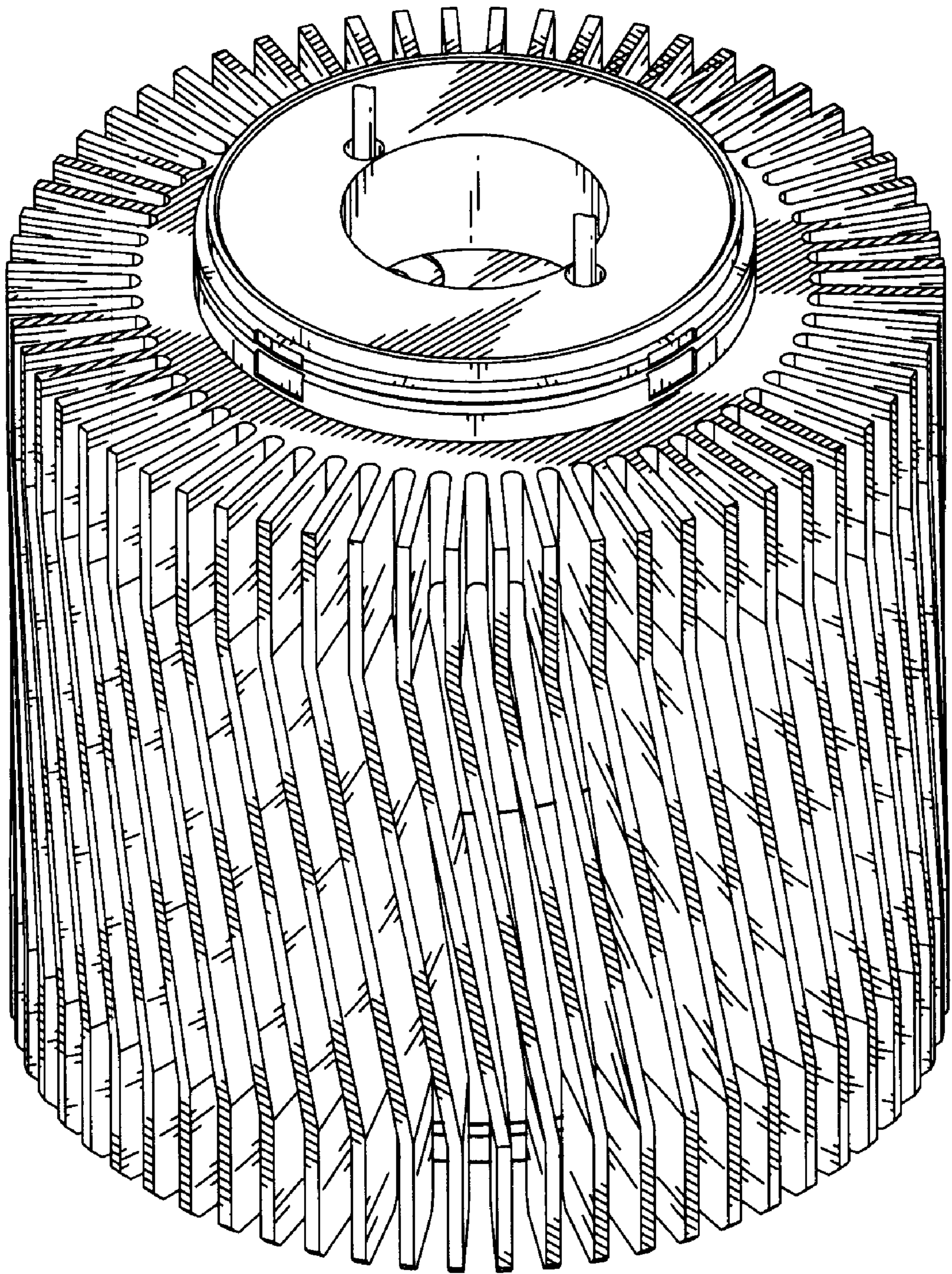

FIG. 1

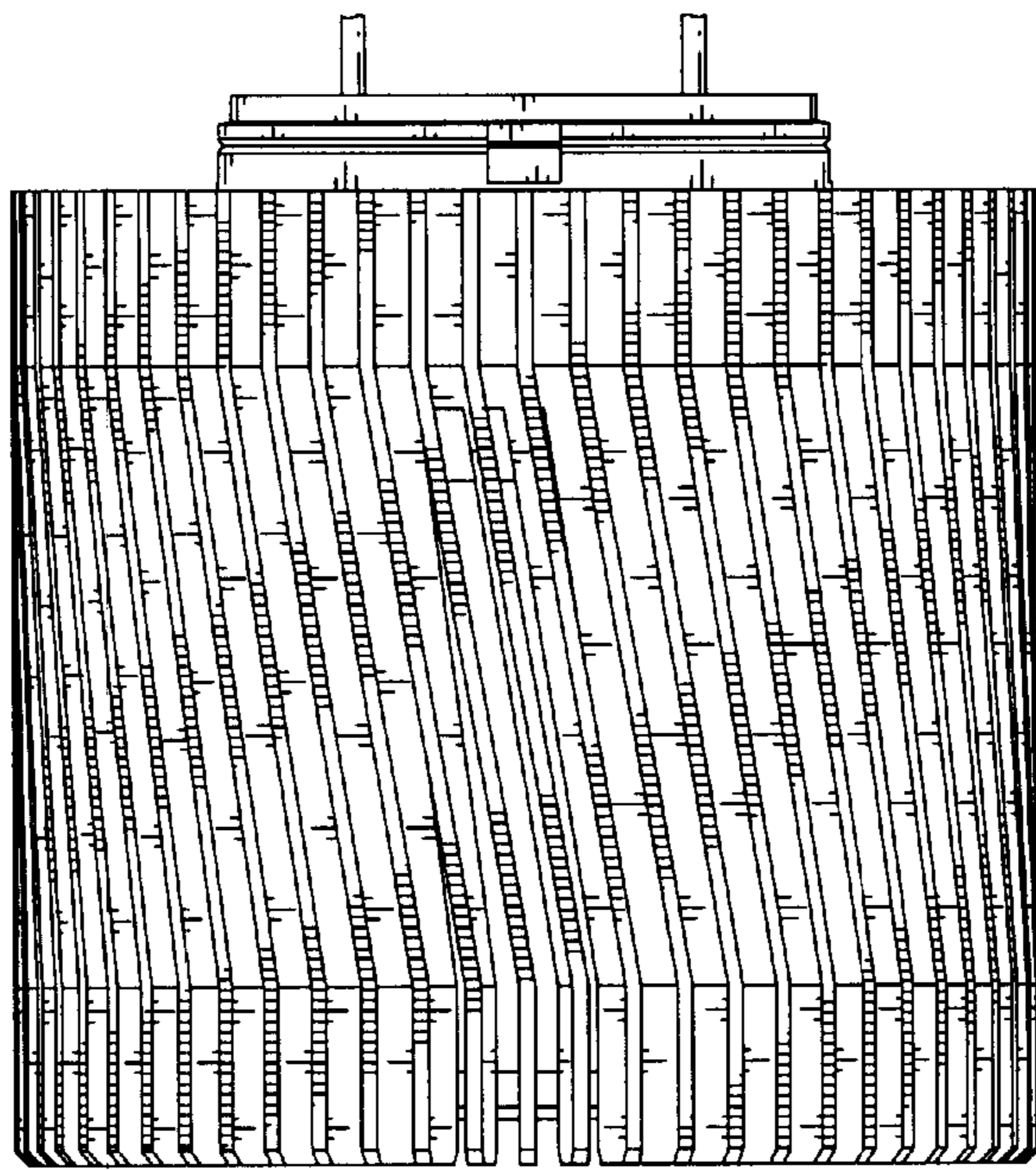

FIG. 2

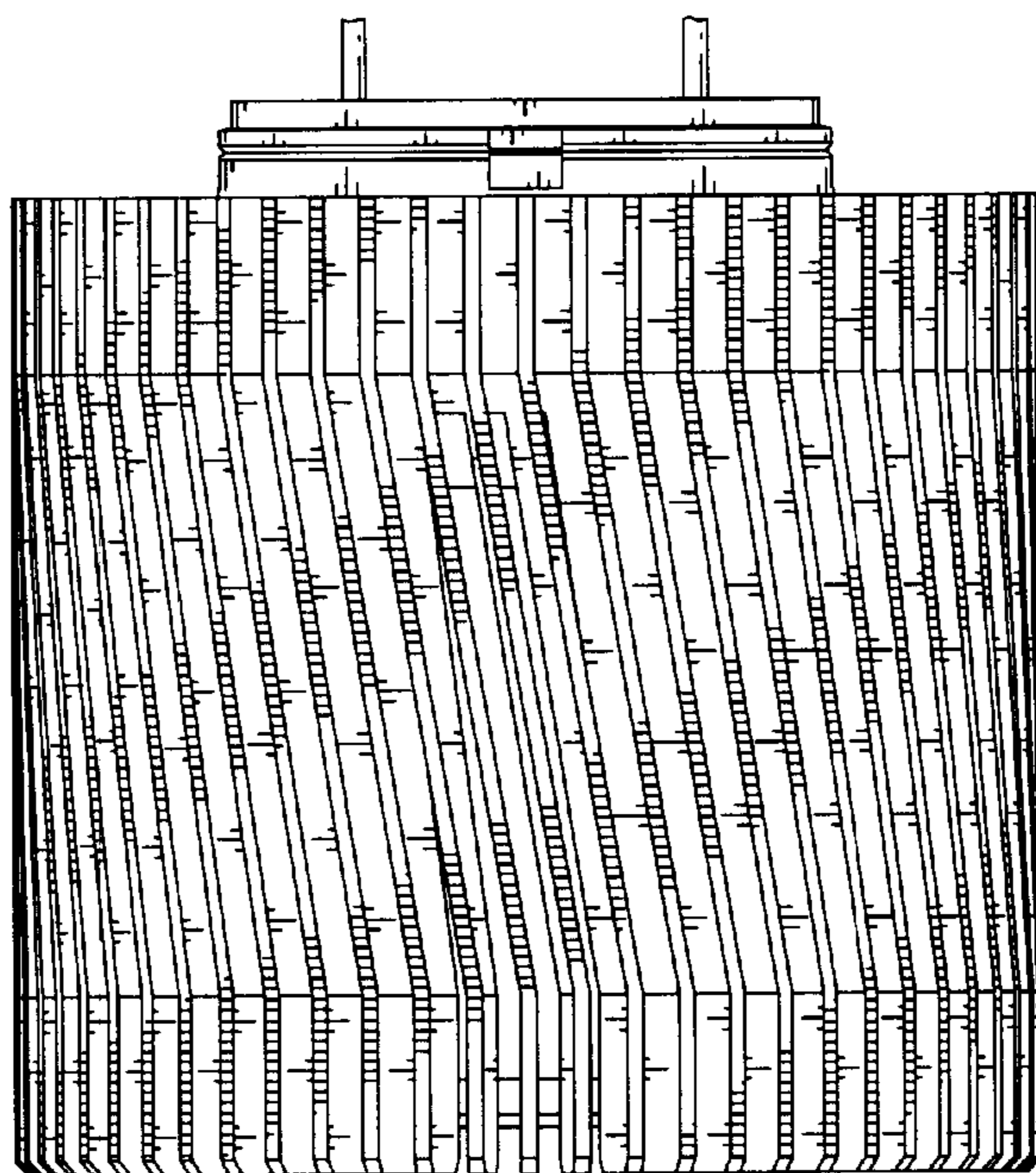

FIG. 3

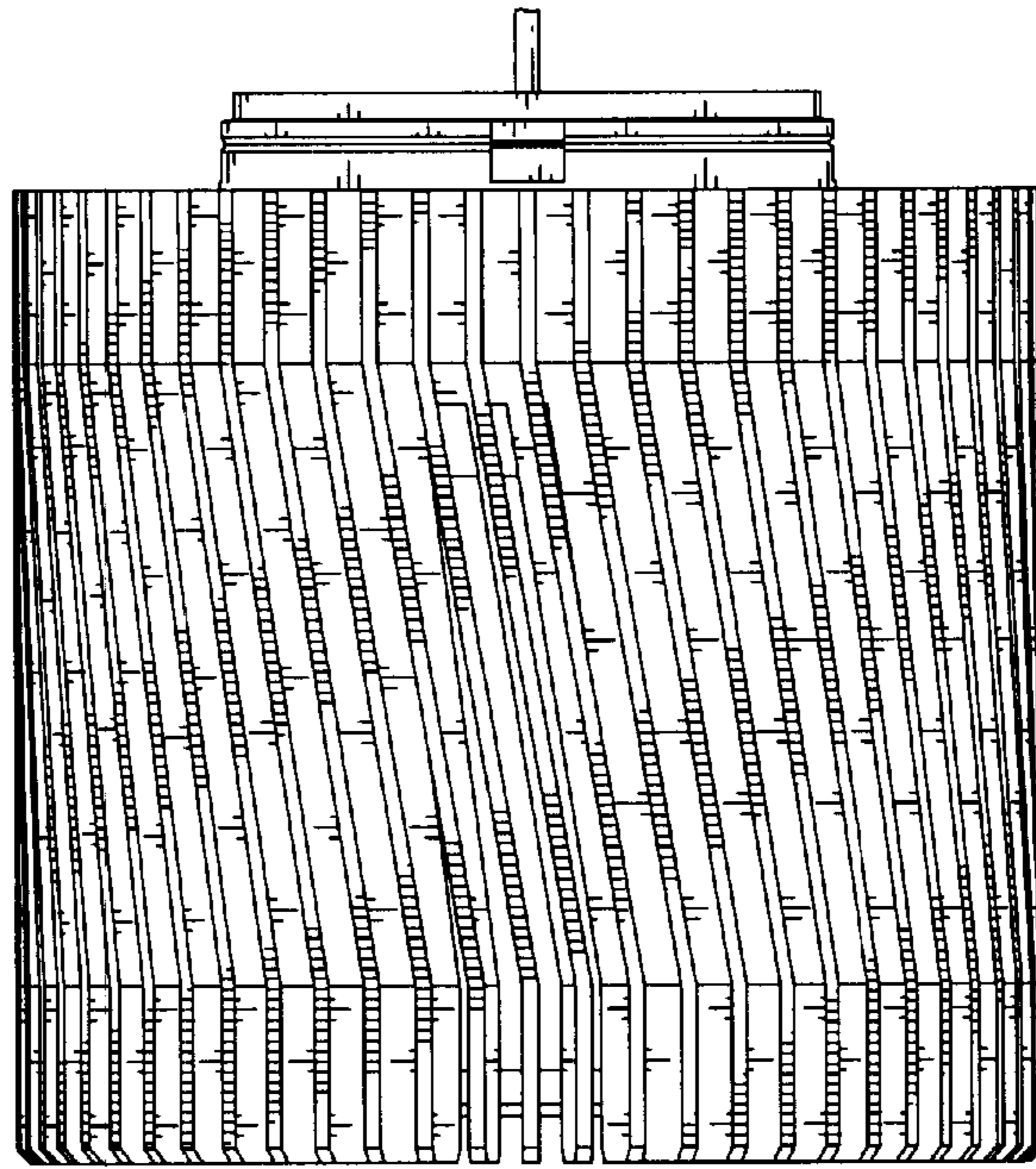

FIG. 4

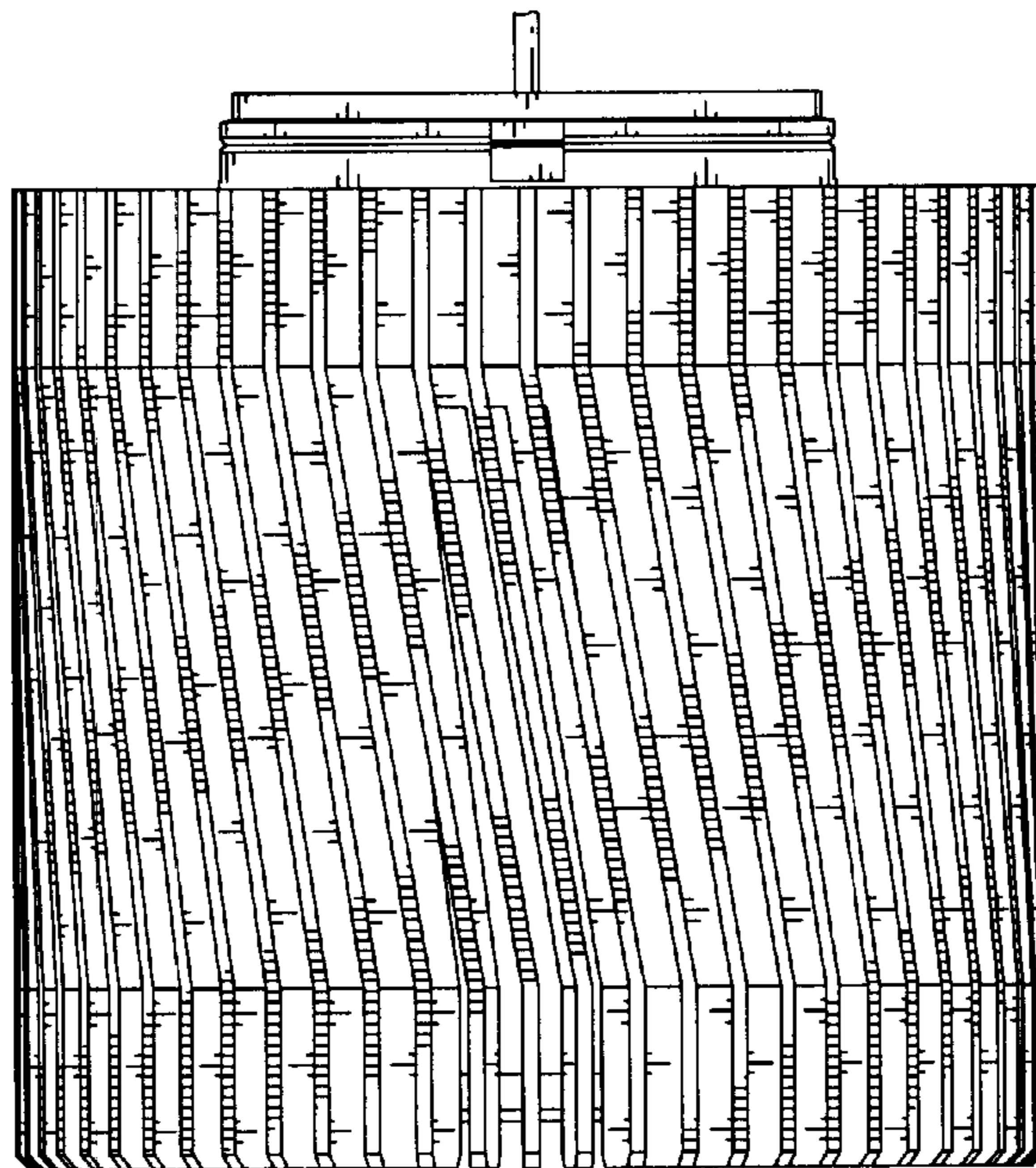

FIG. 5

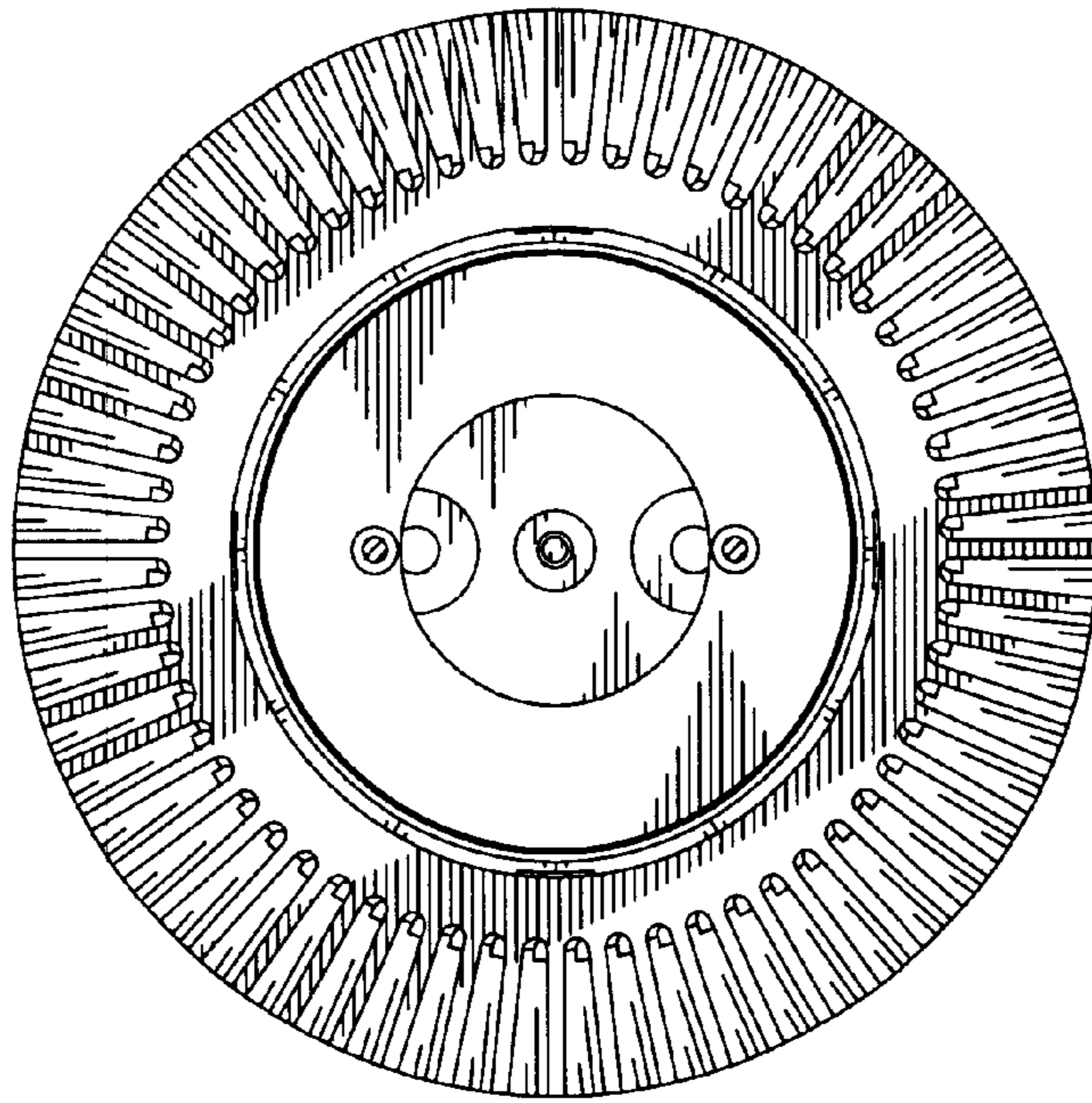

FIG. 6

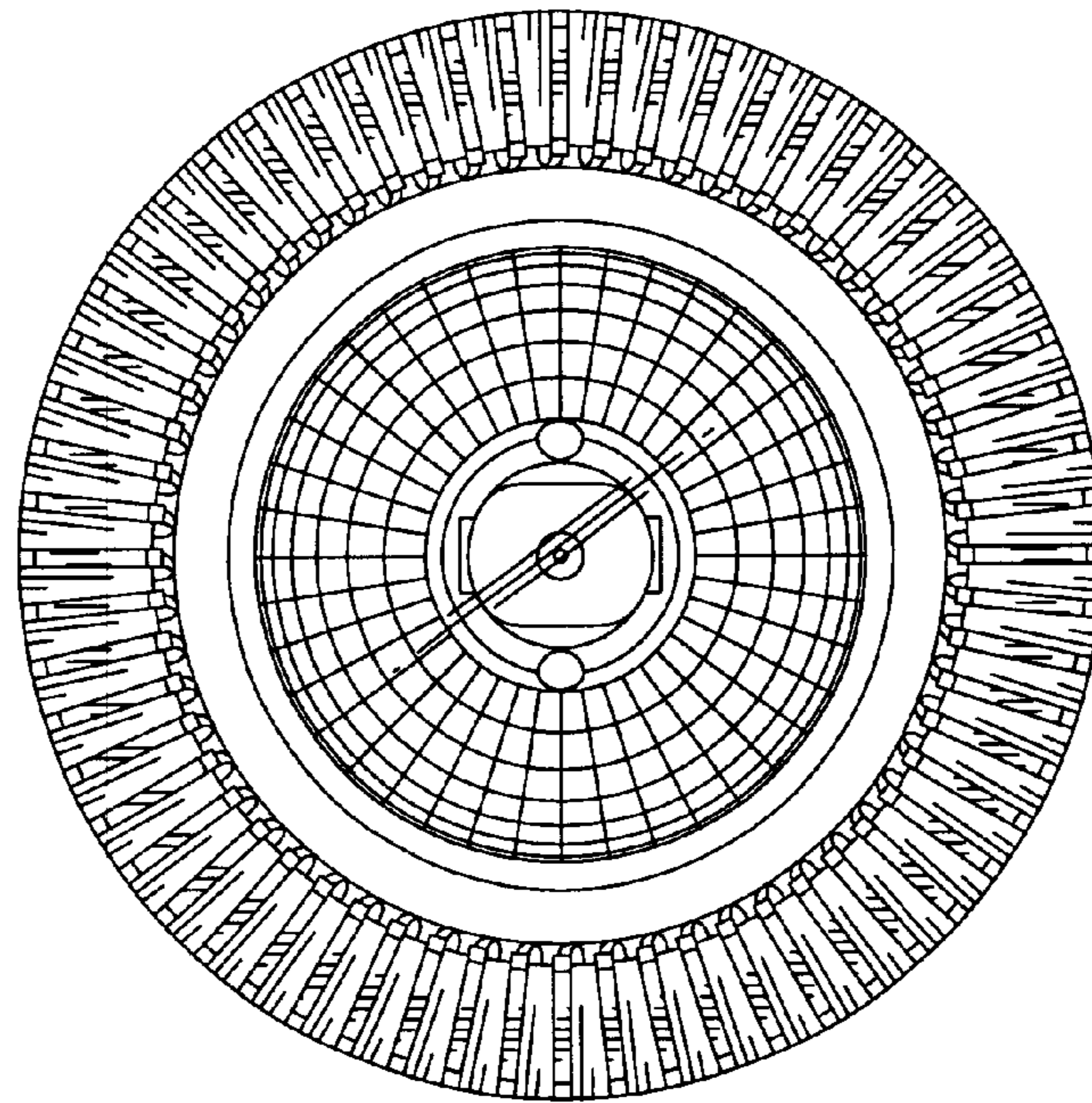

FIG. 7

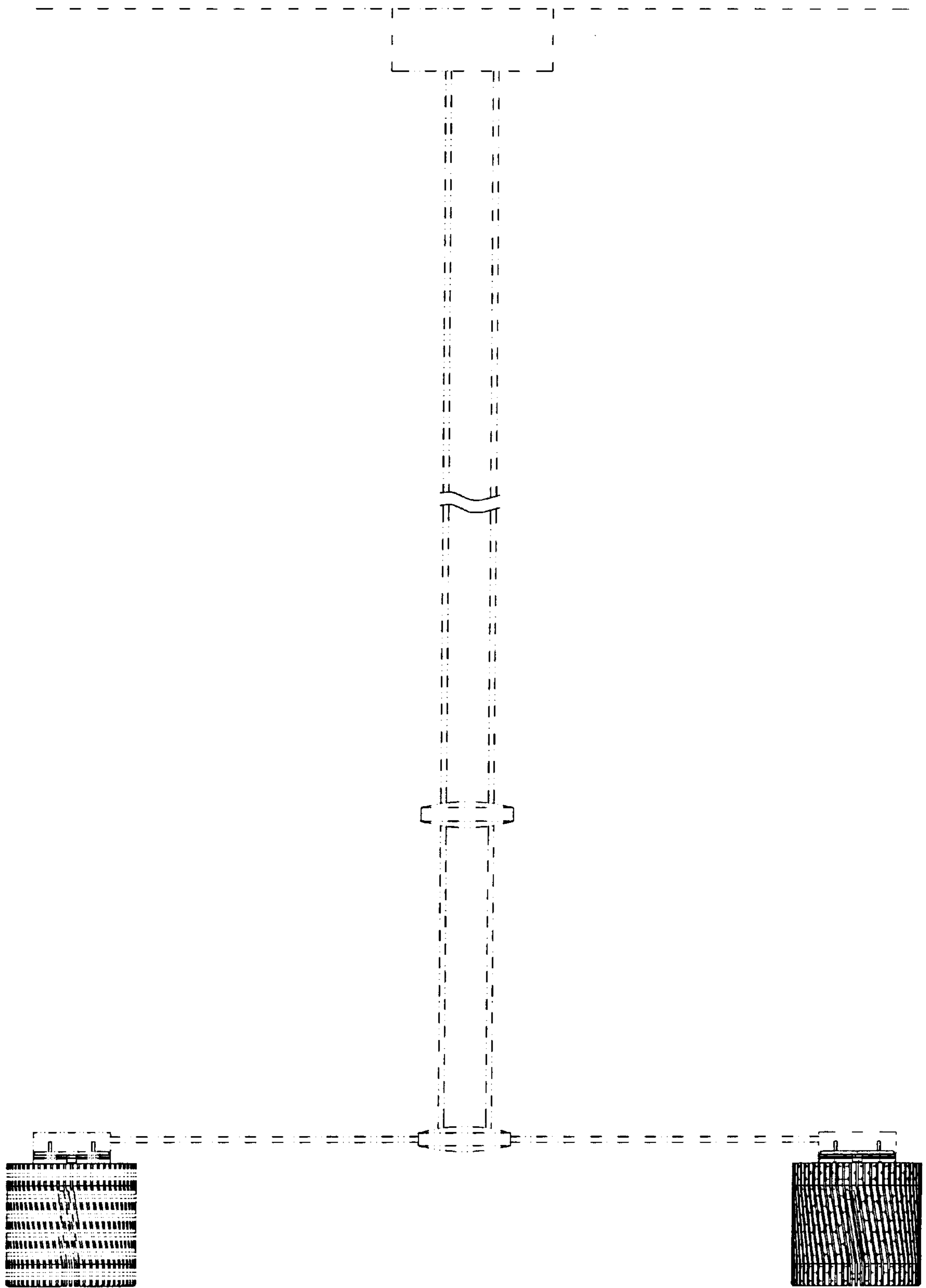

FIG. 8