



US00D484922S

(12) **United States Design Patent**
Voigt, IV

(10) **Patent No.:** **US D484,922 S**

(45) **Date of Patent:** **** Jan. 6, 2004**

(54) **DOMINO GAME HUB**

(75) Inventor: **Carl E. Voigt, IV**, Indianapolis, IN
(US)

(73) Assignee: **Fundex Games Ltd.**, Indianapolis, IN
(US)

(**) Term: **14 Years**

(21) Appl. No.: **29/174,518**

(22) Filed: **Jan. 21, 2003**

(51) **LOC (7) Cl.** **21-01**

(52) **U.S. Cl.** **D21/392; D21/342; D21/350**

(58) **Field of Search** **D21/334-369,**
D21/385, 392-394, 397; 273/151, 236-285,
288, 292, 148 R, 148 A

(56) **References Cited**

U.S. PATENT DOCUMENTS

D216,473 S	*	1/1970	Rizzo et al.	D21/338
4,428,147 A		1/1984	Yoshida		
D279,801 S	*	7/1985	Brockenshire	D21/397
5,349,129 A		9/1994	Wisniewski et al.		
5,725,409 A		3/1998	Brunton		
5,938,528 A		8/1999	Glapion	463/11
5,947,474 A		9/1999	Kanagawa et al.	273/288
D420,709 S		2/2000	Trent et al.	D21/392
6,164,648 A		12/2000	Everett	273/148 R
6,176,490 B1		1/2001	Brown	273/293
6,213,467 B1		4/2001	Andrews	273/236

OTHER PUBLICATIONS

Plastech Industries Co. brochure, dated Oct. 1, 1995. Deluxe Chickenfoot domino game, bottom.*

* cited by examiner

Primary Examiner—Sandra L. Morris

(74) *Attorney, Agent, or Firm*—Maginot, Moore & Beck

(57) **CLAIM**

The ornamental design for a domino game hub, as shown and described.

DESCRIPTION

FIG. 1 is a perspective view of a domino game hub showing my new design;

FIG. 2 is a top elevational view showing the design for the domino game hub of FIG. 1;

FIG. 3 is a right side elevational view showing the design for the domino game hub of FIG. 1;

FIG. 4 is a left side elevational view showing the design for the domino game hub of FIG. 1;

FIG. 5 is a front plan view showing the design for the domino game hub of FIG. 1;

FIG. 6 is a back plan view showing the design for the domino game hub of FIG. 1; and,

FIG. 7 is a bottom elevational view showing the design for the domino game hub of FIG. 1.

In FIGS. 1-6, the broken lines showing of the cluster of cylinders and the box member both located on the top surface of the domino game piece center slot structure of the domino game hub is for illustrative purposes only and forms no part of the claimed design. Moreover, in FIG. 7, the broken lines showing of the battery access cover and associated details, including the screw head, is also for illustrative purposes only and forms no part of the claimed design.

1 Claim, 5 Drawing Sheets

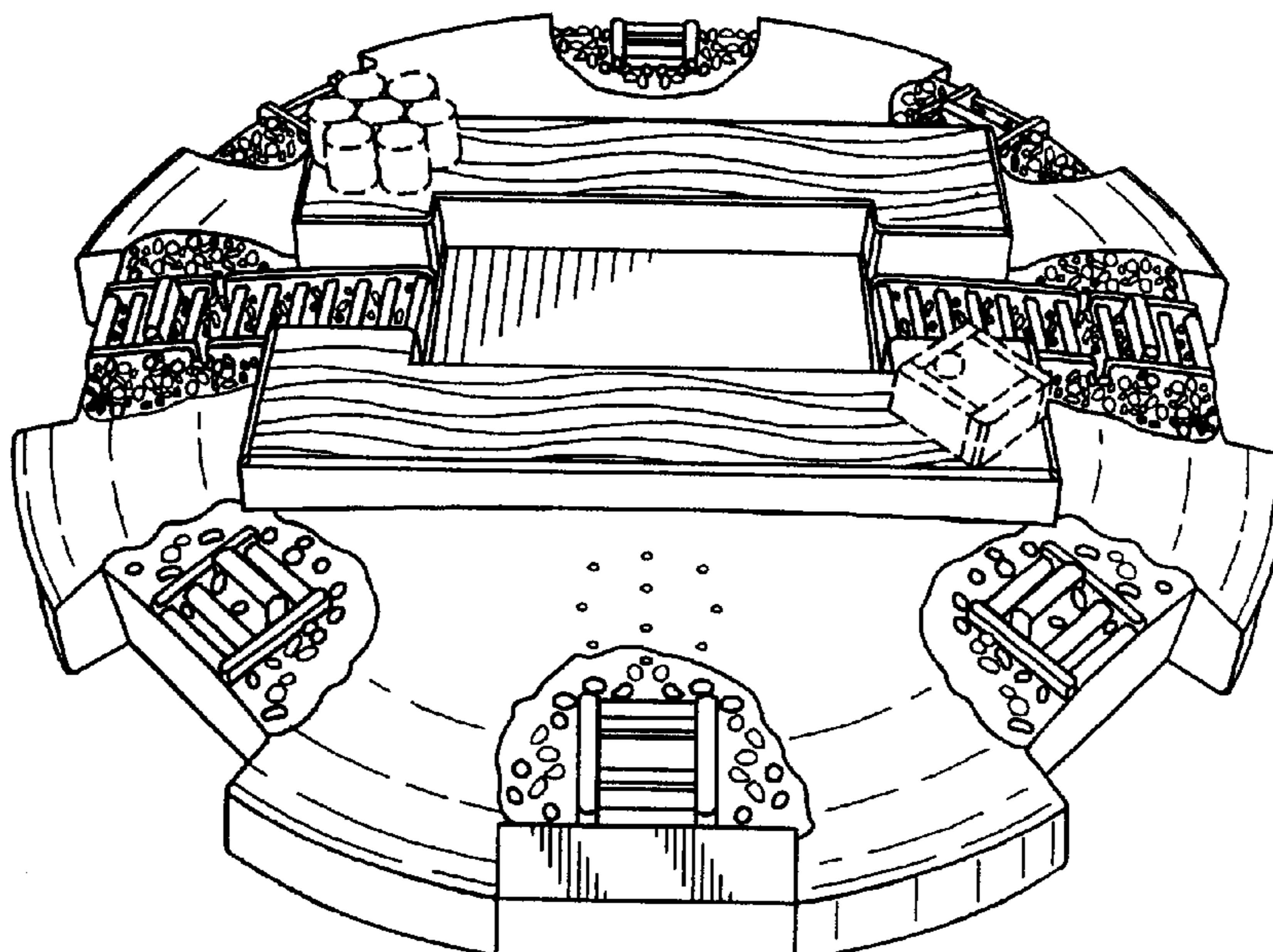

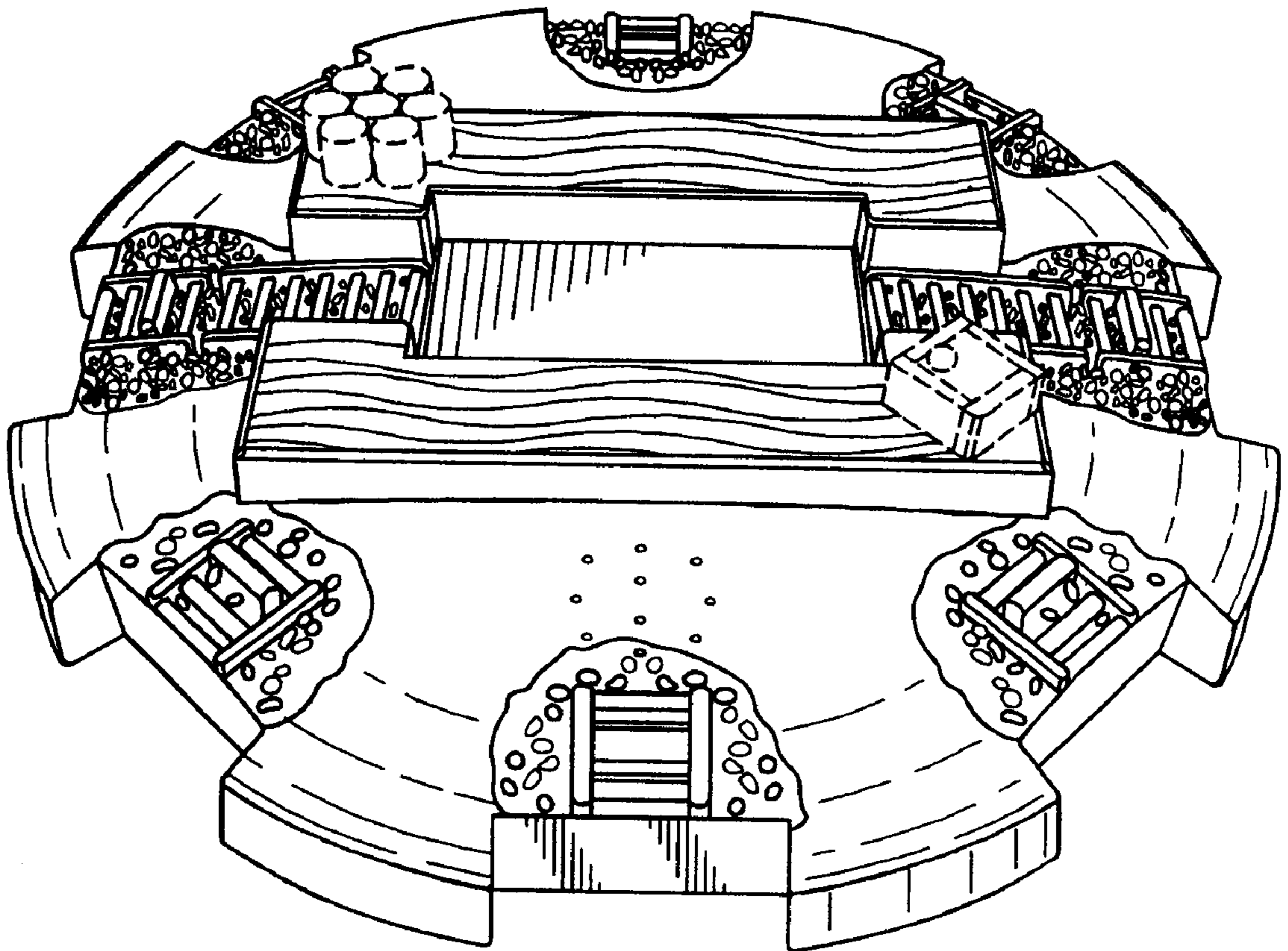

Fig. 1

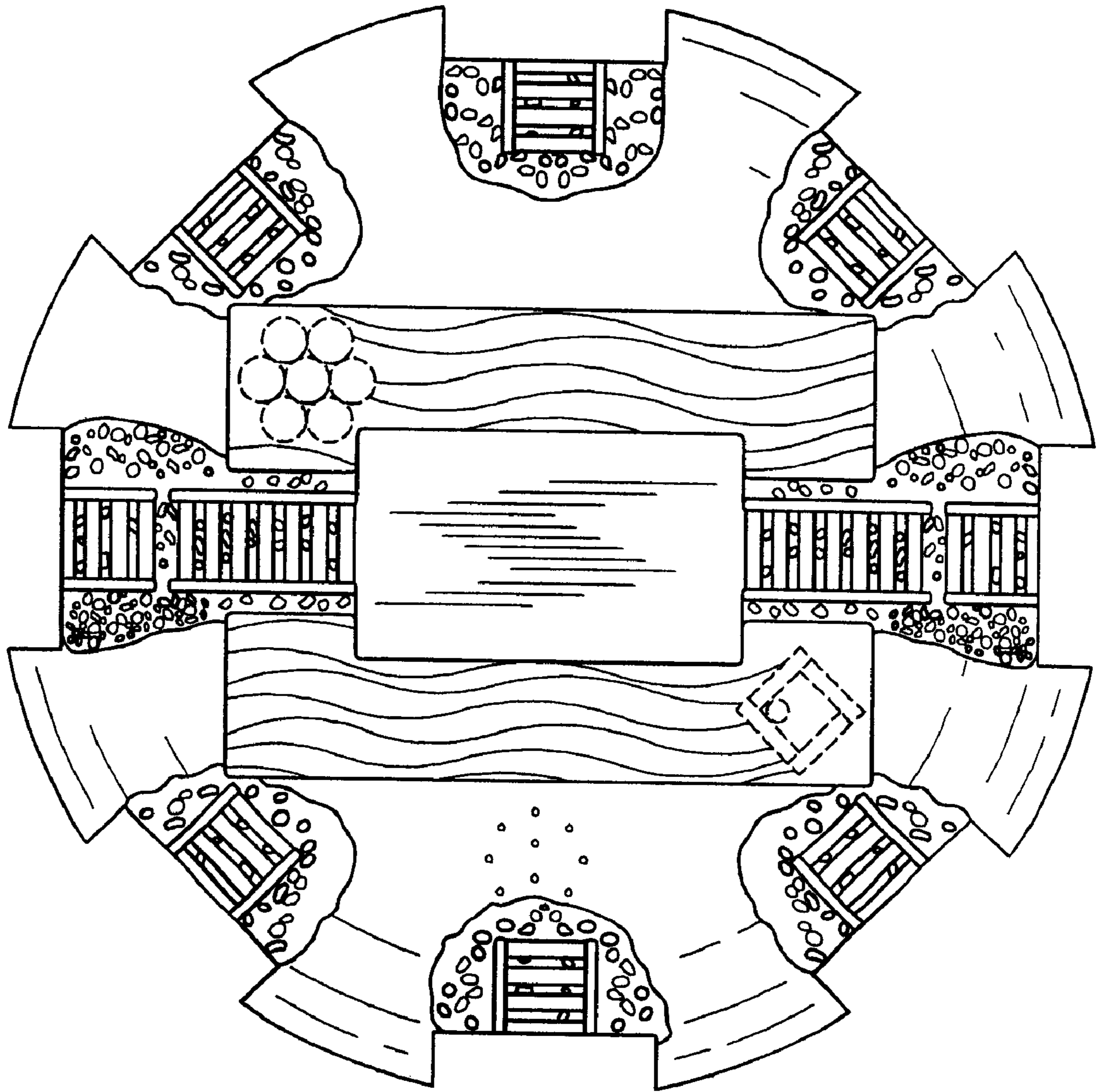

Fig. 2

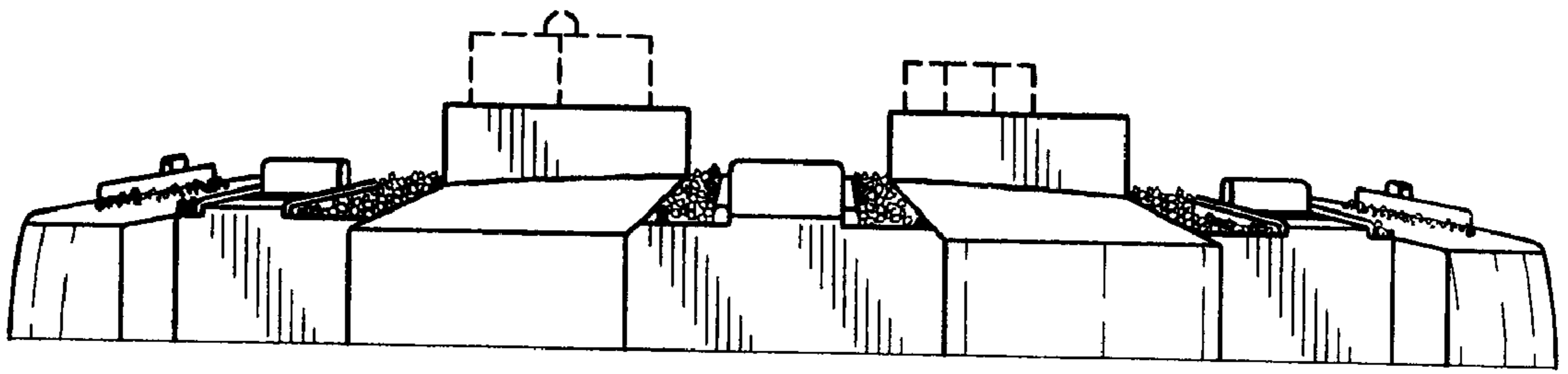

Fig. 3

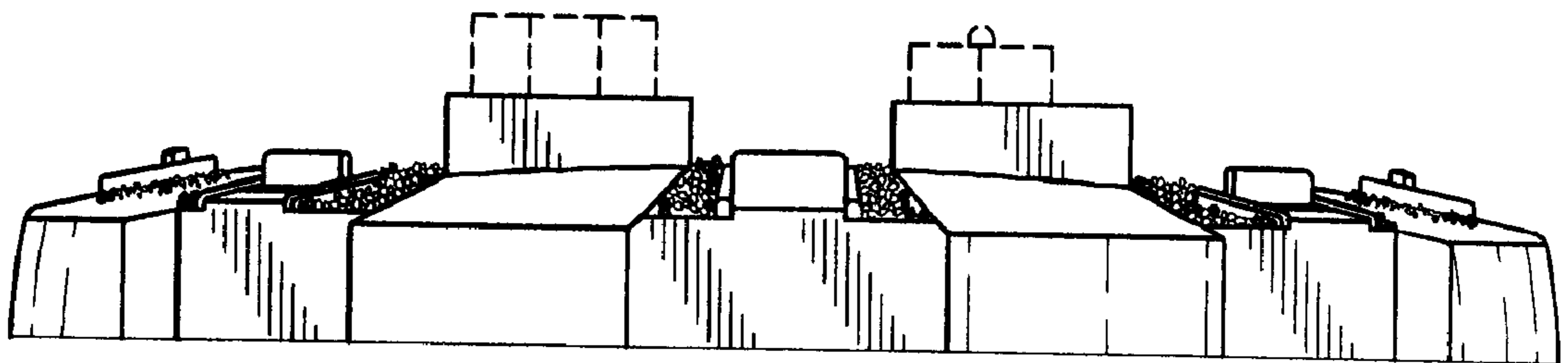

Fig. 4

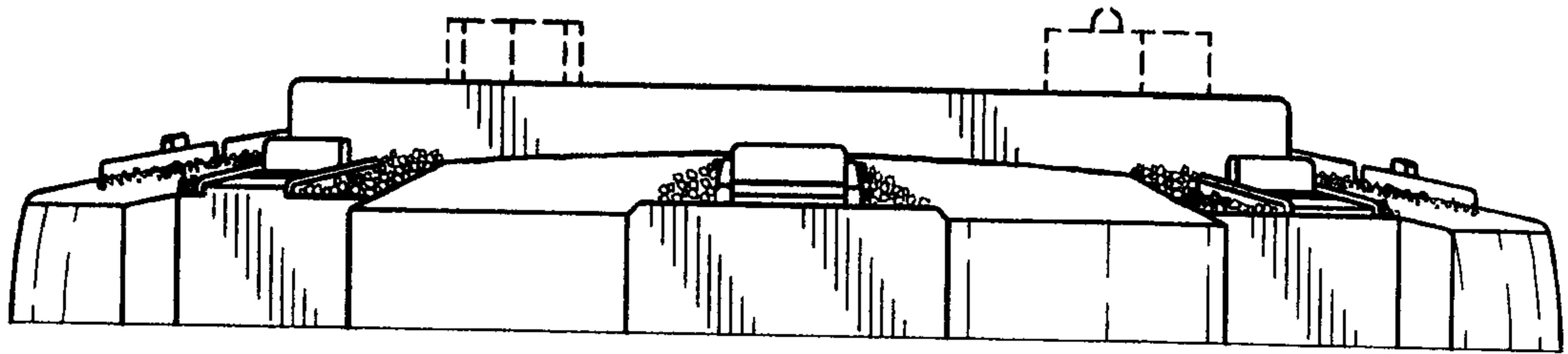

Fig. 5

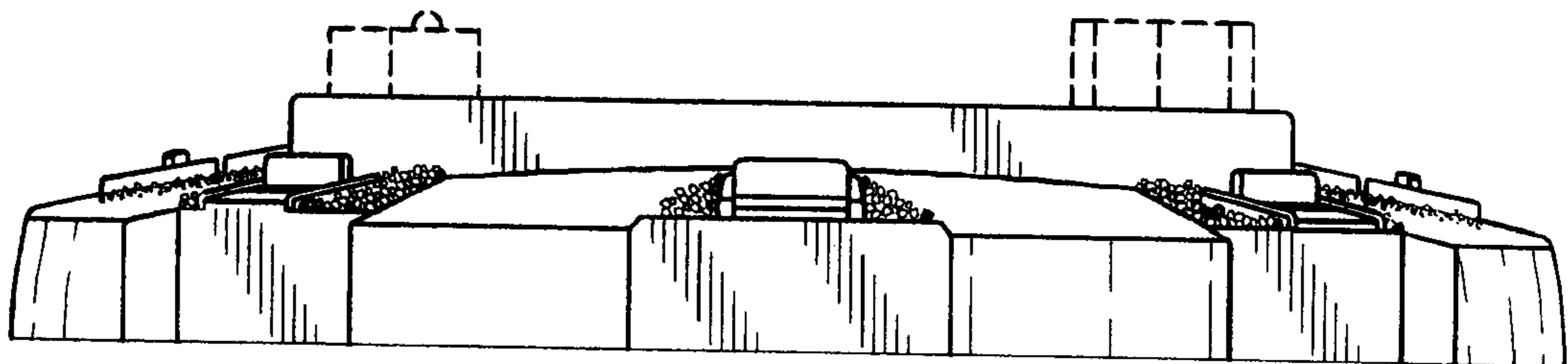

Fig. 6

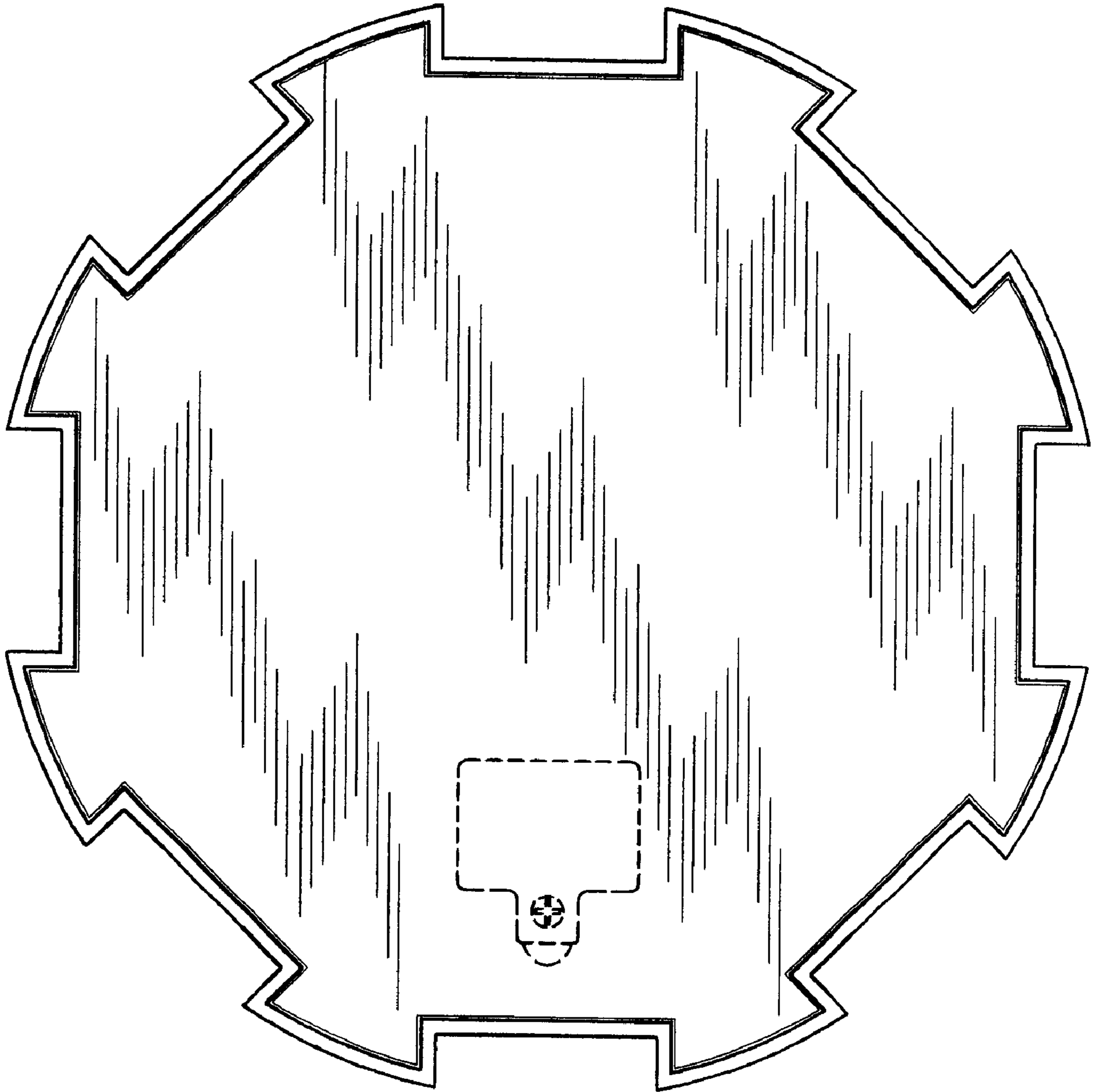

Fig. 7