



US00D484847S

(12) **United States Design Patent**
Hanya

(10) **Patent No.:** **US D484,847 S**

(45) **Date of Patent:** **** Jan. 6, 2004**

(54) **TIRE TREAD**

D458,894 S * 6/2002 Ratliff, Jr. D12/552

(75) Inventor: **Masahiro Hanya**, Kobe (JP)

* cited by examiner

(73) Assignee: **The Goodyear Tire & Rubber Company**, Akron, OH (US)

Primary Examiner—Robert M. Spear

(74) *Attorney, Agent, or Firm*—David L. King

(**) Term: **14 Years**

(57) **CLAIM**

The ornamental Design for a tire tread, as shown and described.

(21) Appl. No.: **29/172,898**

(22) Filed: **Dec. 18, 2002**

DESCRIPTION

(30) **Foreign Application Priority Data**

Jul. 17, 2002 (JP) 2002-019170

(51) **LOC (7) Cl.** **12-15**

(52) **U.S. Cl.** **D12/554**

(58) **Field of Search** D12/500, 501,
D12/551, 552, 553, 554, 555, 556; 152/209.1,
209.09, 209.13, 209.25, 209.18

FIG. 1 is a perspective view of a tire tread showing my new design, it being understood that the pattern repeats uniformly throughout the circumference of the tread;

FIG. 2 is a front elevational view thereof;

FIG. 3 is a right side elevational view thereof, the other side being a mirror image of the right side thereof; and,

FIG. 4 is an enlarged fragmentary perspective view.

In the drawings, the broken lines defining the sidewall, inner bead and the peripheral boundary between the tire tread and the sidewall are for illustrative purposes only and form no part of the claimed design.

The dark stippled surface shading represents the recessed portion of the tread grooves having a depth as best shown in FIG. 2.

(56) **References Cited**

U.S. PATENT DOCUMENTS

D445,730 S * 7/2001 Himuro D12/555
6,352,091 B1 * 3/2002 Hanya 152/209.2

1 Claim, 4 Drawing Sheets

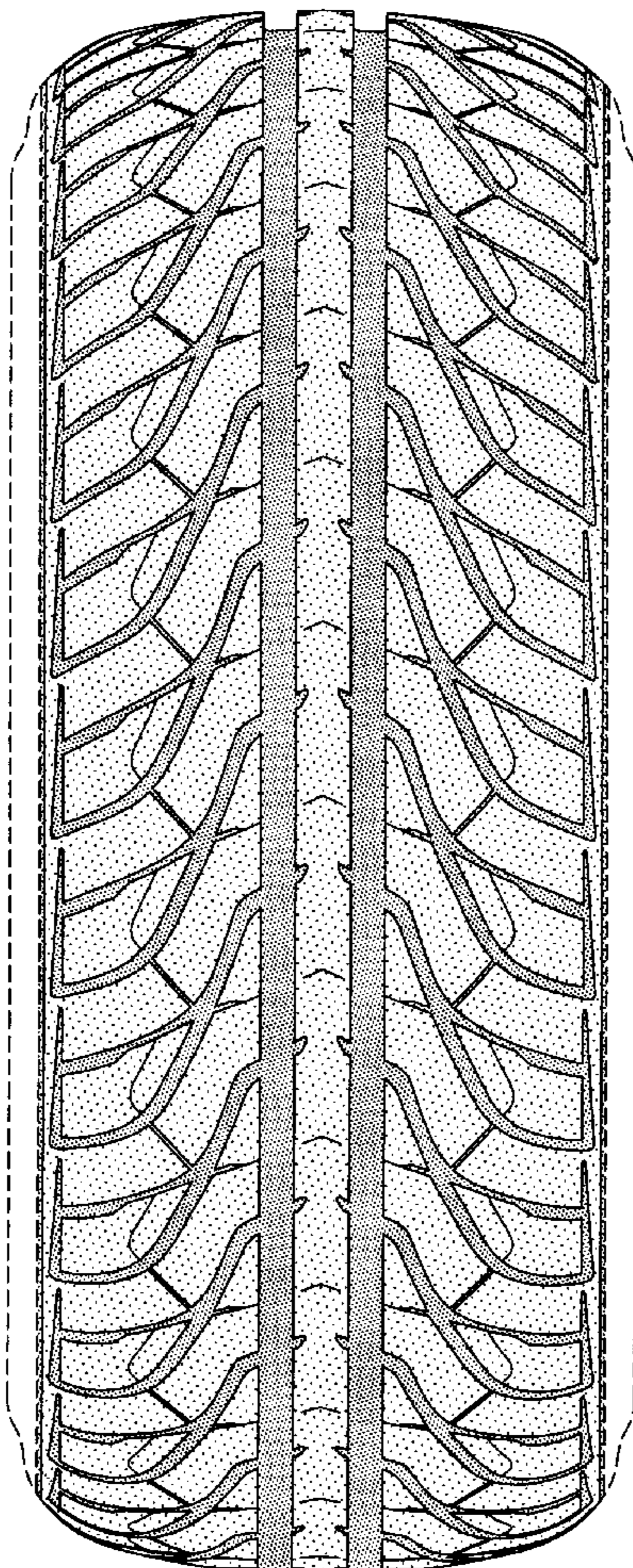

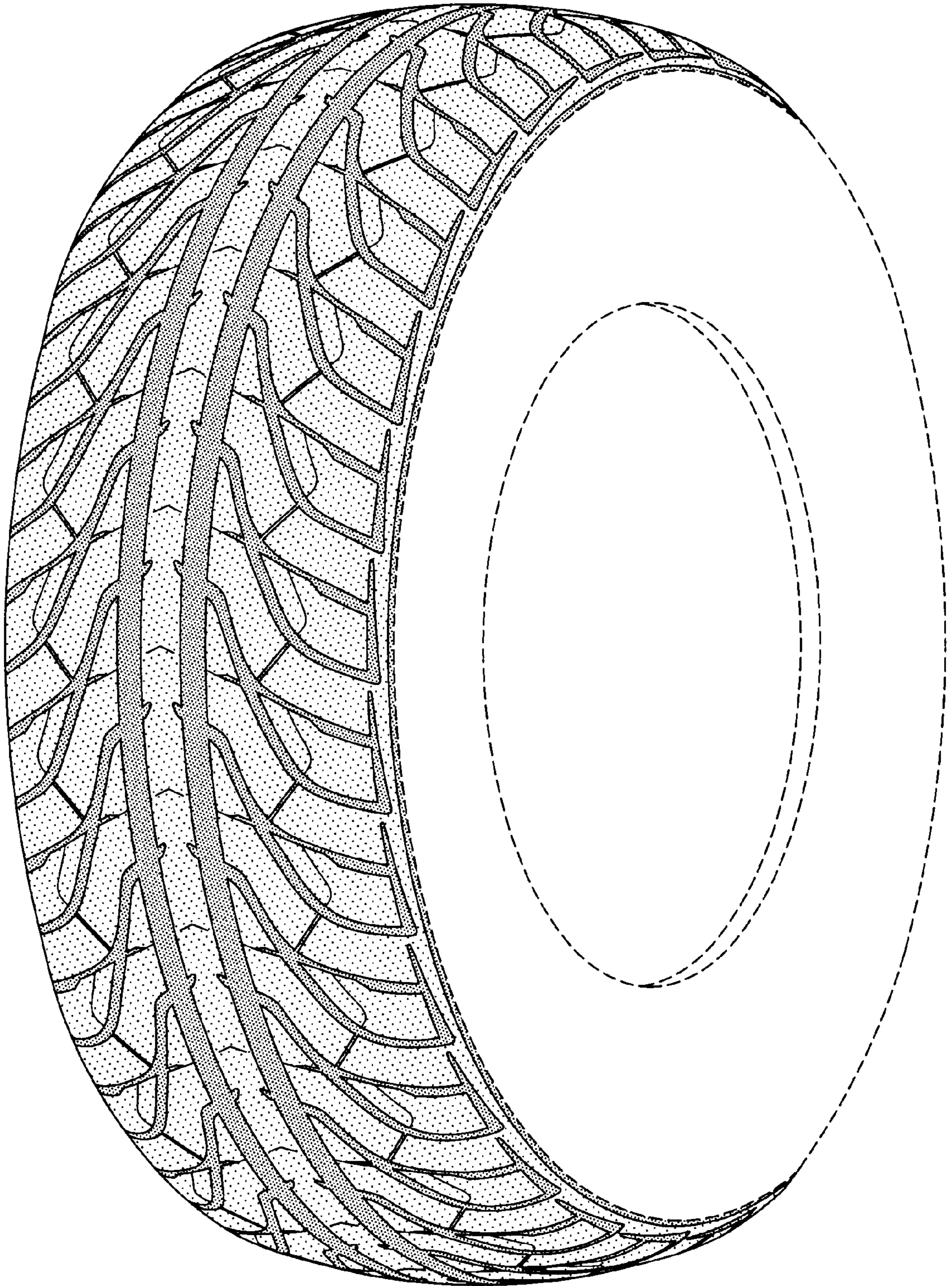

FIG-1

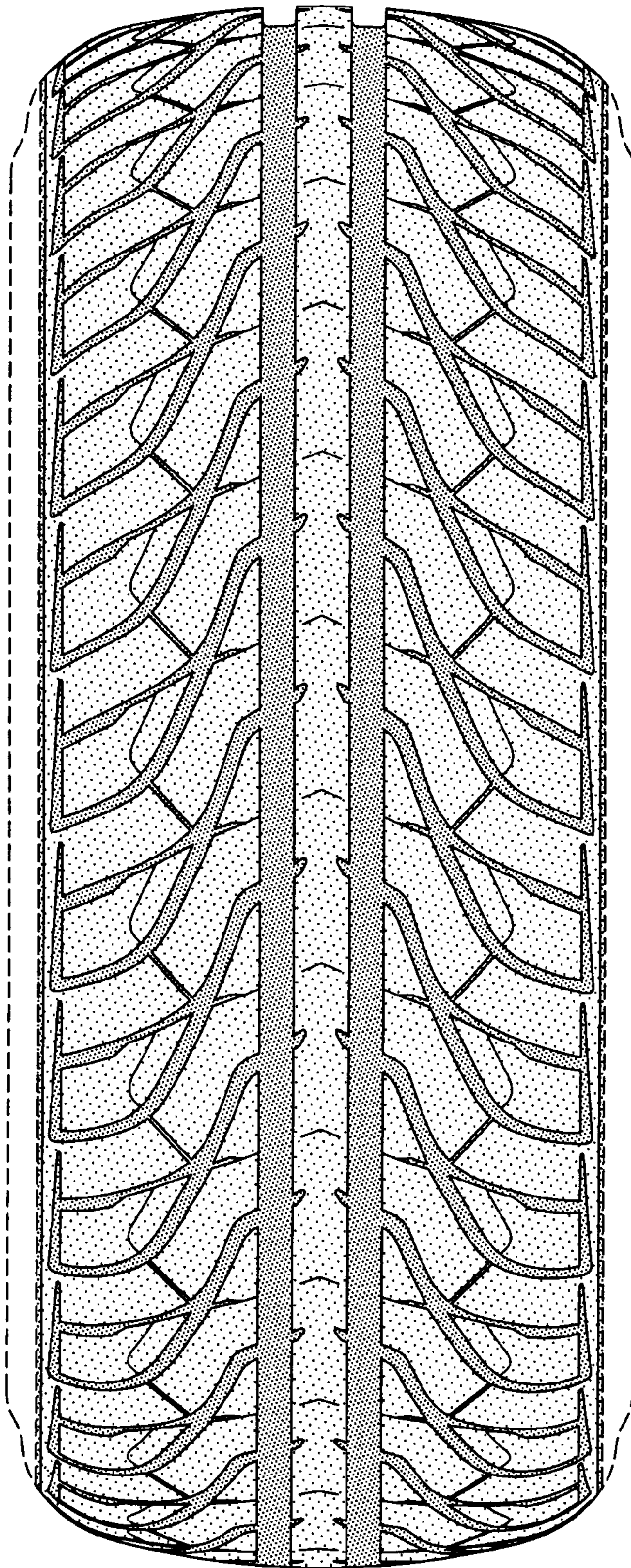

FIG-2

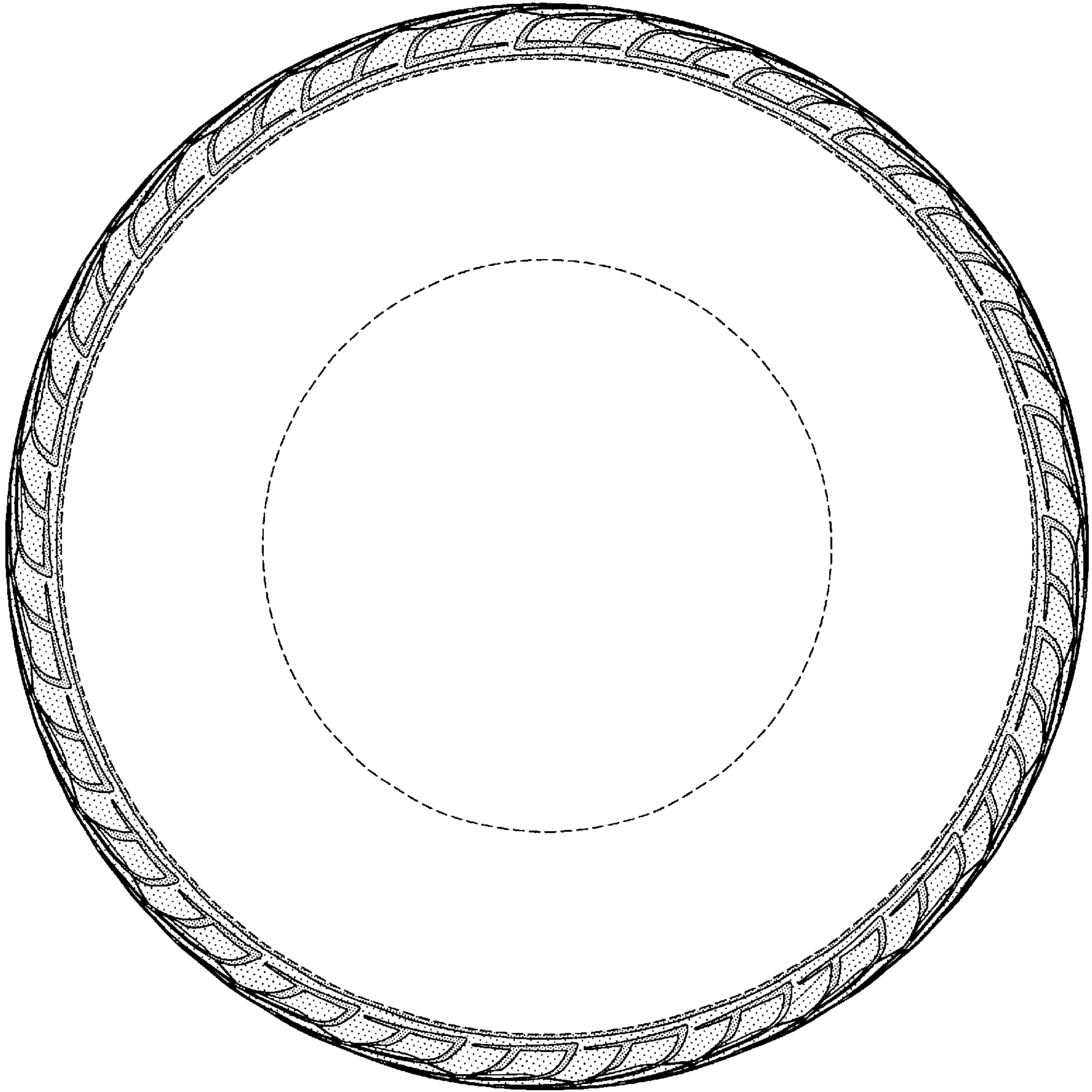

FIG-3

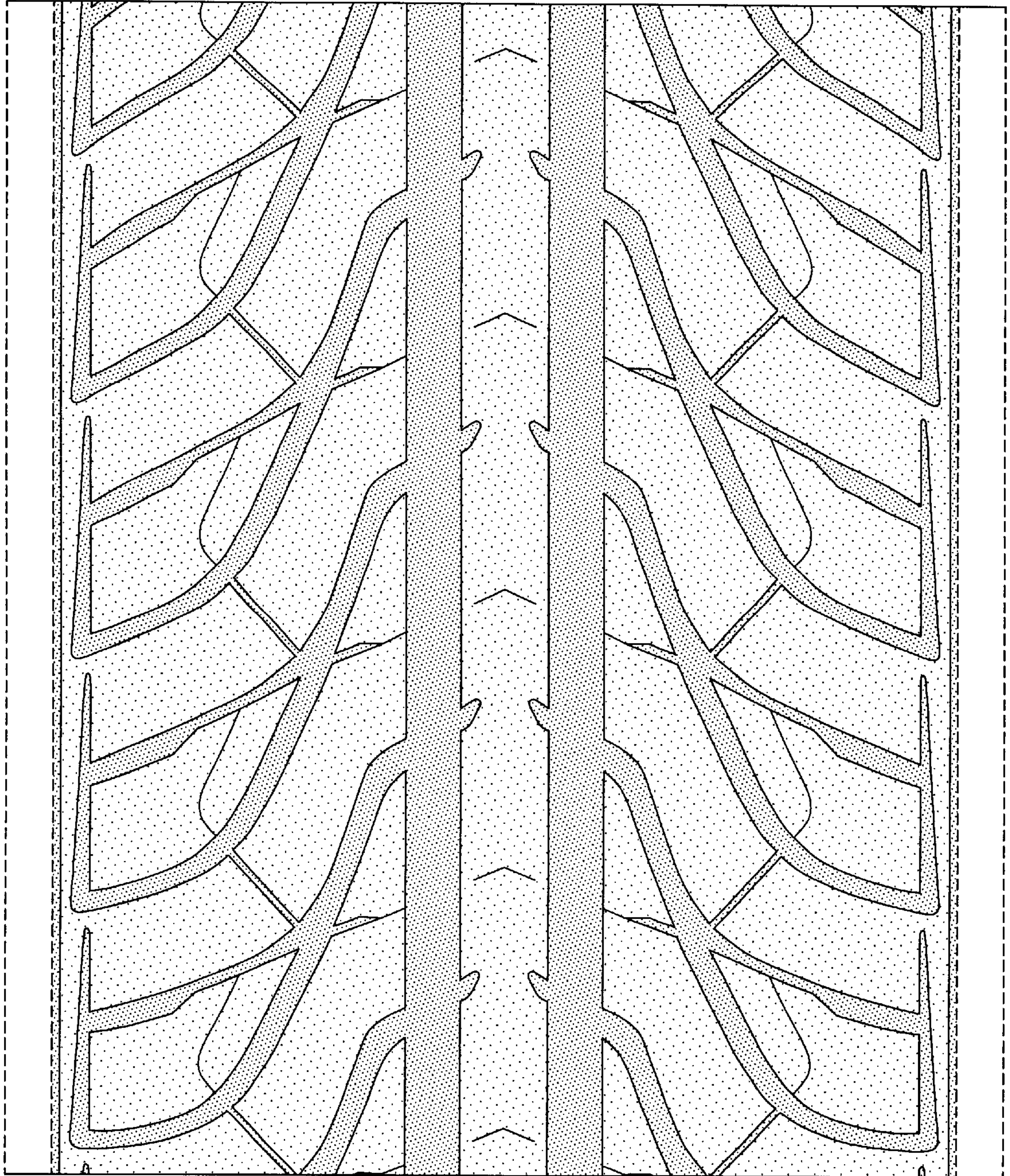

FIG-4