



US00D484771S

(12) **United States Design Patent** (10) **Patent No.:** **US D484,771 S**
Panosian (45) **Date of Patent:** **** Jan. 6, 2004**

(54) **PAIR OF TOOL HANDGRIPS**

(75) Inventor: **Michael H. Panosian**, Glendale, CA
(US)

(73) Assignee: **Olympia Group, Inc.**, City of Industry,
CA (US)

(**) Term: **14 Years**

(21) Appl. No.: **29/180,891**

(22) Filed: **May 1, 2003**

Related U.S. Application Data

(62) Division of application No. 29/156,261, filed on Feb. 25,
2002, now Pat. No. Des. 477,208.

(51) **LOC (7) Cl.** **08-05**

(52) **U.S. Cl.** **D8/107; D8/52**

(58) **Field of Search** D8/52, 55, 56,
D8/58, 107; 81/427.5, 417, 436-440, 177.1,
489, 380-409; 16/110.1, 421, 422, 426,
430, 431

(56) **References Cited**

U.S. PATENT DOCUMENTS

D218,796 S * 9/1970 Rogers D8/5
D259,854 S * 7/1981 Wahlberg D8/58
D259,913 S * 7/1981 Wahlberg D8/58
D406,520 S * 3/1999 Bunzel et al. D8/107
6,134,994 A * 10/2000 Gomas 16/430
D435,413 S * 12/2000 Panier D8/52

* cited by examiner

Primary Examiner—Clare E. Hefflin

(74) *Attorney, Agent, or Firm*—Lackebach Siegel LLP

(57) **CLAIM**

The ornamental design for a pair of tool handgrips, as shown
and described.

DESCRIPTION

FIG. 1 is a perspective view of a pair of tool handgrips
showing my new design, the upper and lower handgrips
being mirror images of each other and shown by way of
example as handgrips used for a wire cutter or snipper
(dashed lines);

FIG. 2 is a perspective view of the upper handgrip shown in
FIG. 1;

FIG. 3 is a top plan view of the handgrip shown in FIG. 1;

FIG. 4 is a rear elevational view of the handgrip shown in
FIGS. 2 and 3;

FIG. 5 is a bottom plan view of the handgrip shown in FIGS.
2-4;

FIG. 6 is a front elevational view of the handgrip shown in
FIGS. 2-5;

FIG. 7 is a one end elevational view of the handgrip shown
in FIGS. 2-6;

FIG. 8 is a cross-sectional view of the handgrip shown in
FIG. 4, taken along the line 8-8; and,

FIG. 9 is the other end elevational view of the handgrip
shown in FIGS. 2-8.

The broken lines shown on the drawings are for illustrative
purposes only and form no part of the claimed design.

1 Claim, 2 Drawing Sheets

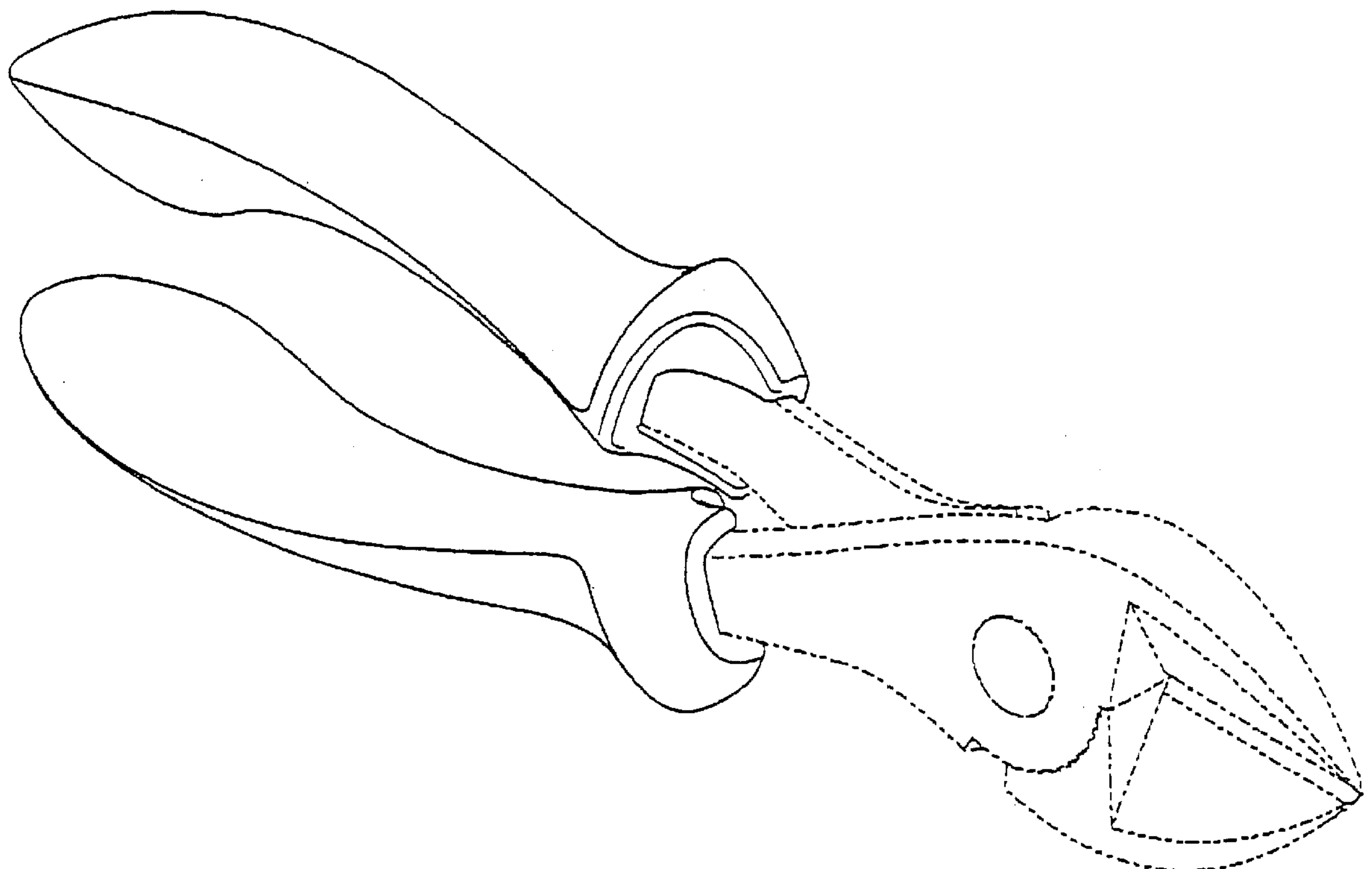

Fig. 1

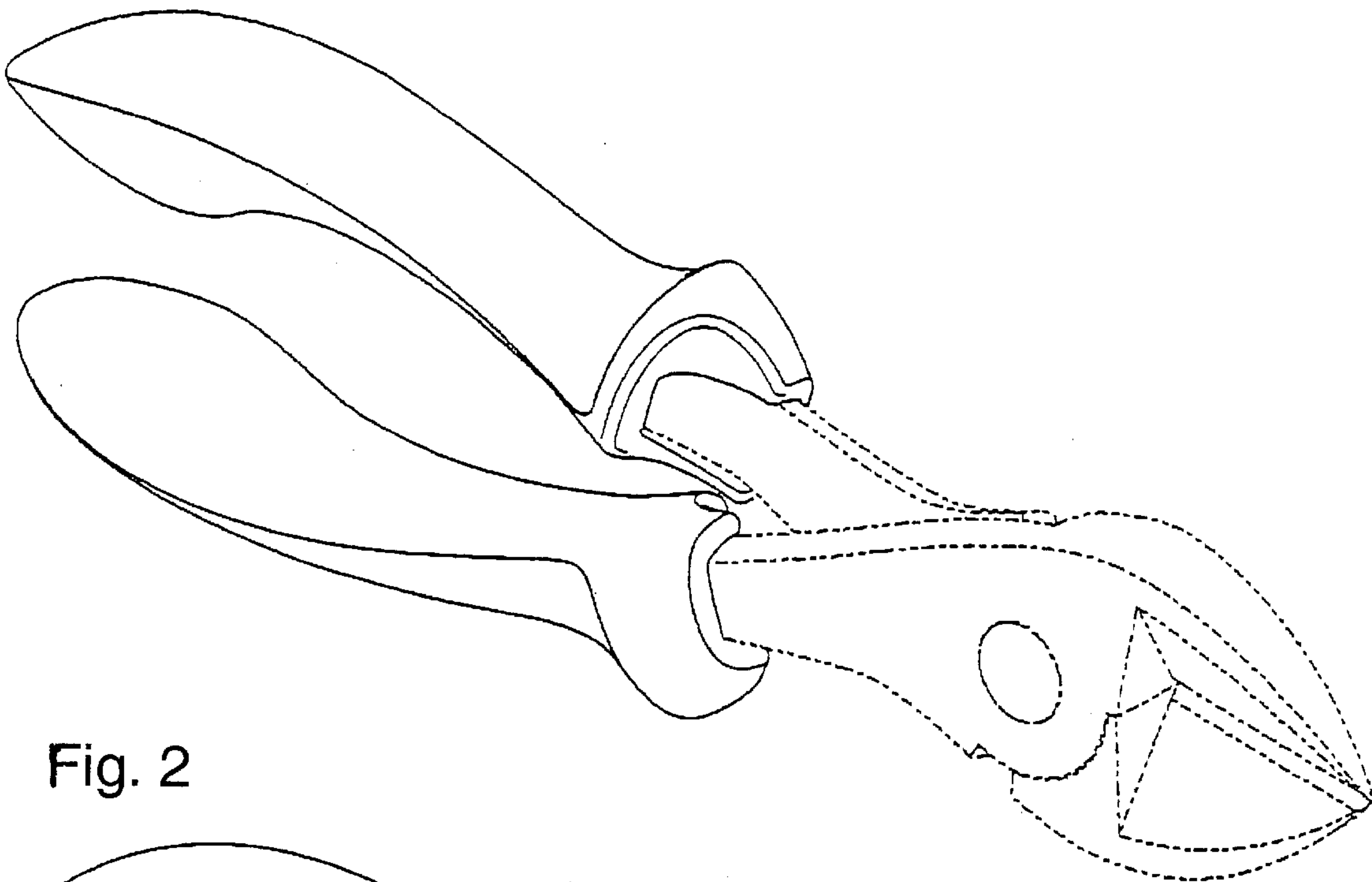
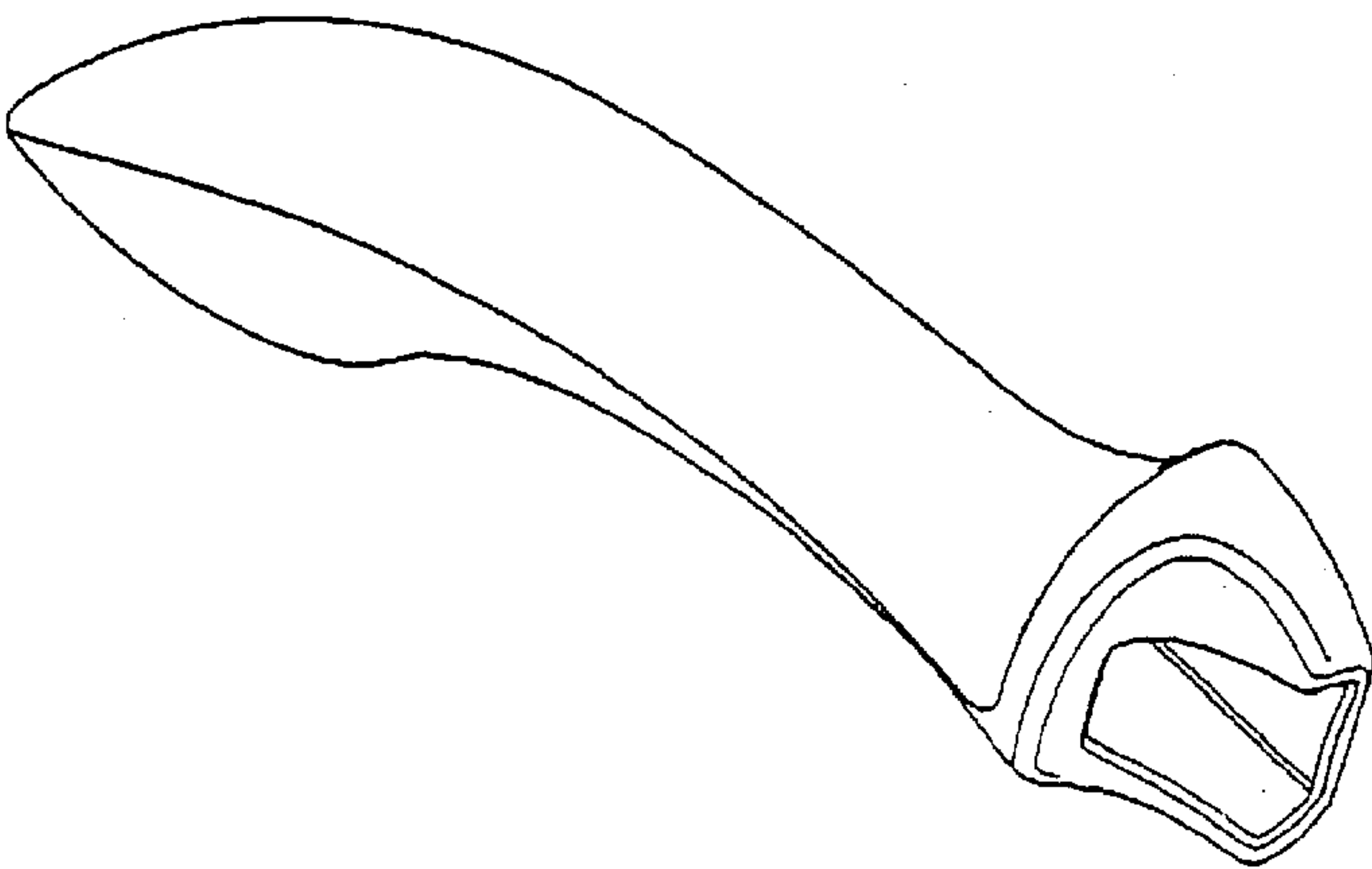

Fig. 2



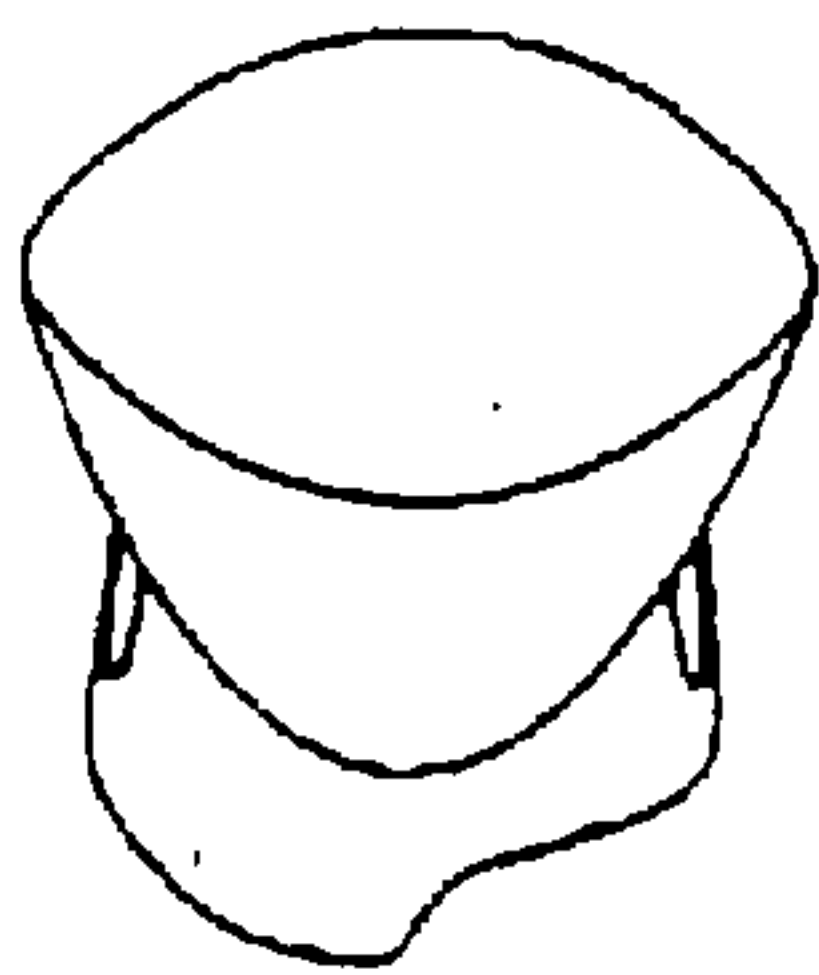

Fig. 7

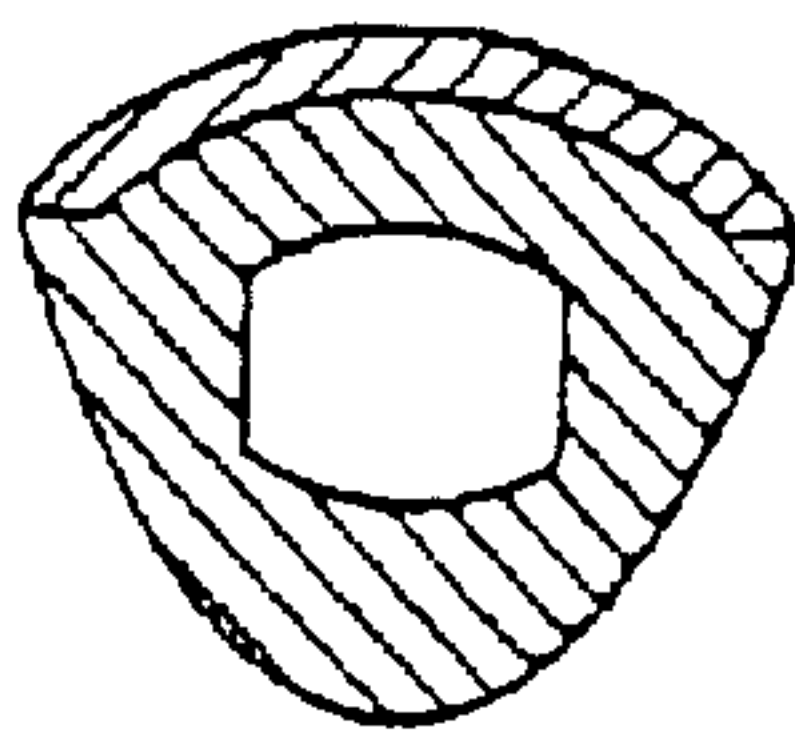

Fig. 8

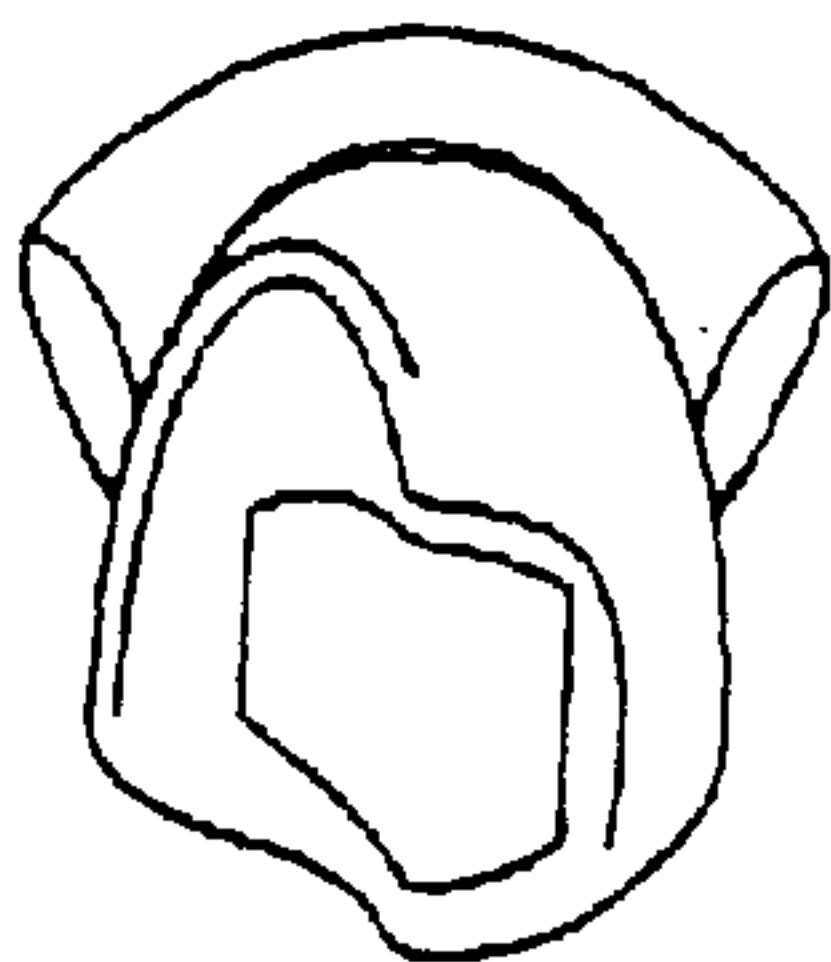

Fig. 9

Fig. 3

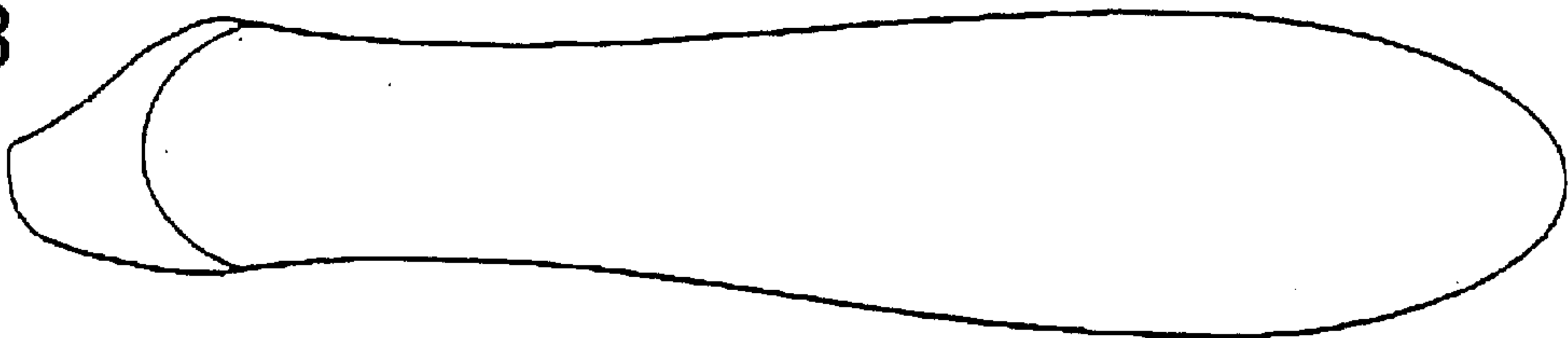

Fig. 4

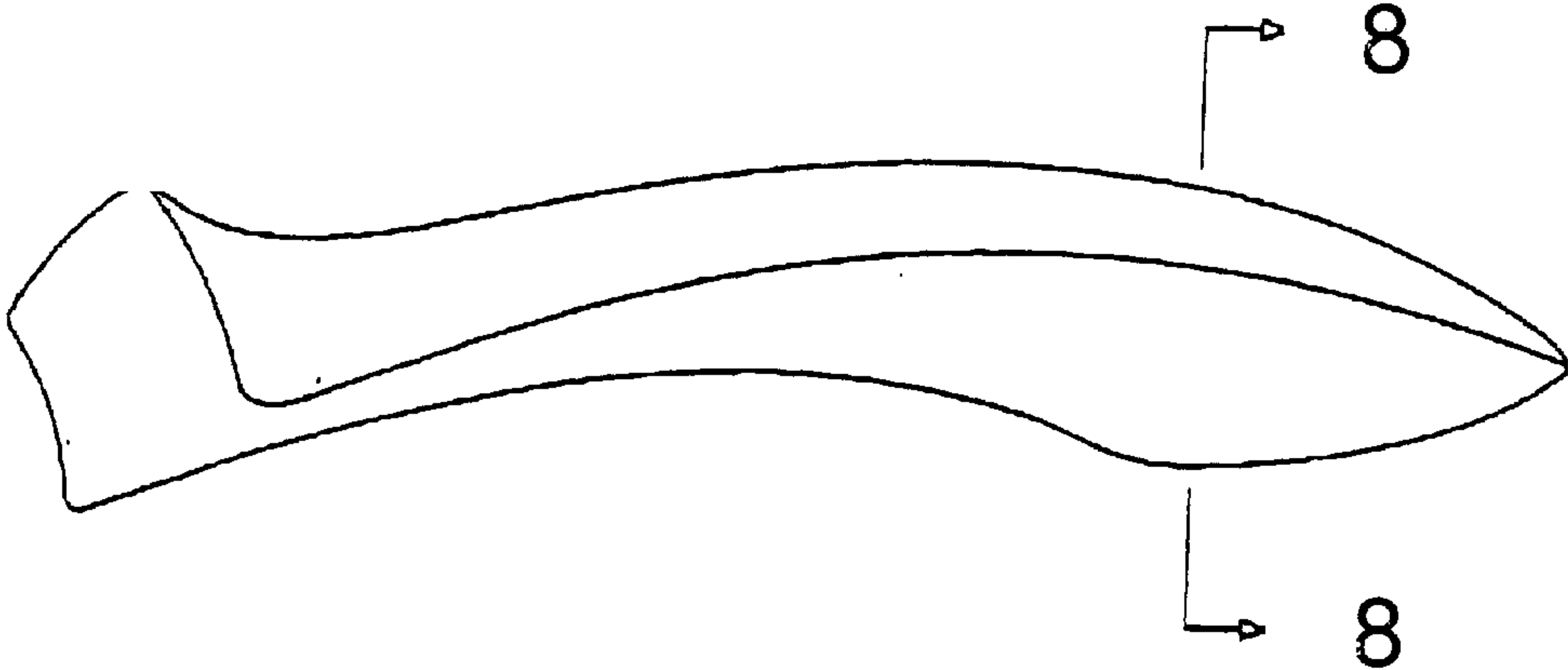

Fig. 5

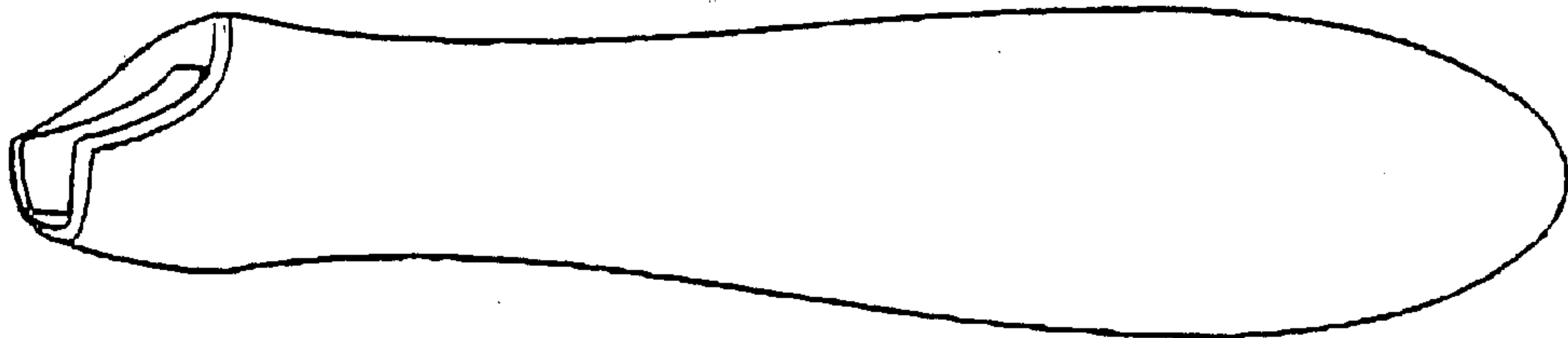

Fig. 6

