



US00D484674S

(12) **United States Design Patent**  
**Issler**

(10) **Patent No.:** **US D484,674 S**

(45) **Date of Patent:** **\*\* Jan. 6, 2004**

(54) **OUTSOLE FOR A SHOE**

(75) **Inventor:** **James E. Issler, Greenwich, CT (US)**

(73) **Assignee:** **Columbia Insurance Company,  
Omaha, NE (US)**

(\*\*) **Term:** **14 Years**

(21) **Appl. No.:** **29/165,747**

(22) **Filed:** **Aug. 15, 2002**

(51) **LOC (7) Cl. .... 02-04**

(52) **U.S. Cl. .... D2/953; D2/956**

(58) **Field of Search** ..... D2/946-949, 951-962,  
D2/967, 977; 36/3 B, 22 R, 25 R, 30 R,  
32 R, 59 R, 67 A, 67 B

(56) **References Cited**

**U.S. PATENT DOCUMENTS**

- D117,585 S \* 11/1939 Sperry
- 2,757,461 A \* 8/1956 Cartmell
- D268,543 S \* 4/1983 Bretschneider ..... D2/953
- D301,391 S \* 6/1989 Duclos et al. .... D2/953
- D324,448 S \* 3/1992 Blissett ..... D2/953
- D330,454 S \* 10/1992 Elliot ..... D2/955
- D339,908 S \* 10/1993 Banik ..... D2/956
- D348,558 S \* 7/1994 Saez ..... D2/956
- D356,665 S \* 3/1995 Lucarelli ..... D2/953

- D377,859 S \* 2/1997 Bramani ..... D2/953
- 2002/0184793 A1 \* 12/2002 Sato ..... 36/30 R

\* cited by examiner

*Primary Examiner*—Celia Murphy

(74) *Attorney, Agent, or Firm*—St. Onge Steward Johnston & Reens LLC

(57) **CLAIM**

I claim the ornamental design for an outsole for a shoe, as shown and described in the drawings.

**DESCRIPTION**

FIG. 1 is a bottom view of an outsole for a shoe in accordance with the new design;  
 FIG. 2 is a right side view of the outsole for a shoe in accordance with the embodiment of the new design shown in FIG. 1;  
 FIG. 3 is a left side view of the outsole for a shoe in accordance with the embodiment of the new design shown in FIG. 1;  
 FIG. 4 is a front view of the outsole for a shoe in accordance with the embodiment of the new design shown in FIG. 1; and  
 FIG. 5 is a back view of the outsole for a shoe in accordance with the embodiment of the new design shown in FIG. 1; and,  
 FIG. 6 is a perspective view thereof.

**1 Claim, 4 Drawing Sheets**

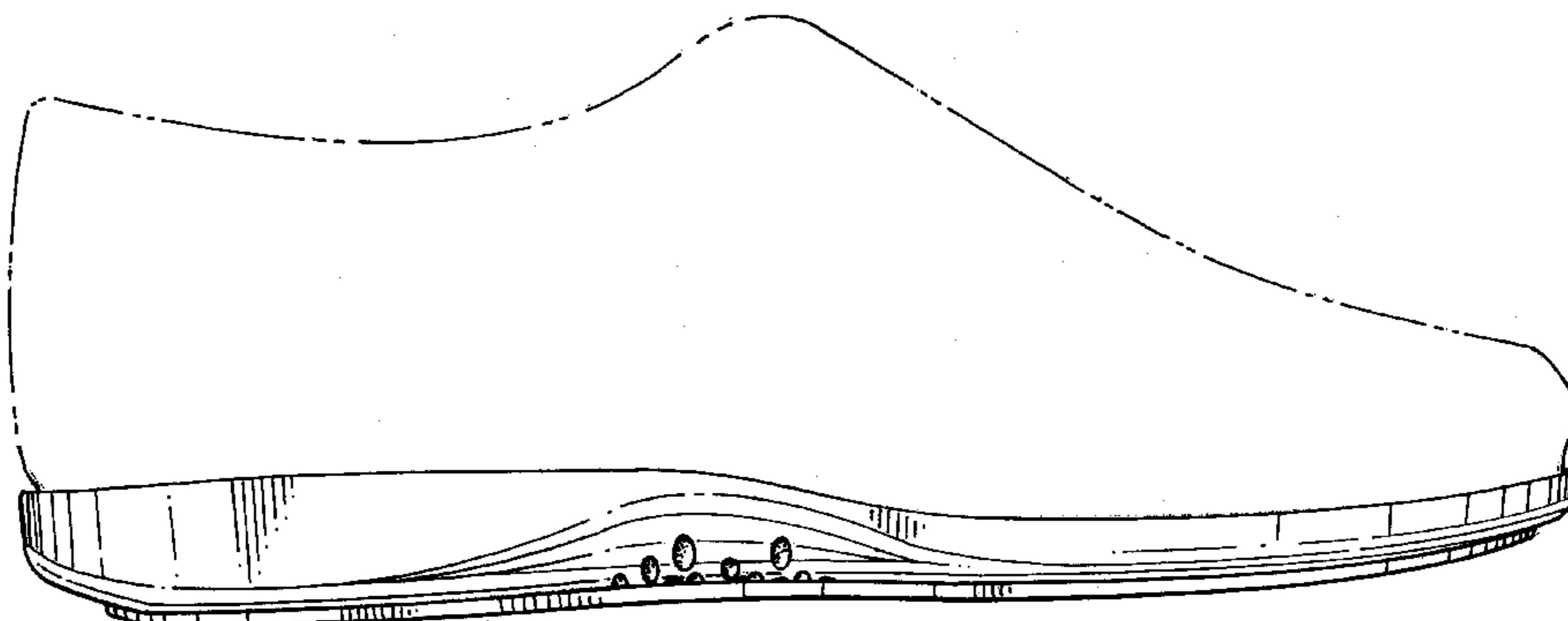
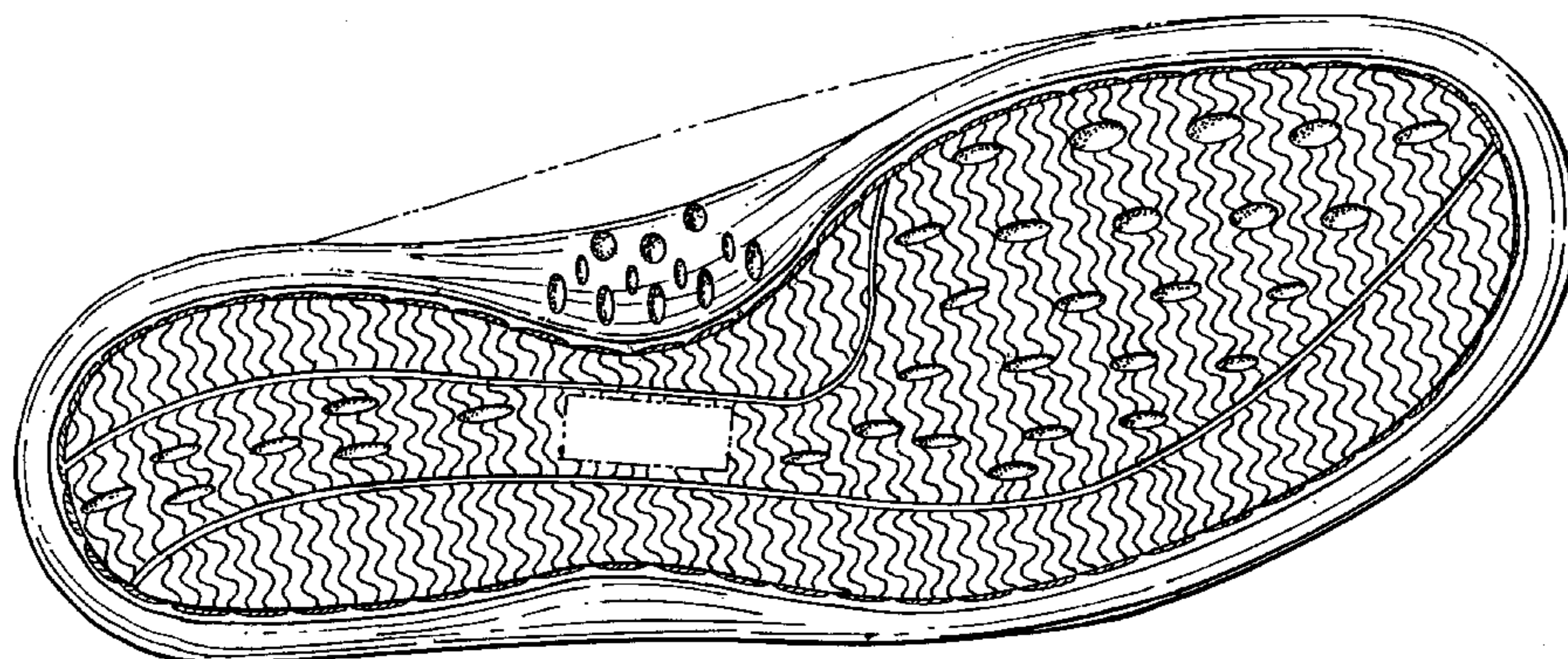

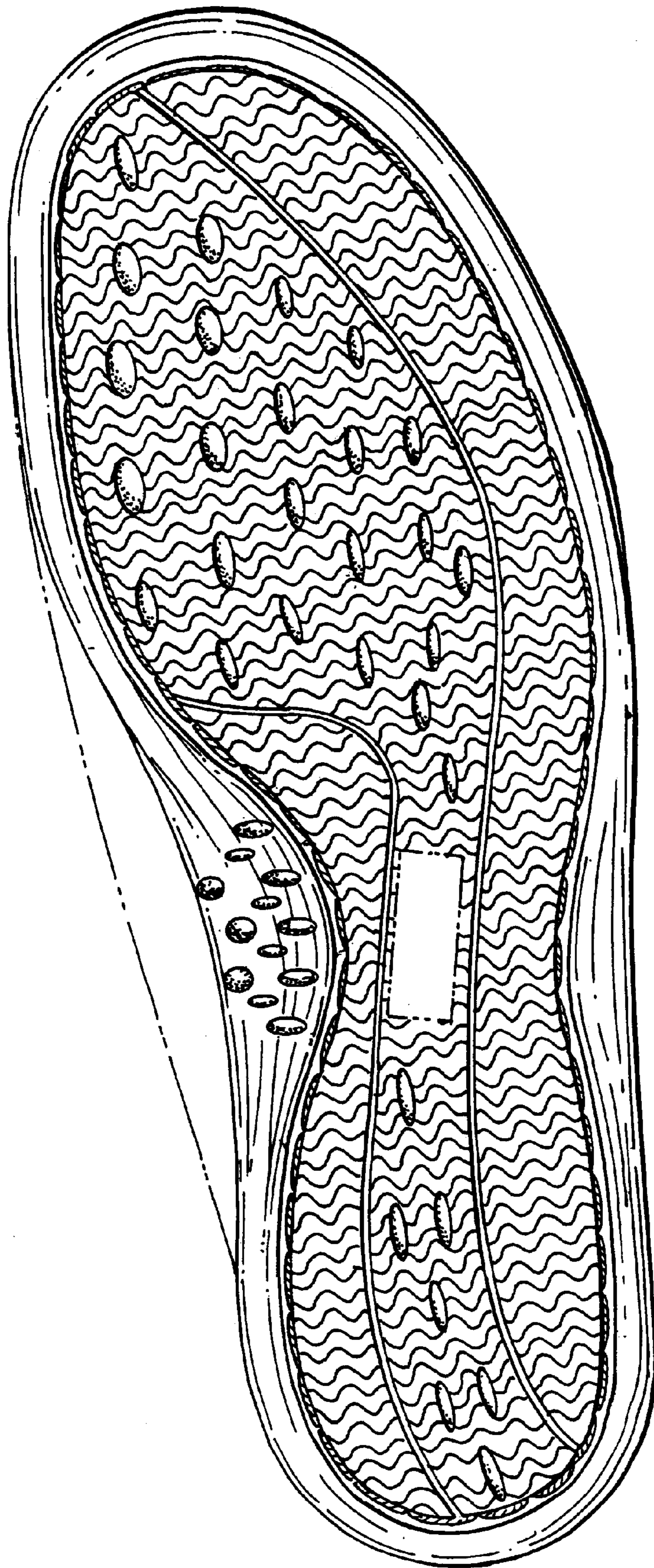

FIG. 1



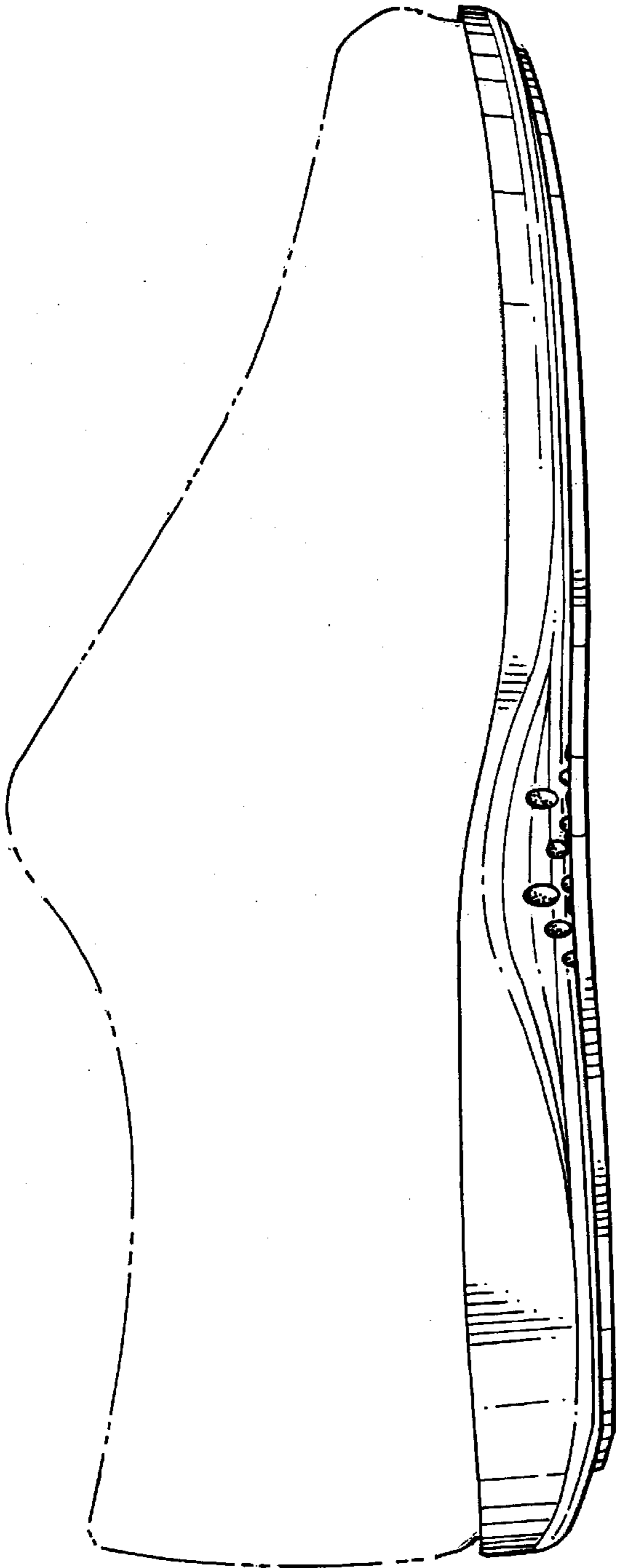

FIG. 2

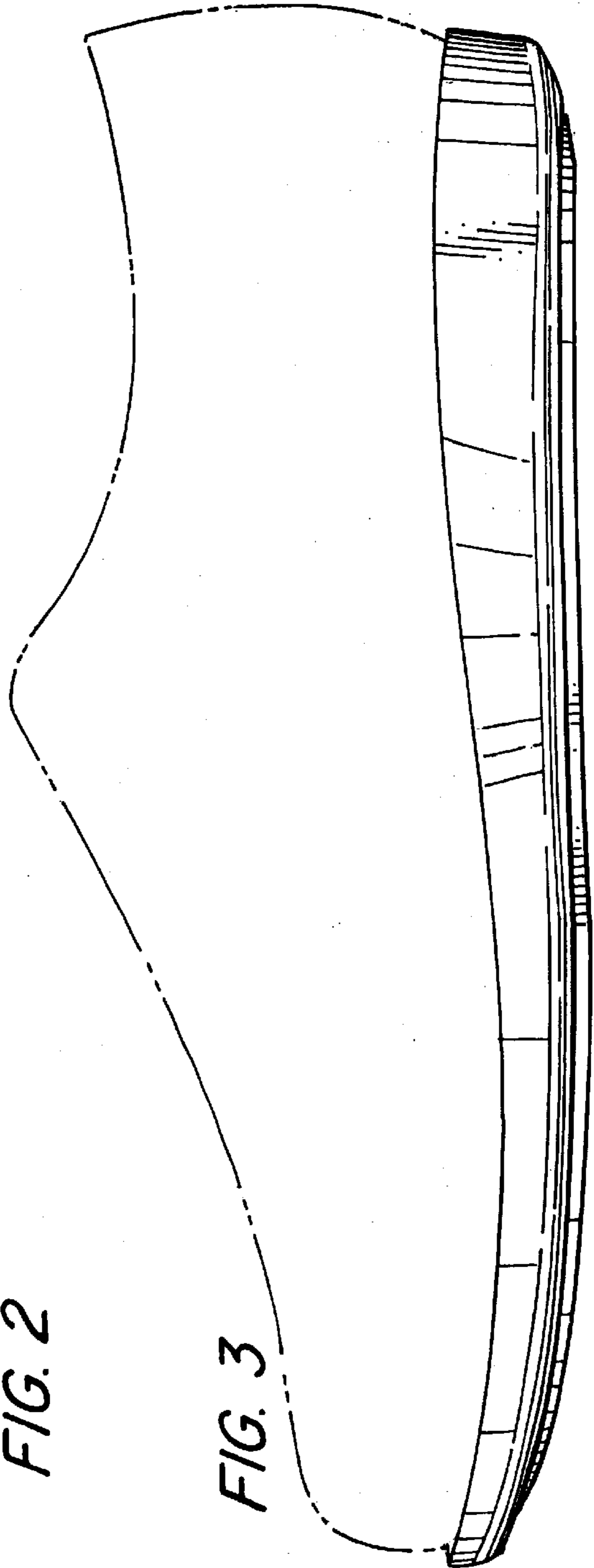
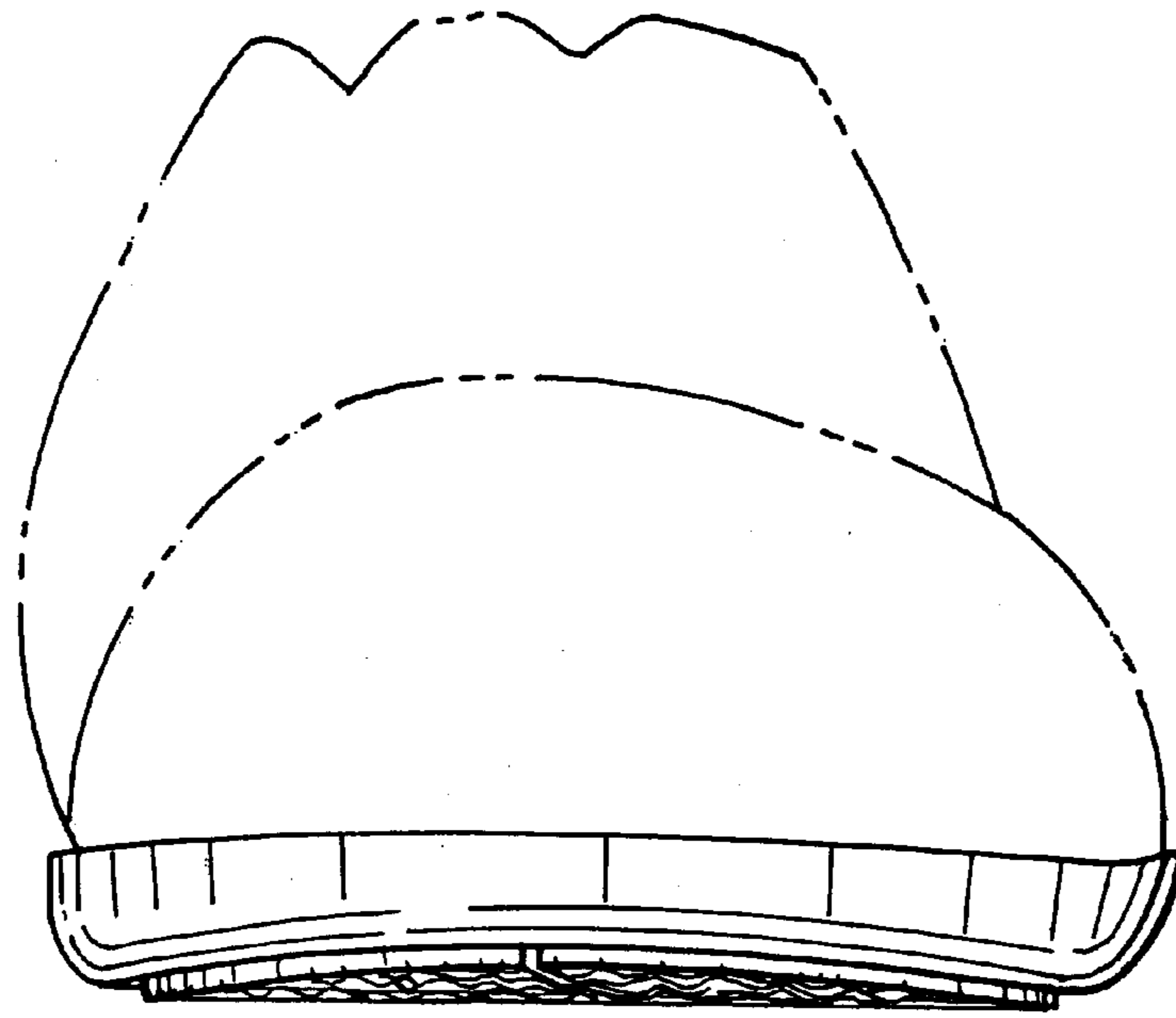
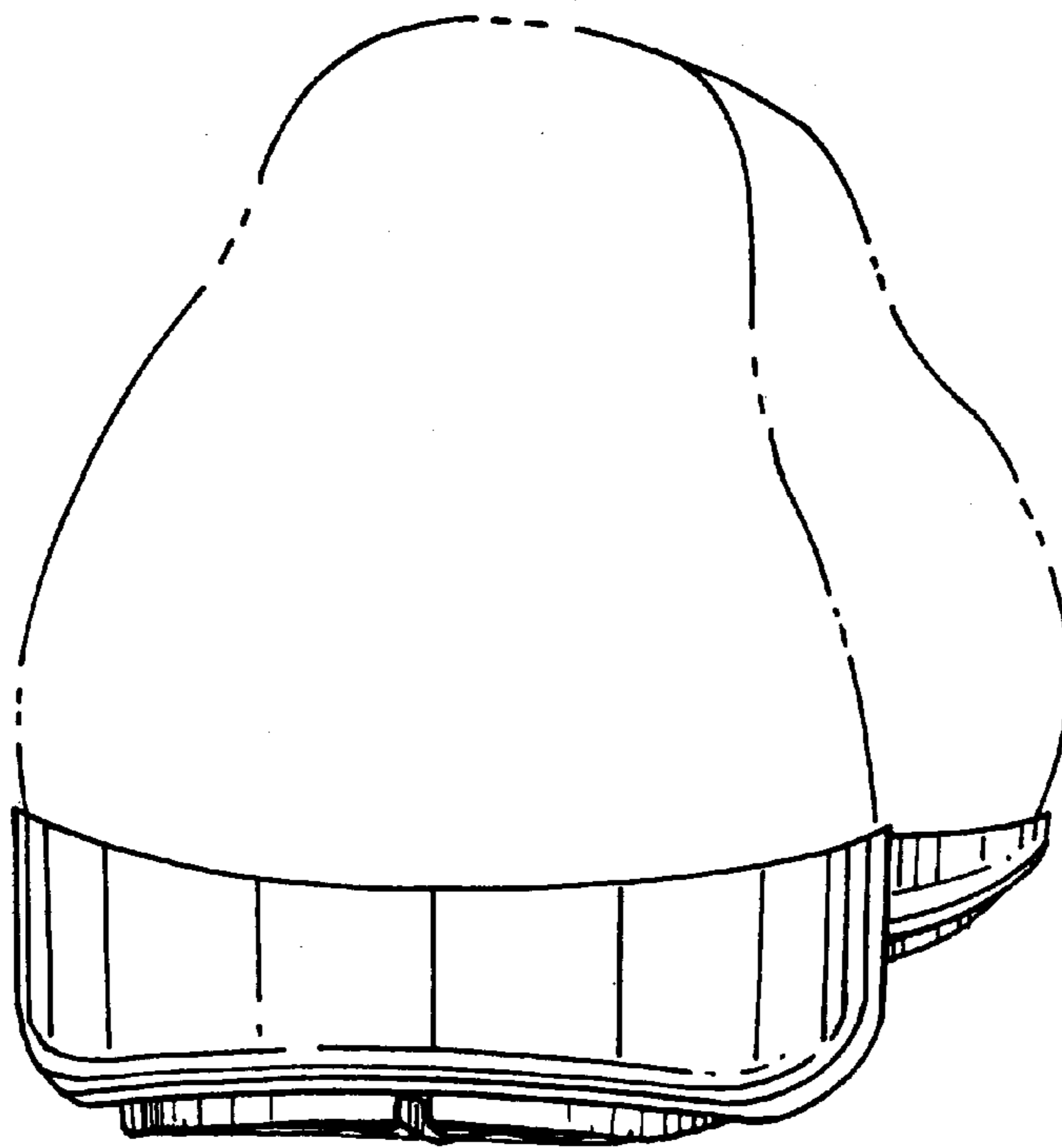

FIG. 3



*FIG. 4*



*FIG. 5*

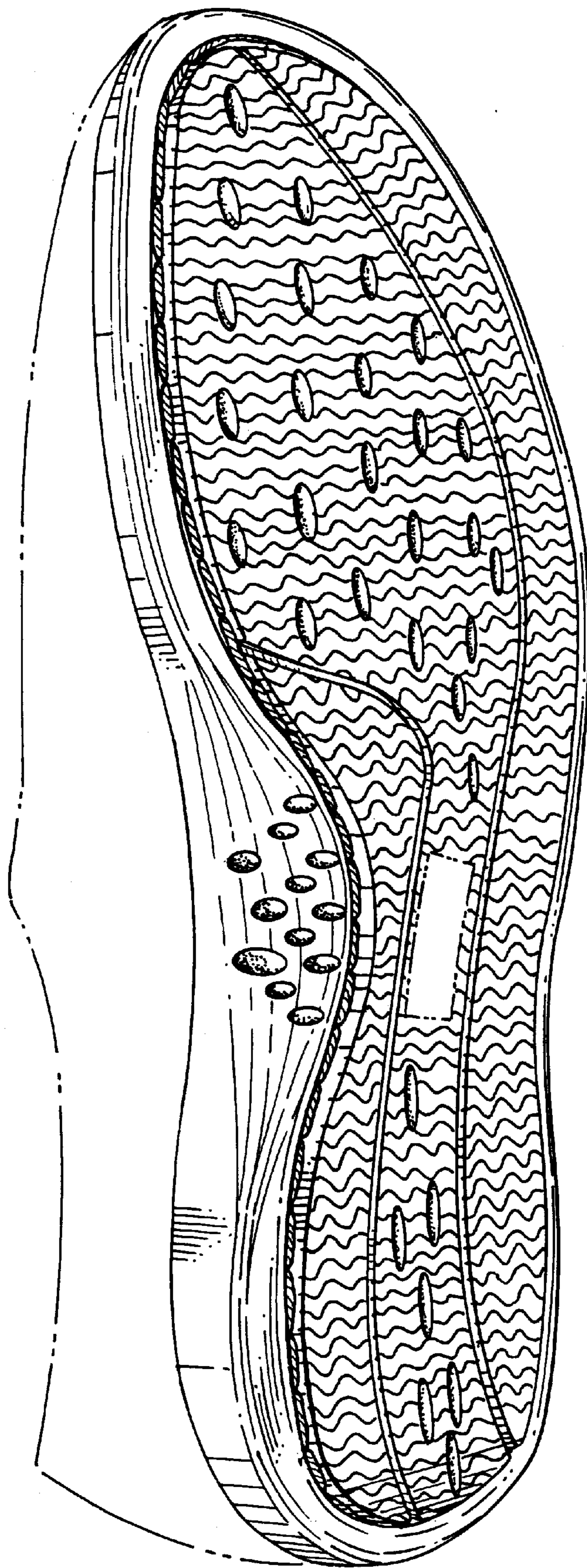

**FIG. 6**