



US00D484619S

(12) **United States Design Patent**
Witherspoon

(10) **Patent No.:** **US D484,619 S**

(45) **Date of Patent:** **** Dec. 30, 2003**

(54) **FACE OF A CEILING TILE ARRANGEMENT**

D353,459 S * 12/1994 Adrian D25/138

(75) **Inventor:** **William Witherspoon, Fairfield, IA (US)**

* cited by examiner

(73) **Assignee:** **The Sky Factory, Fairfield, IA (US)**

Primary Examiner—Doris Clark

(**) **Term:** **14 Years**

(74) *Attorney, Agent, or Firm—Howrey Simon Arnold & White, LLP; Michael J. Bell*

(21) **Appl. No.:** **29/167,101**

(57) **CLAIM**

(22) **Filed:** **Sep. 10, 2002**

The ornamental design for a face of a ceiling tile arrangement, as shown and described.

(51) **LOC (7) Cl.** **25-01**

(52) **U.S. Cl.** **D25/138**

(58) **Field of Search** **D25/138, 149;**
52/311.1, 311.2, 314, 384, 385, 506.06

DESCRIPTION

The FIGURE is a front elevational view of a face of a ceiling tile arrangement showing my new design.

(56) **References Cited**

U.S. PATENT DOCUMENTS

D244,296 S * 5/1977 Smith D25/149

1 Claim, 1 Drawing Sheet

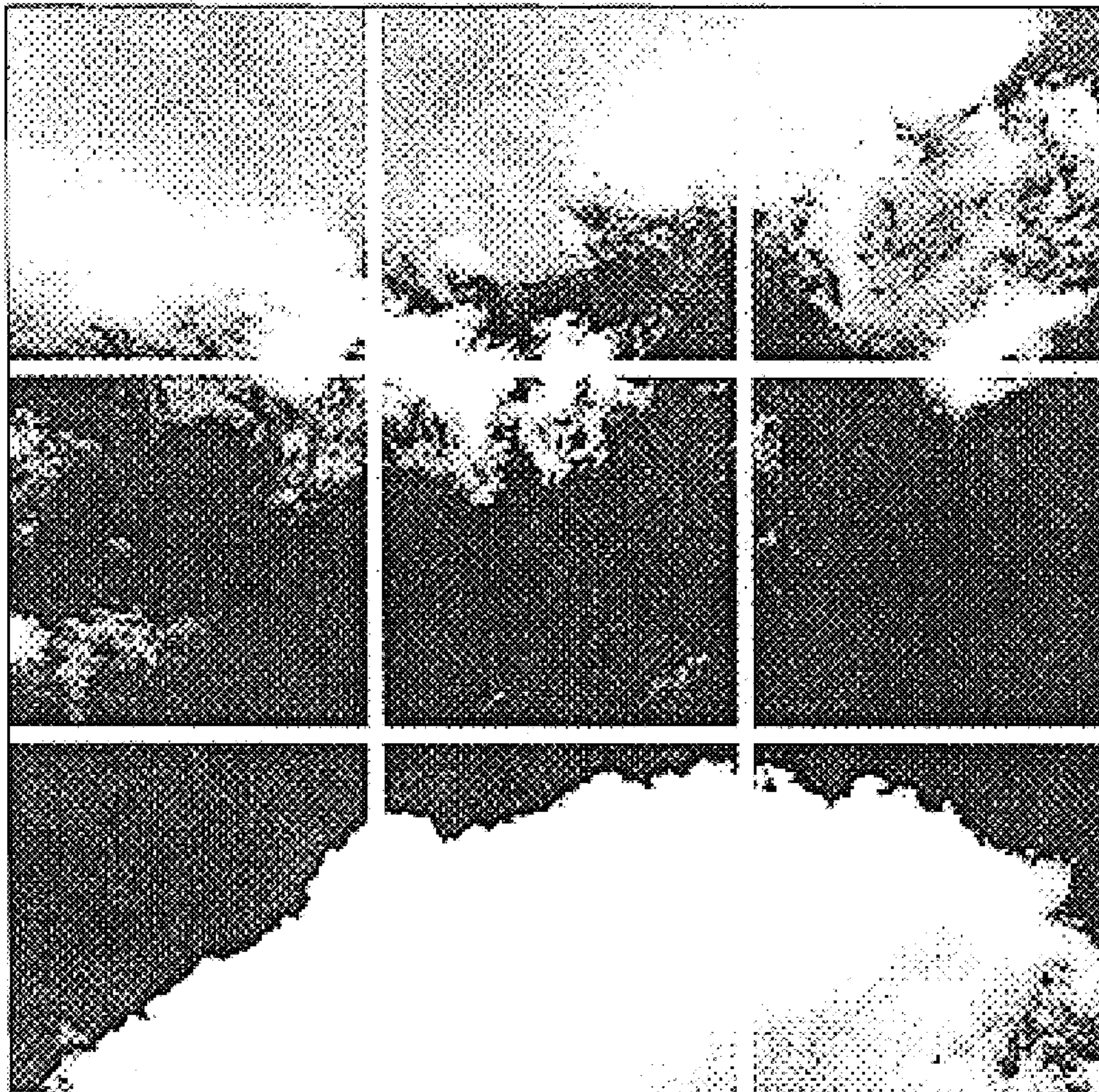

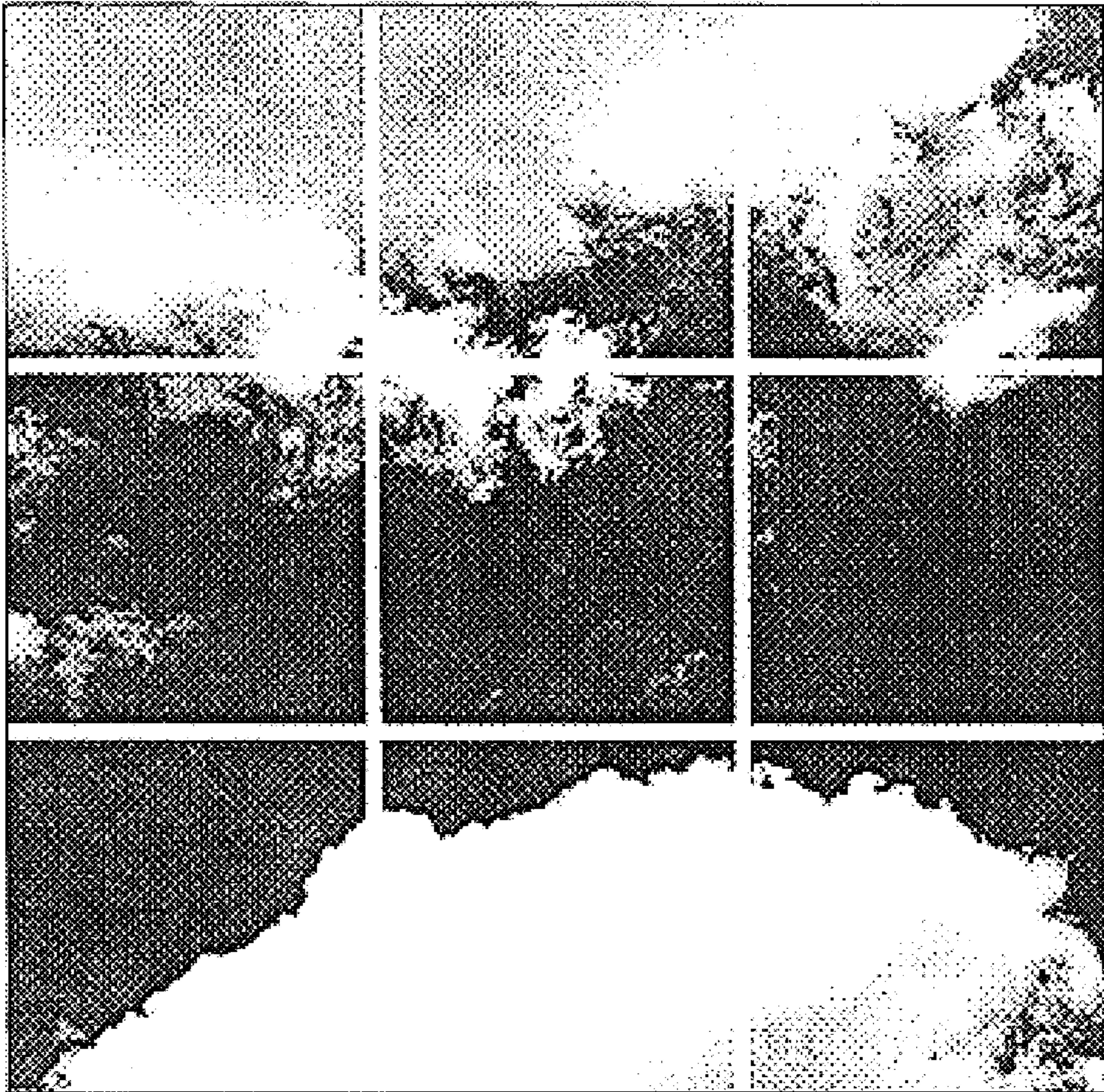

The Figure