



US00D484612S

(12) **United States Design Patent**
Greene

(10) **Patent No.:** **US D484,612 S**

(45) **Date of Patent:** **** Dec. 30, 2003**

(54) **GARDENING SHED**

(75) Inventor: **Michael Greene**, Reno, NV (US)

(73) Assignee: **Thinking Outside, L.L.C.**, Detroit, MI (US)

(**) Term: **14 Years**

(21) Appl. No.: **29/177,263**

(22) Filed: **Mar. 5, 2003**

(51) **LOC (7) Cl.** **25-03**

(52) **U.S. Cl.** **D25/15**

(58) **Field of Search** D25/15, 33, 22,
D25/27; 52/DIG. 17

(56) **References Cited**

U.S. PATENT DOCUMENTS

- D284,703 S * 7/1986 Gustafsson D25/15
- D311,775 S * 10/1990 Brown D25/33
- 5,125,207 A * 6/1992 Strobl, Jr. et al. 52/DIG. 17

* cited by examiner

Primary Examiner—Doris Clark

(74) *Attorney, Agent, or Firm*—Townsend and Townsend and Crew LLP

(57) **CLAIM**

The ornamental design for gardening shed, as shown and described.

DESCRIPTION

FIG. 1 is a perspective view of a gardening shed showing my new design;

FIG. 2 is another perspective view of thereof;

FIG. 3 is a front elevational view thereof;

FIG. 4 is a rear elevational view thereof;

FIG. 5 is a right elevational view thereof; and,

FIG. 6 is a left elevational view thereof.

The broken lines in the accompanying drawings are for illustrative purposes only that form no part of the claimed invention.

1 Claim, 6 Drawing Sheets

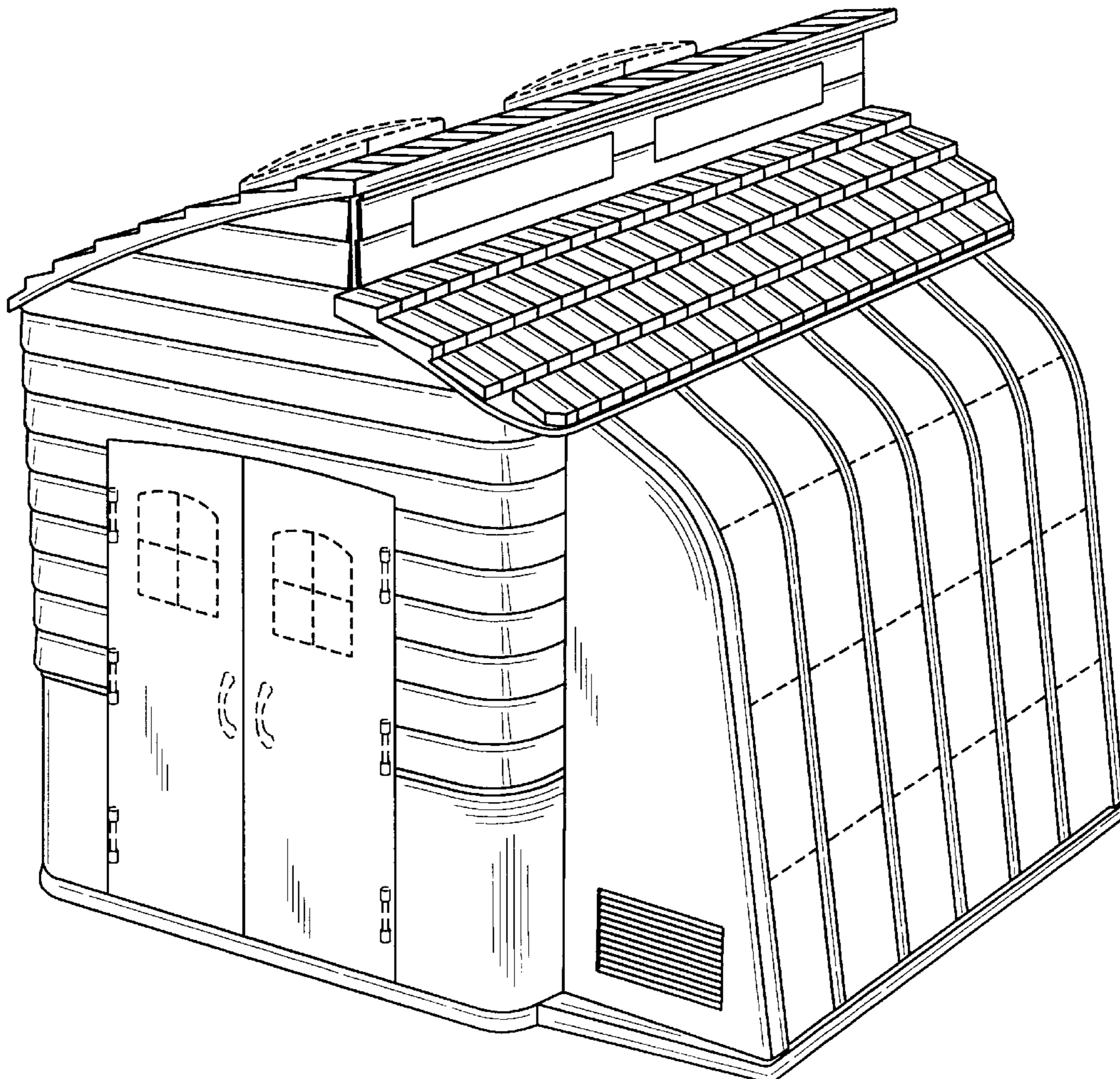

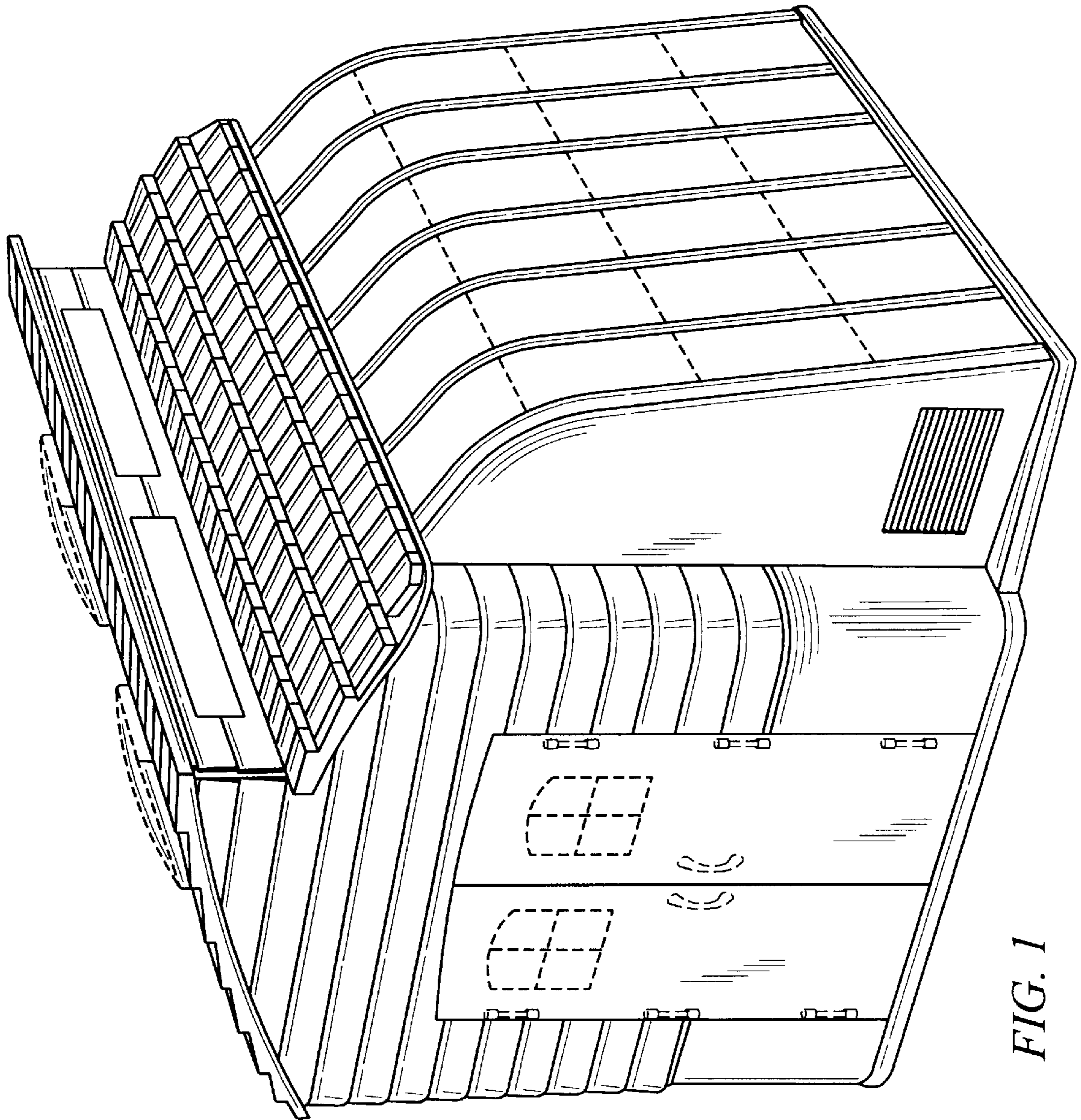

FIG. 1

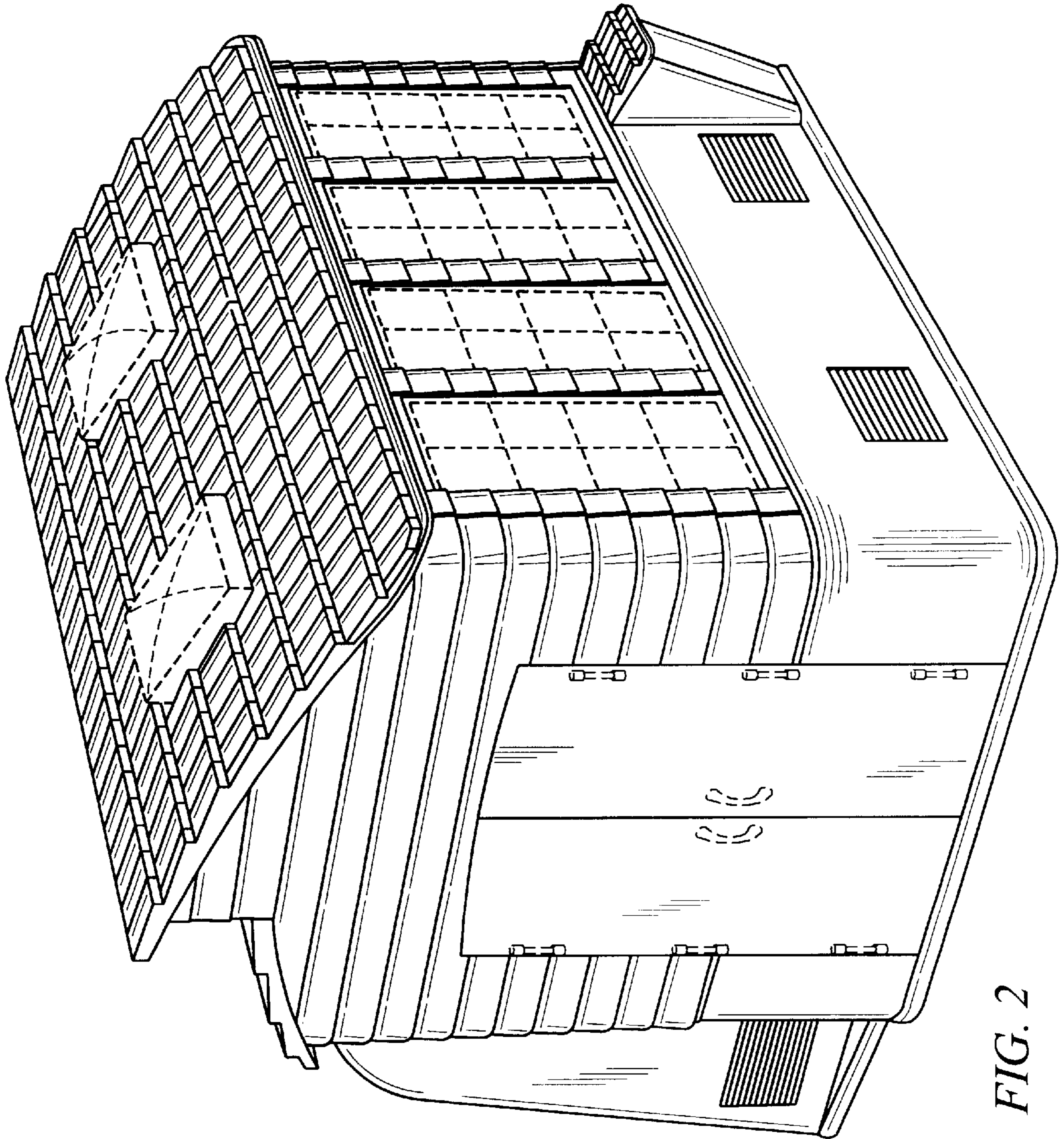

FIG. 2

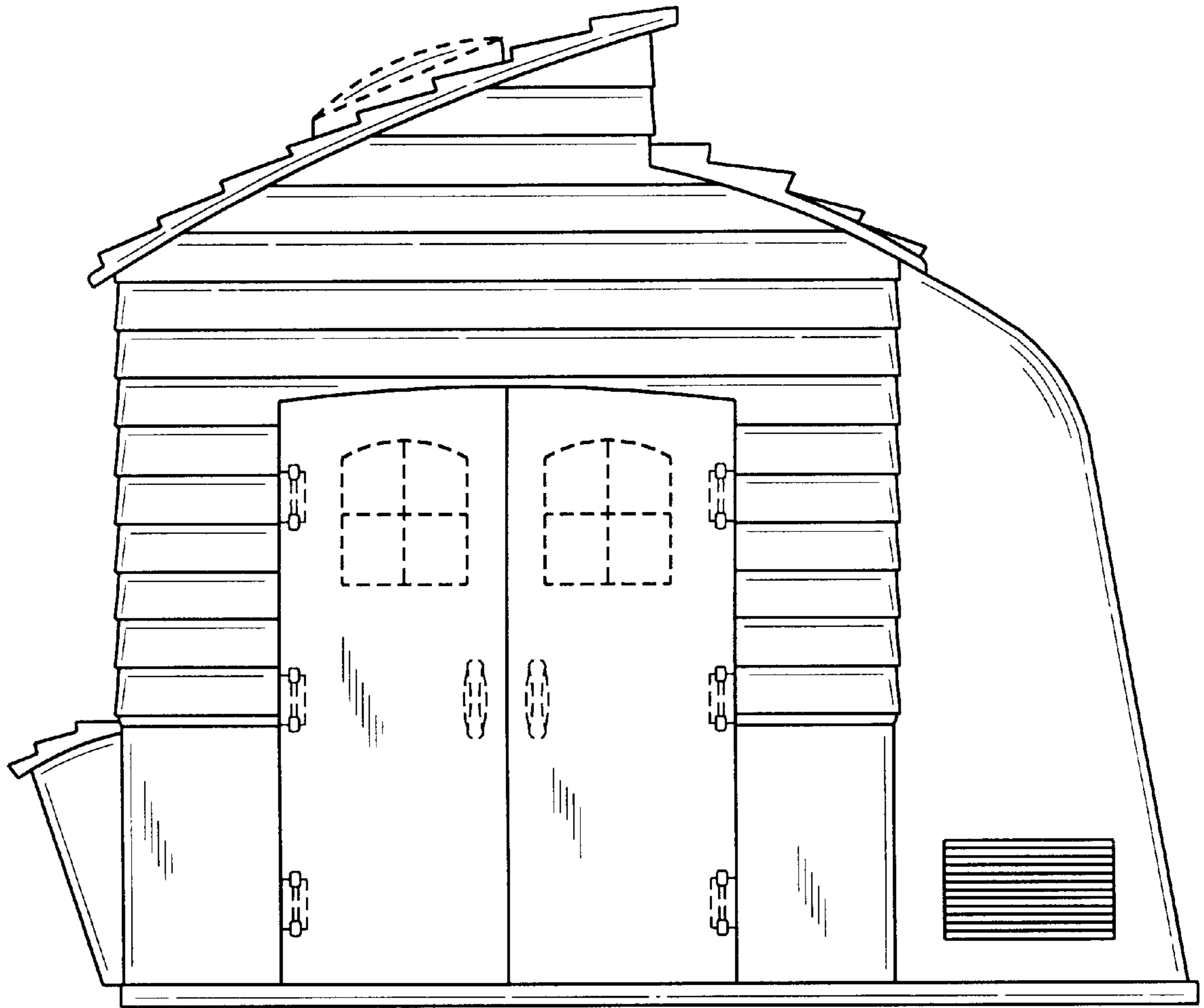

FIG. 3

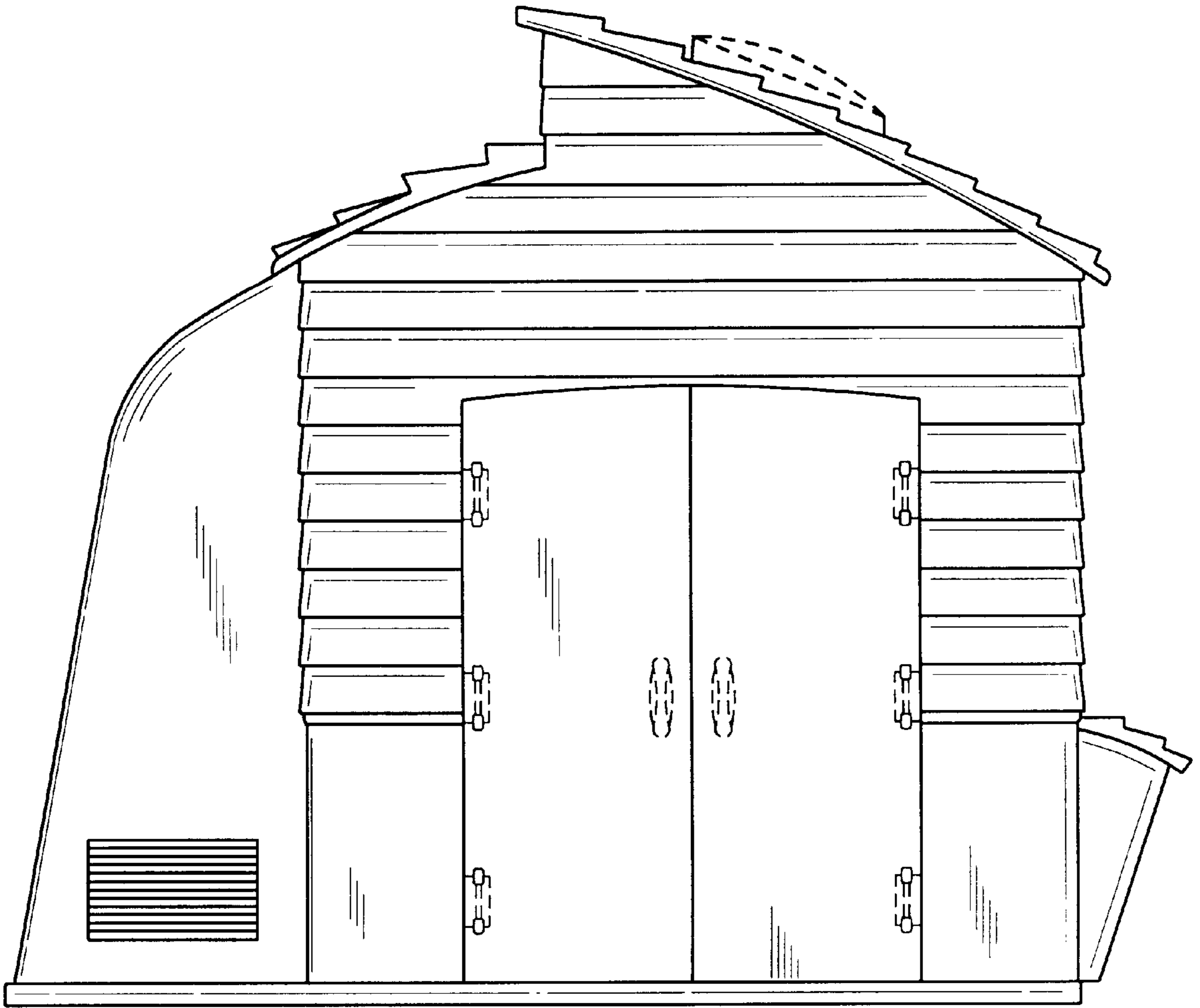

FIG. 4

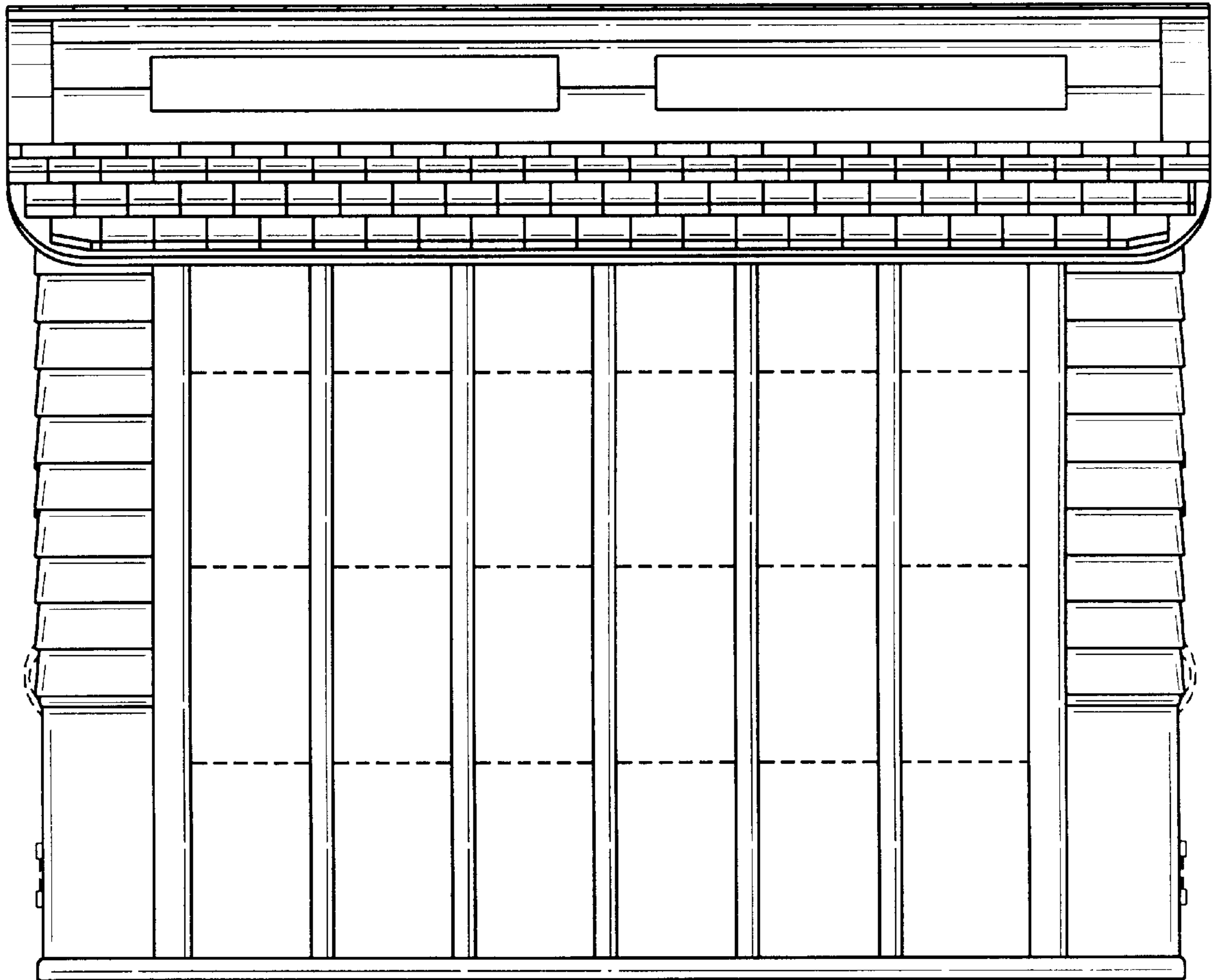

FIG. 5



FIG. 6