



US00D484488S

(12) **United States Design Patent**
Solland

(10) **Patent No.:** **US D484,488 S**

(45) **Date of Patent:** **** Dec. 30, 2003**

(54) **SPEAKER HOUSING**

(75) **Inventor:** **Kurt Solland**, Westlake Village, CA (US)

(73) **Assignee:** **Harman International Industries, Incorporated**, Northridge, CA (US)

(**) **Term:** **14 Years**

(21) **Appl. No.:** **29/161,566**

(22) **Filed:** **Jun. 3, 2002**

(51) **LOC (7) Cl.** **14-01**

(52) **U.S. Cl.** **D14/211; D14/216**

(58) **Field of Search** D14/204, 207, D14/209-216, 356; 181/143-145, 147-148, 150, 153, 157, 198-199; 381/300-302, 306, 333, 345, 361-364, 386-388

(56) **References Cited**

U.S. PATENT DOCUMENTS

D74,218 S	1/1928	Grau	
D363,719 S	* 10/1995	Cindrigh et al. D14/216
D385,279 S	10/1997	Diute	
D395,656 S	* 6/1998	Woolley et al. D14/214

D400,883 S	11/1998	Jung	
D419,560 S	* 1/2000	Cheung D14/216
D449,828 S	10/2001	Pardo et al.	
D458,914 S	* 6/2002	Devane et al. D14/146
D461,178 S	8/2002	Solland	

* cited by examiner

Primary Examiner—Nanda Bondade

(74) *Attorney, Agent, or Firm*—Plumsea Law Group, LLC

(57) **CLAIM**

The ornamental design for a speaker housing, as shown and described.

DESCRIPTION

FIG. 1 is a perspective view of a speaker housing showing my new design;
FIG. 2 is a front elevational view thereof;
FIG. 3 is a side elevational view thereof, the opposite side elevational view being a mirror image thereof;
FIG. 4 is a rear elevational view thereof; and,
FIG. 5 is a top plan view thereof.

The broken line showing of the feet is for illustrative purposes only and forms no part of the claimed design.

1 Claim, 3 Drawing Sheets

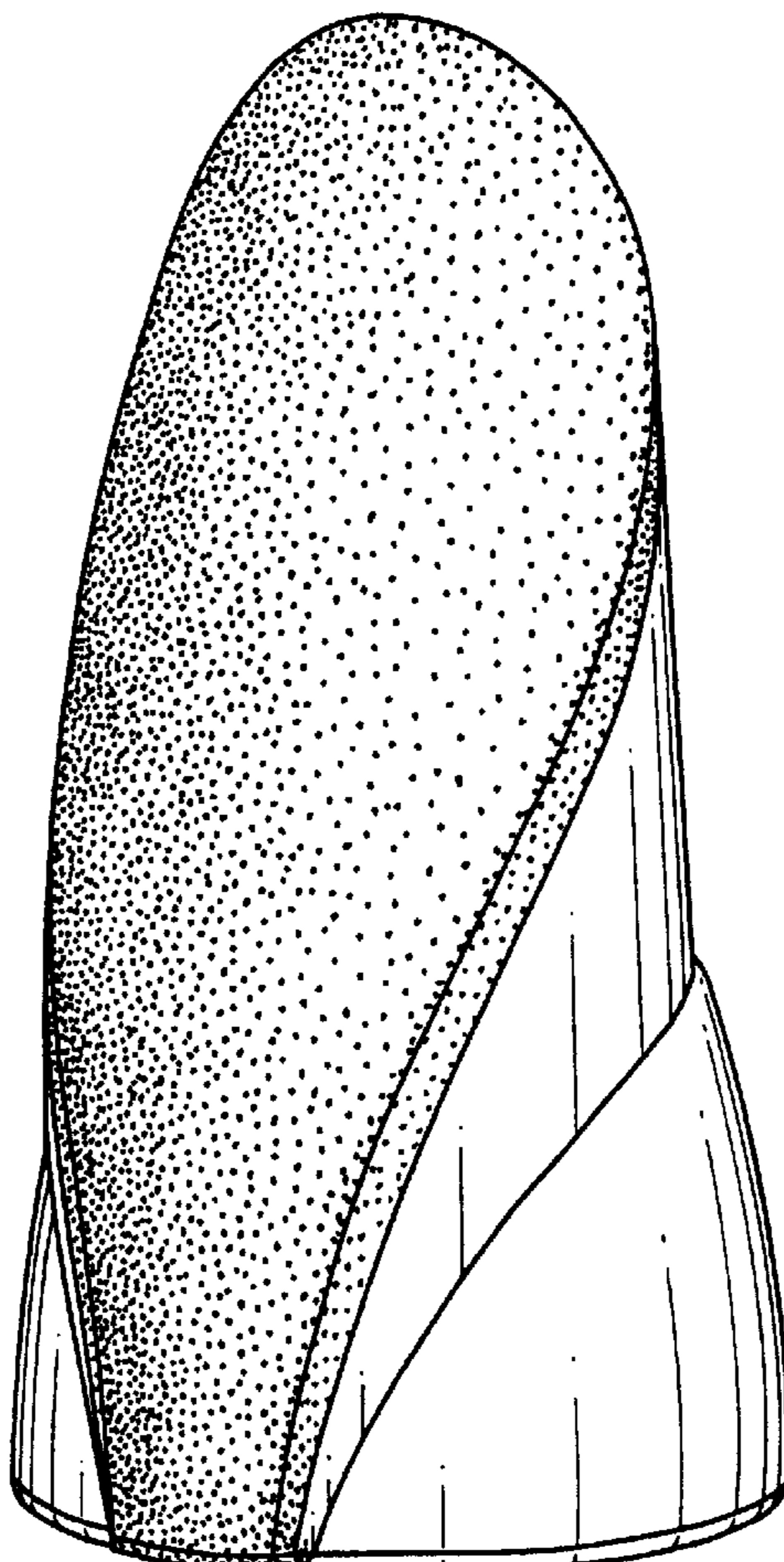

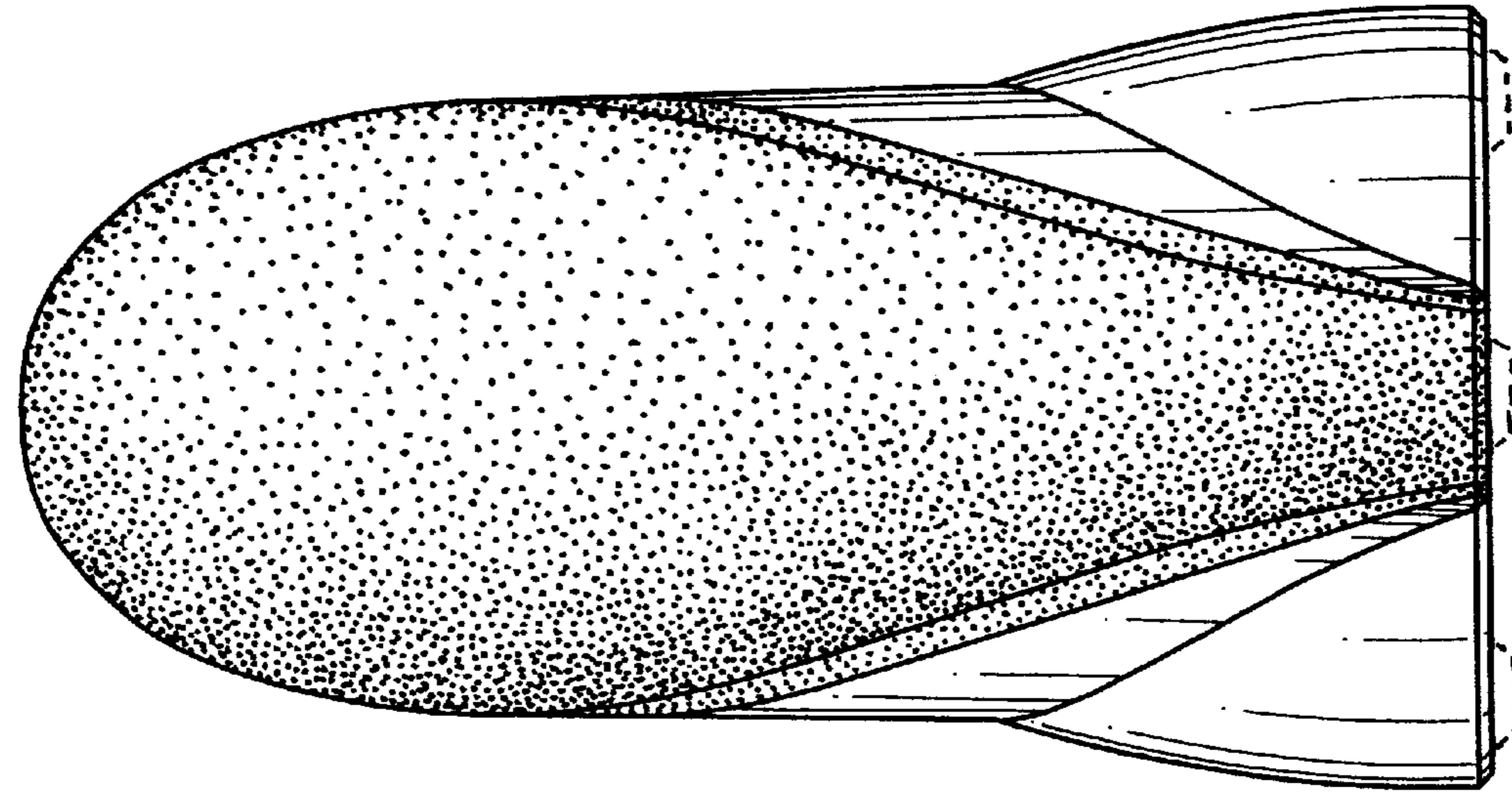

FIG. 1

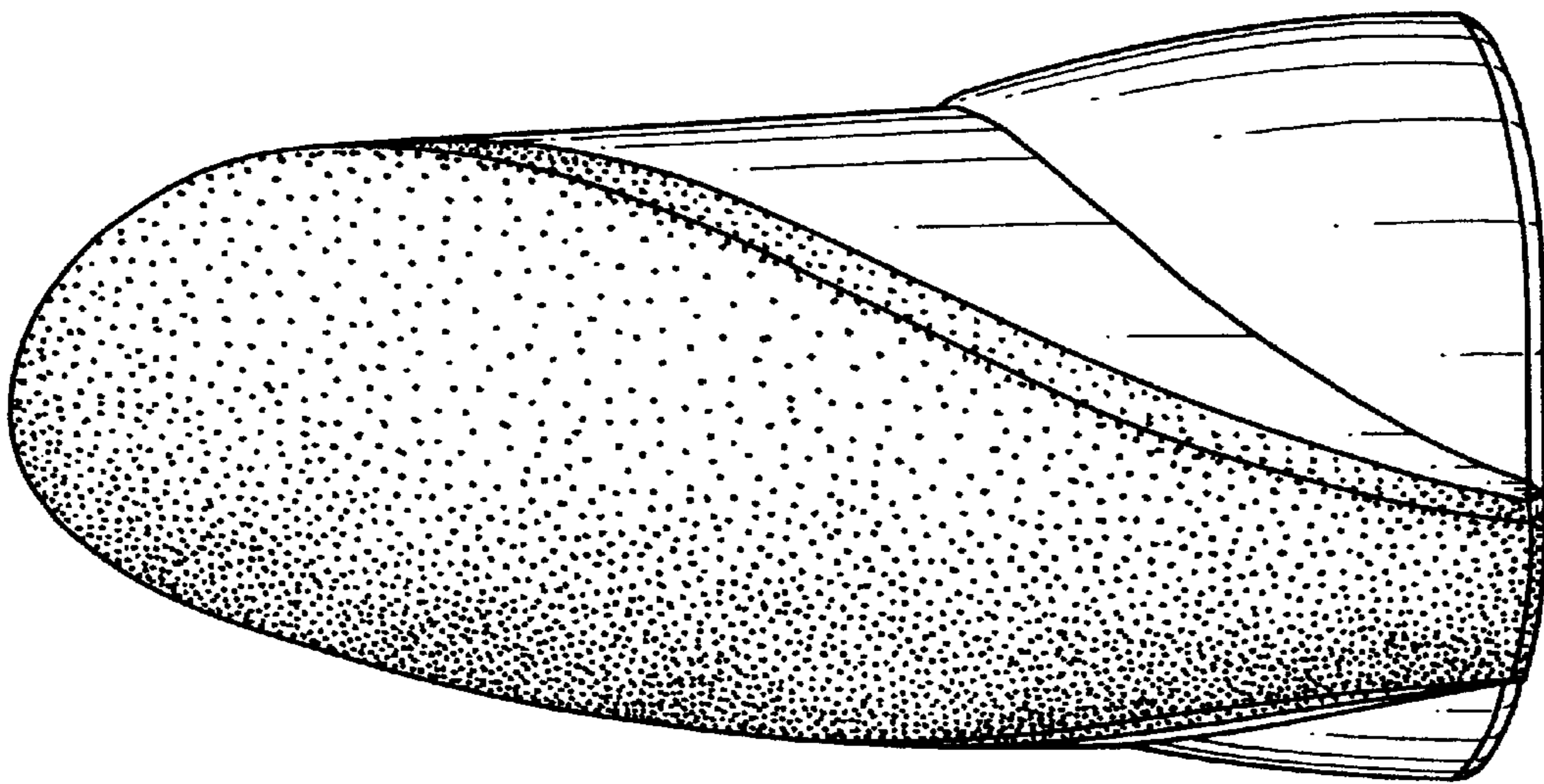

FIG. 2

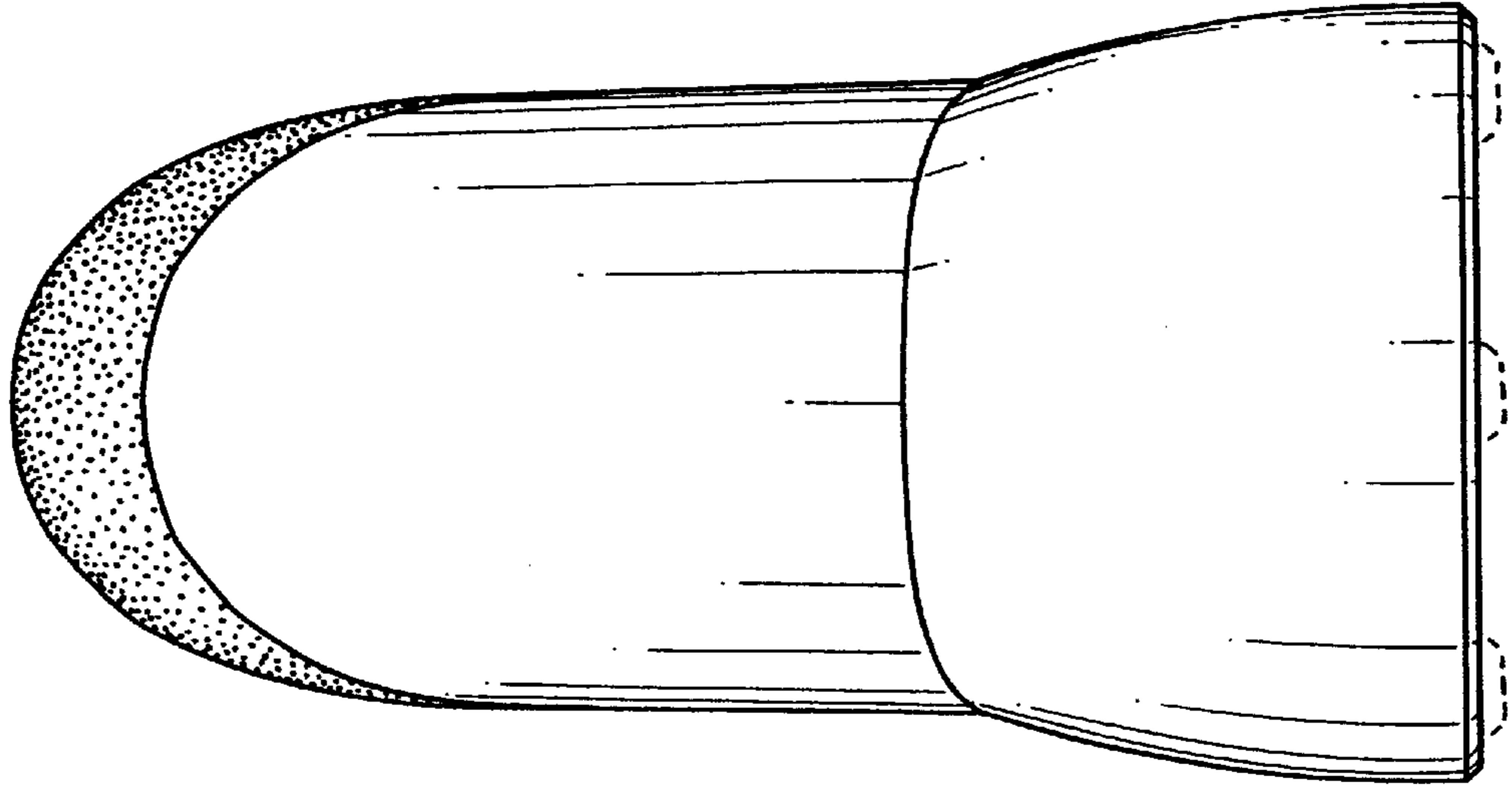

FIG. 4

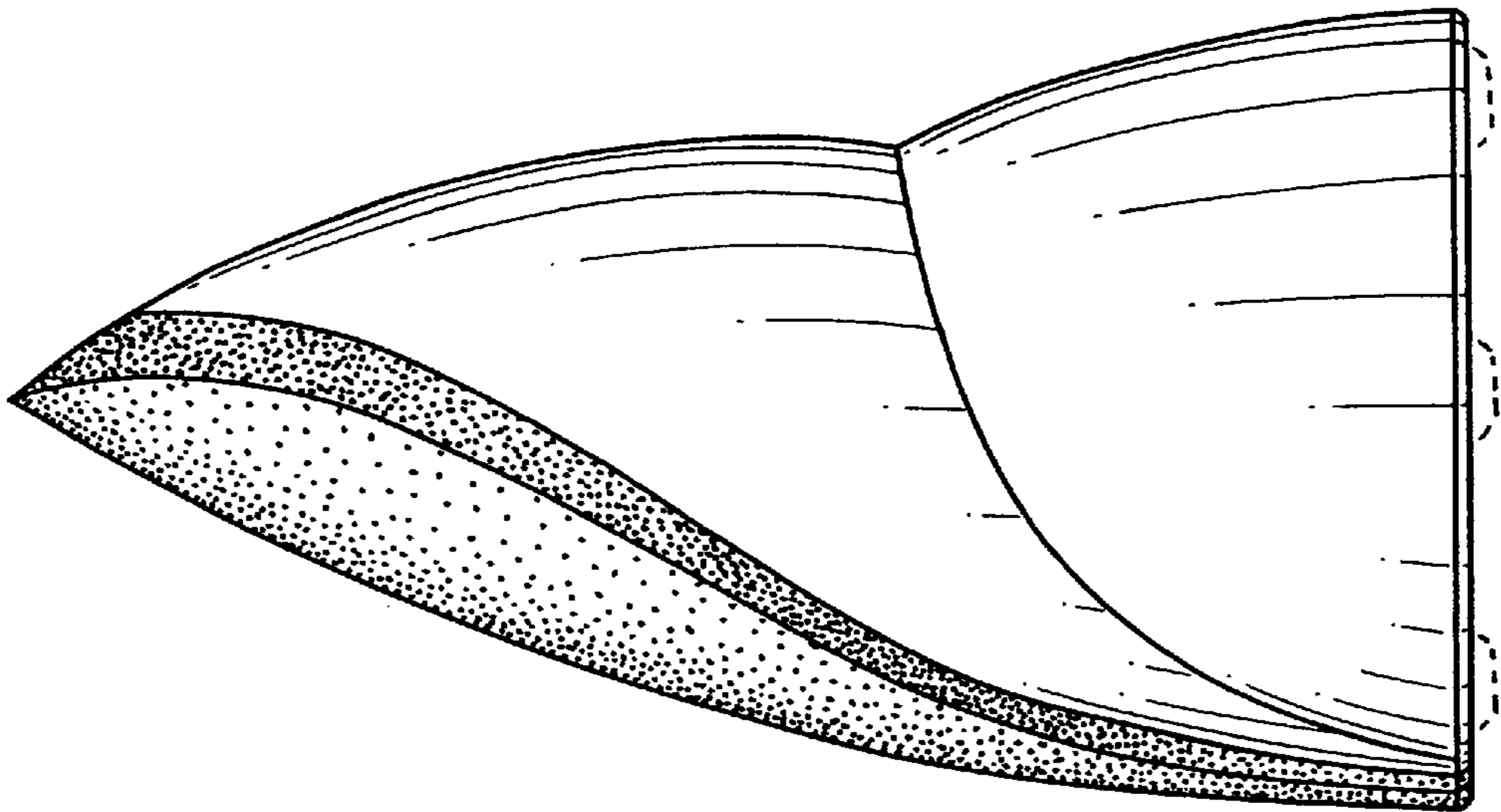

FIG. 3

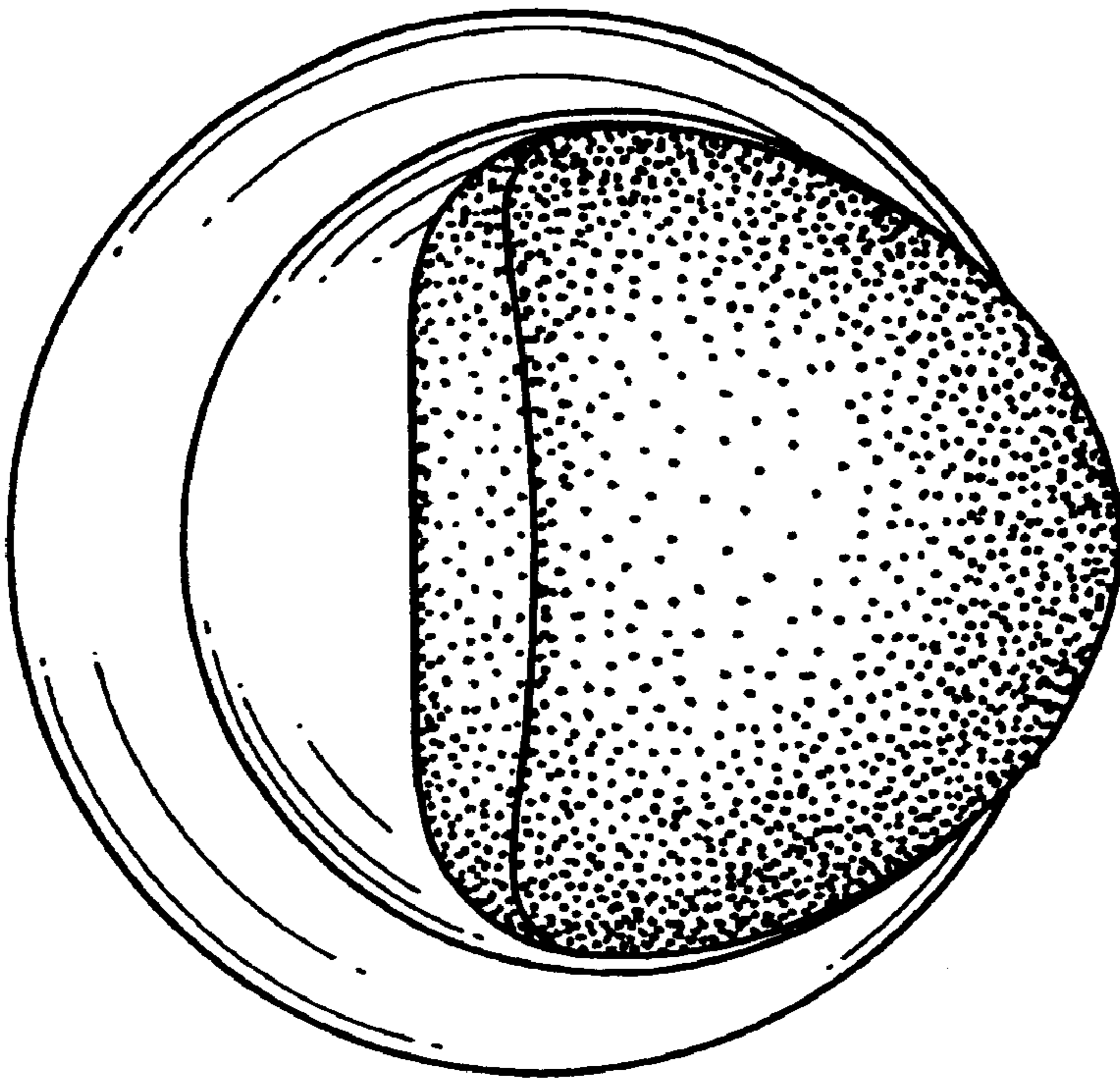

FIG.5