



US00D484456S

(12) **United States Design Patent**  
**Irimiya**

(10) **Patent No.:** **US D484,456 S**

(45) **Date of Patent:** **\*\* Dec. 30, 2003**

(54) **TREAD PORTION OF AN AUTOMOBILE TIRE**

(75) Inventor: **Kenichiro Irimiya**, Chuo-ku (JP)  
(73) Assignee: **Bridgestone Corporation**, Tokyo (JP)  
(\*\*) Term: **14 Years**

(21) Appl. No.: **29/170,090**  
(22) Filed: **Nov. 1, 2002**

(30) **Foreign Application Priority Data**

May 15, 2002 (JP) ..... 2002-012851

(51) **LOC (7) Cl.** ..... **12-15**  
(52) **U.S. Cl.** ..... **D12/590**  
(58) **Field of Search** ..... D12/586, 587,  
D12/588, 589, 590, 591, 594, 595, 600,  
601, 90; 152/209.1, 209.9, 209.13, 209.18,  
209.19

(56) **References Cited**

**U.S. PATENT DOCUMENTS**

D317,427 S \* 6/1991 Enoki et al. .... D12/586  
D317,737 S \* 6/1991 Enoki et al. .... D12/586  
D318,035 S \* 7/1991 Enoki et al. .... D12/586  
D390,170 S \* 2/1998 Stone et al. .... D12/590  
D402,238 S \* 12/1998 Young et al. .... D12/586  
6,196,288 B1 \* 3/2001 Radulescu et al. .... 152/209.17  
6,213,181 B1 \* 4/2001 Janajreh ..... 152/209.5  
6,488,064 B1 \* 12/2002 Radulescu ..... 152/209.14

**OTHER PUBLICATIONS**

Dayton Radial Highway Service Tire, 2000 Tread Design Guide, Jan. 2000, p. 125. 3/2.\*  
Michelin XZA2/XZ2 Tire, 2000 Tread Design Guide, Jan. 2000. p. 142. 1/2.\*  
Sigma Power King R22 Tire, 2000 Tread Design Guide, Jan. 2000, p. 149. 4/3.\*

\* cited by examiner

*Primary Examiner*—Robert M. Spear  
(74) *Attorney, Agent, or Firm*—Sughrue Mion, PLLC

(57) **CLAIM**

The ornamental design for a tread portion of an automobile tire, as shown and described.

**DESCRIPTION**

FIG. 1 is a perspective view of a tread portion of an automobile tire, it being understood that the tread pattern repeats uniformly throughout the circumference of the tire. FIG. 2 is a front elevation view thereof, a top plan view, a bottom plan view and a rear elevation view are identical with the front elevation view.

FIG. 3 is a left side elevation view thereof, a right side elevation view is identical with the left side elevation view. FIG. 4 is an enlarged fragmentary front view thereof; and, FIG. 5 is a cross-sectional view thereof taken along line 5—5 in FIG. 4.

The portion of the article shown in broken lines is for illustrative purpose only and forms no part of claimed design.

**1 Claim, 5 Drawing Sheets**

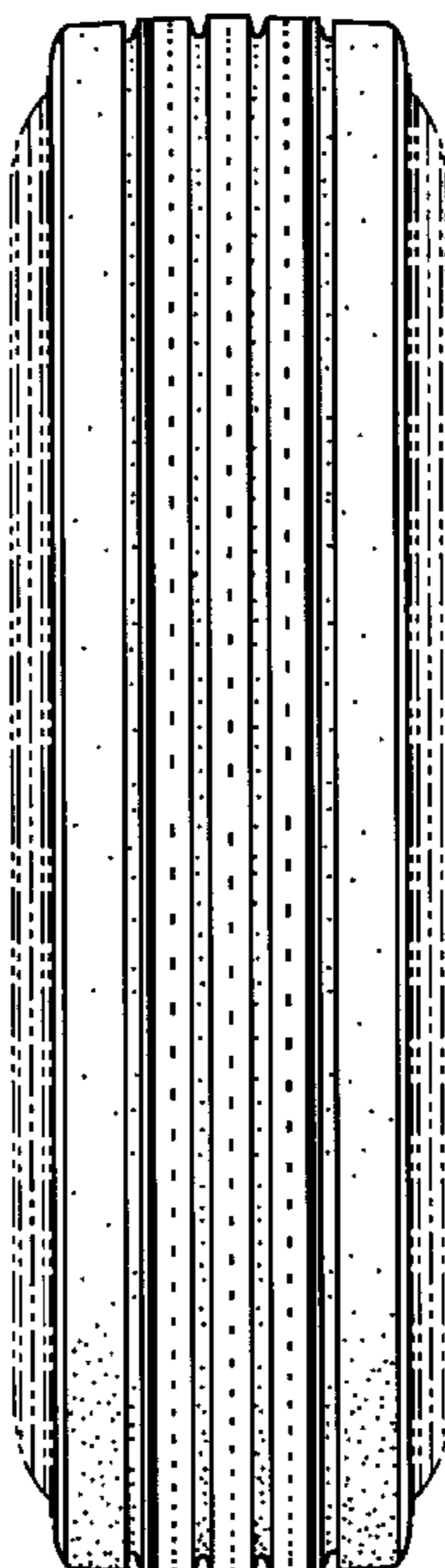

FIG. 1

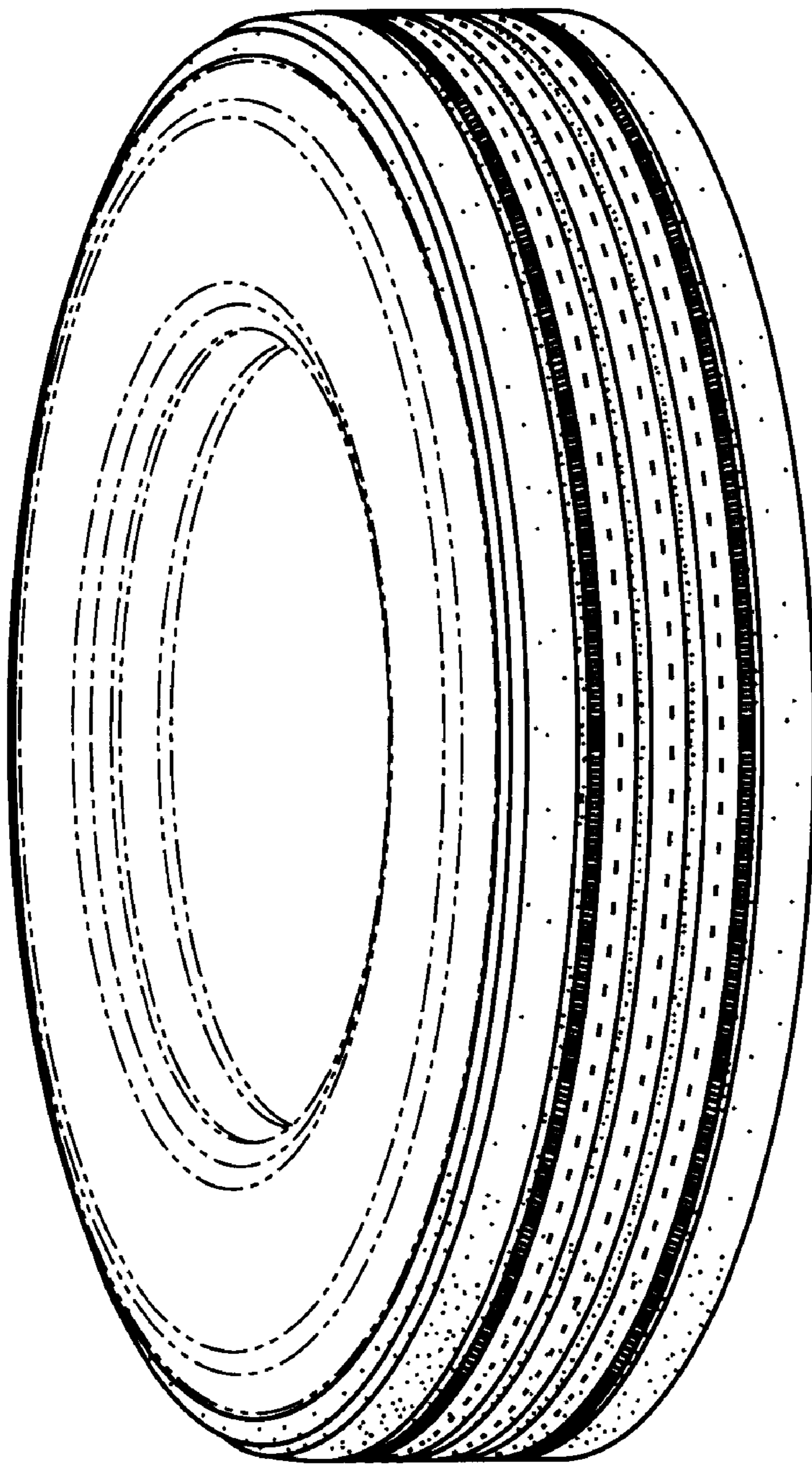

FIG. 2

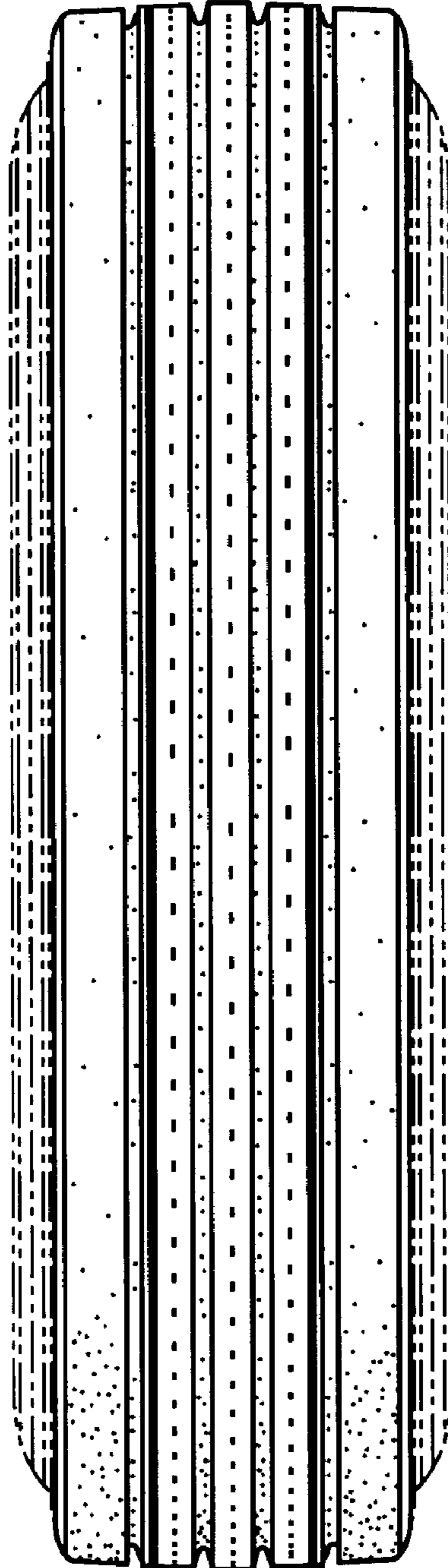

FIG. 3

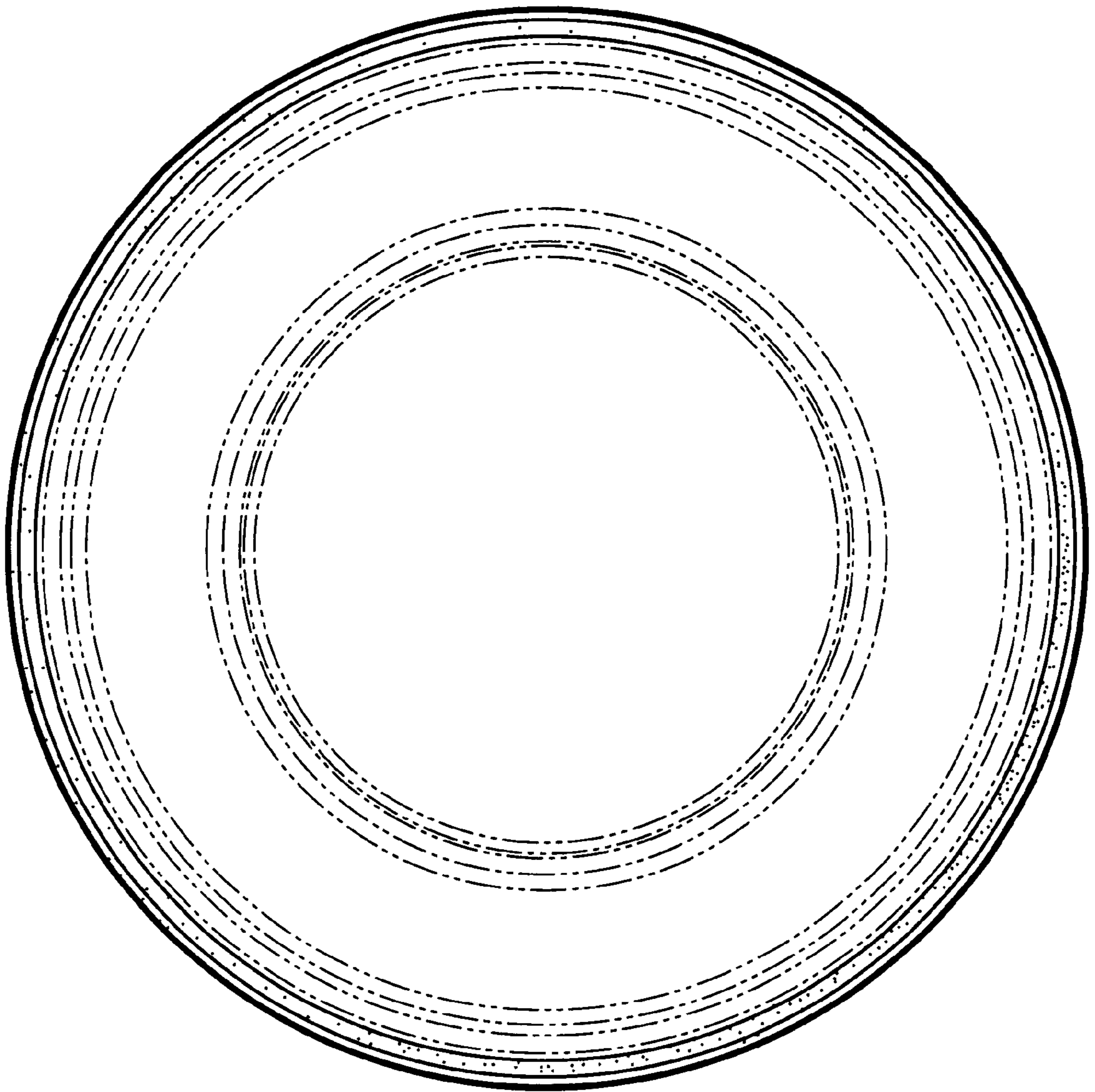

FIG. 4

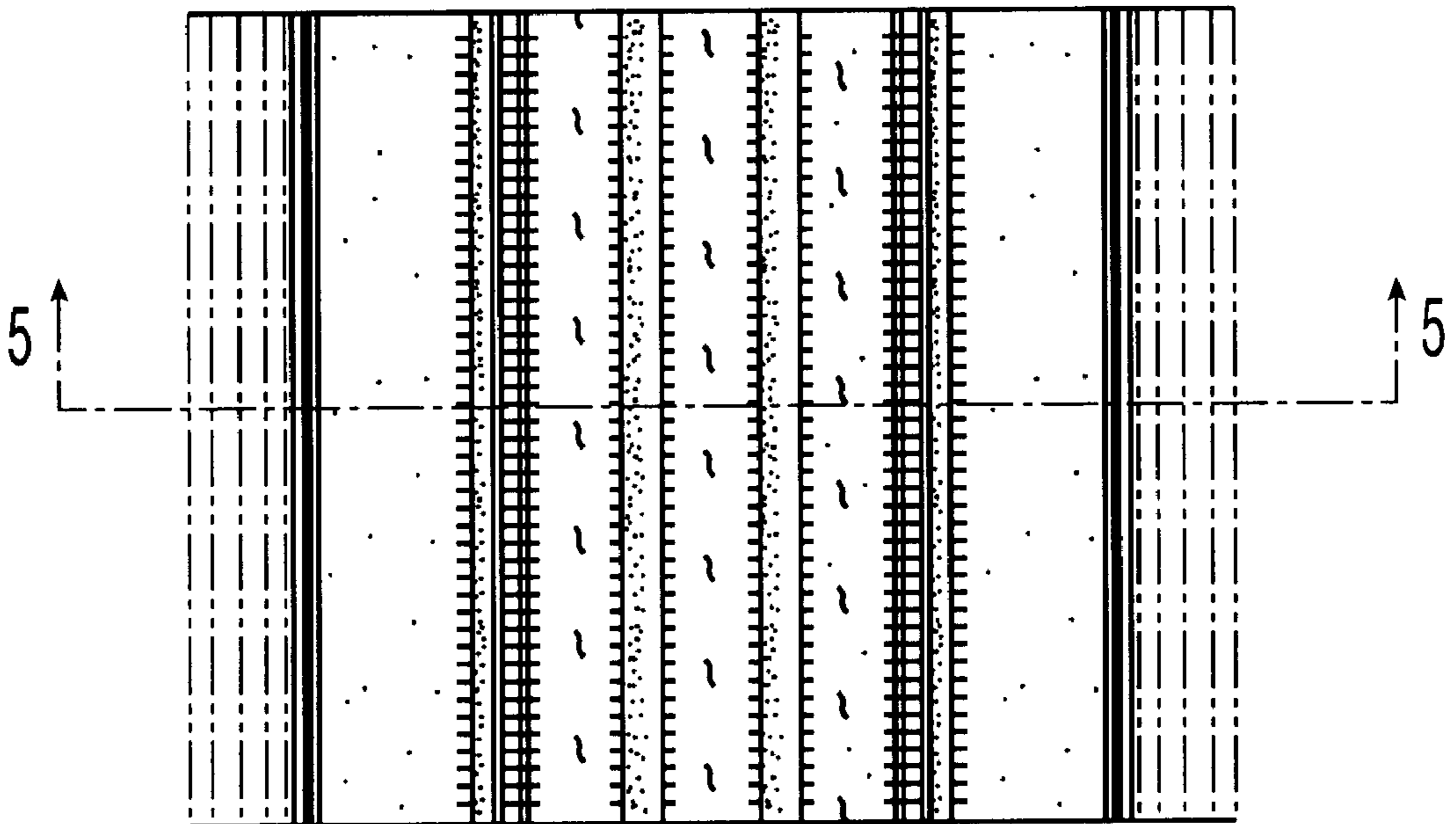

FIG. 5

