



US00D484325S

(12) **United States Design Patent**
Ferreira

(10) **Patent No.:** **US D484,325 S**

(45) **Date of Patent:** **** Dec. 30, 2003**

(54) **CHAIR**

(75) Inventor: **Ricardo Antonio Ferreira**, Rio de Janeiro (BR)

(73) Assignee: **Poltrona Frau SRL**, Turin (IT)

(**) Term: **14 Years**

(21) Appl. No.: **29/173,414**

(22) Filed: **Dec. 30, 2002**

(51) **LOC (7) Cl.** **06-01**

(52) **U.S. Cl.** **D6/372**

(58) **Field of Search** D6/334, 335, 371,
D6/372, 373, 374, 375; 297/451.3

(56) **References Cited**

U.S. PATENT DOCUMENTS

D197,600 S	*	3/1964	Gilbert	D6/372
3,142,514 A	*	7/1964	Ginat	297/451.3
D240,874 S	*	8/1976	Lamb	D6/372
D275,344 S	*	9/1984	Jarry	D6/372
D288,634 S	*	3/1987	Williams	D6/372
D298,989 S	*	12/1988	Mulhauser	D6/372

D300,586 S	*	4/1989	Mulhauser	D6/372
D307,837 S	*	5/1990	Grant	D6/374
D340,815 S	*	11/1993	Fuss	D6/375

FOREIGN PATENT DOCUMENTS

WO DM/062757 * 12/2002

* cited by examiner

Primary Examiner—Gary D. Watson

(74) *Attorney, Agent, or Firm*—Sughrue Mion, PLLC

(57) **CLAIM**

The ornamental design for a chair, as shown.

DESCRIPTION

FIG. 1 is a side elevational view of a chair showing my new design;

FIG. 2 is a side elevational view of an opposite side thereof;

FIG. 3 is a front elevational view thereof;

FIG. 4 is a rear elevational view thereof;

FIG. 5 is a bottom plan view thereof; and,

FIG. 6 is a top plan view thereof.

1 Claim, 3 Drawing Sheets

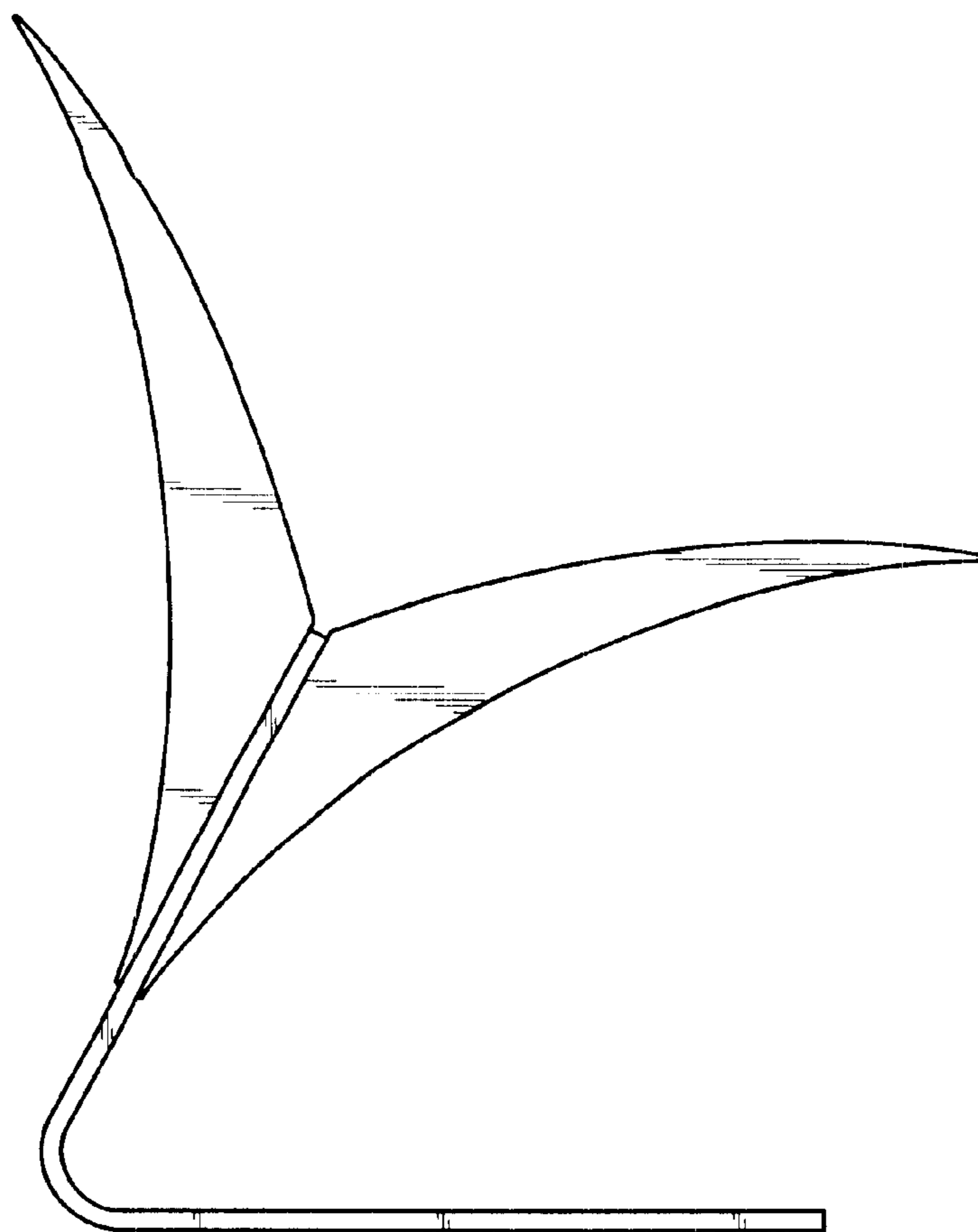

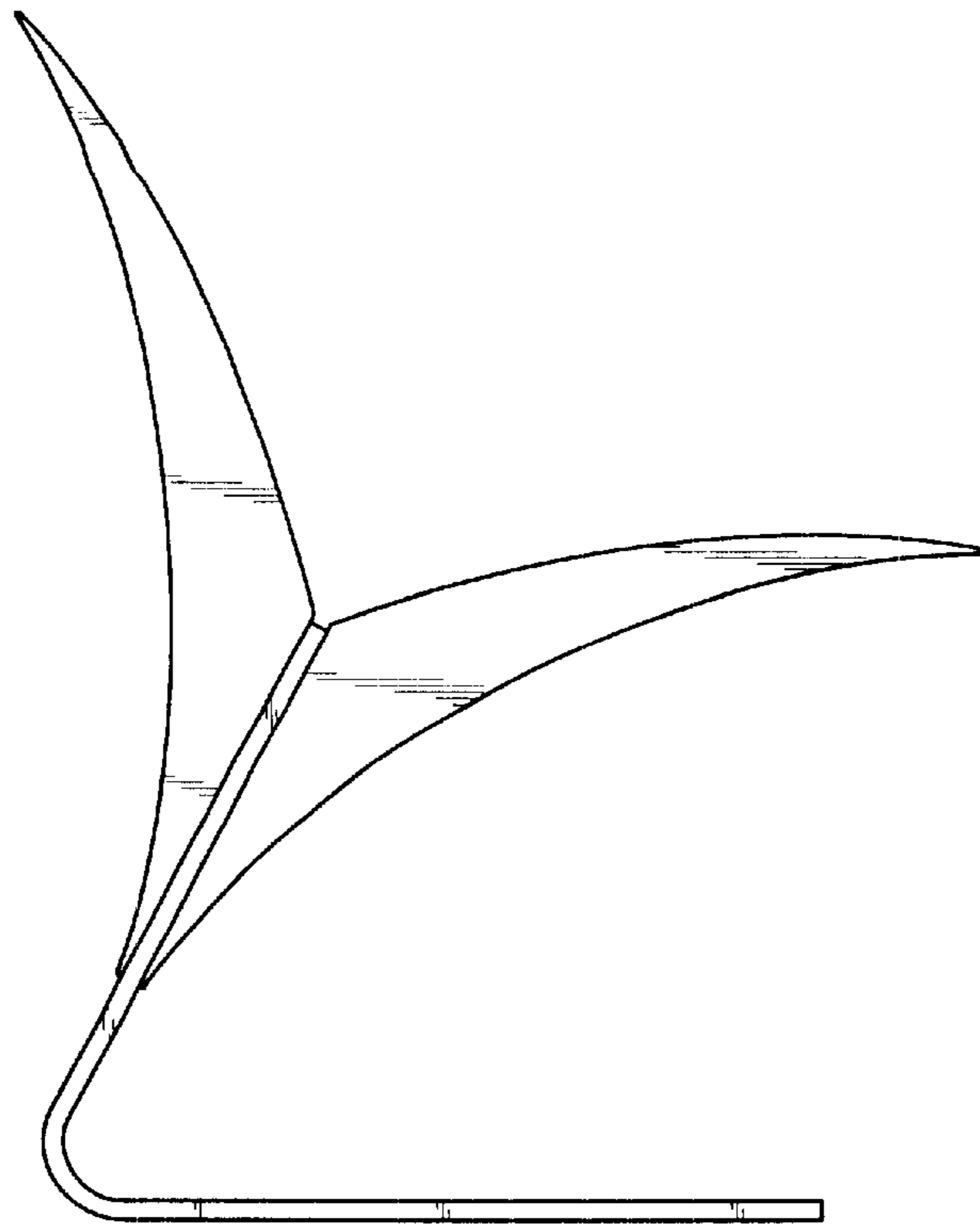

Fig. 1

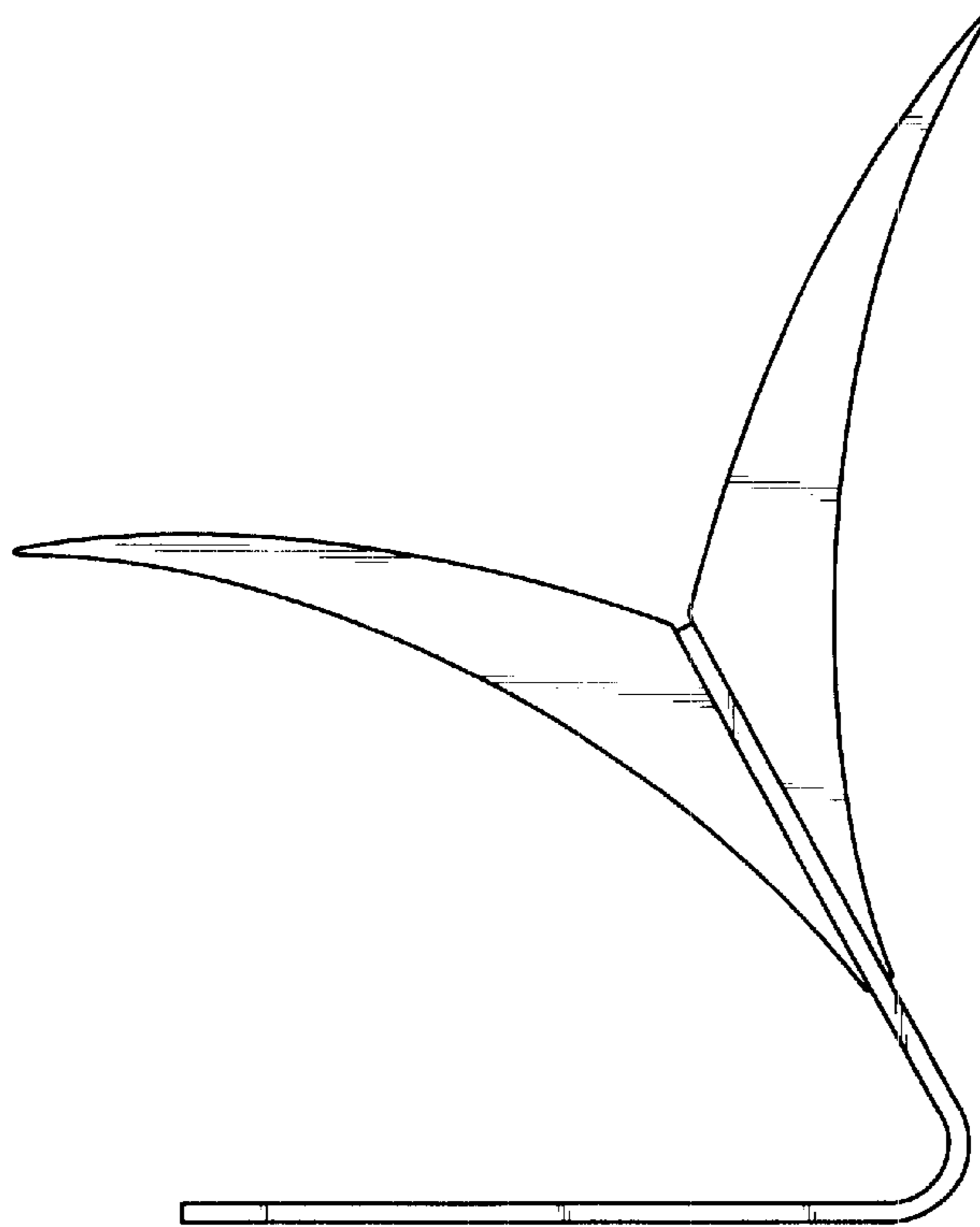

Fig. 2

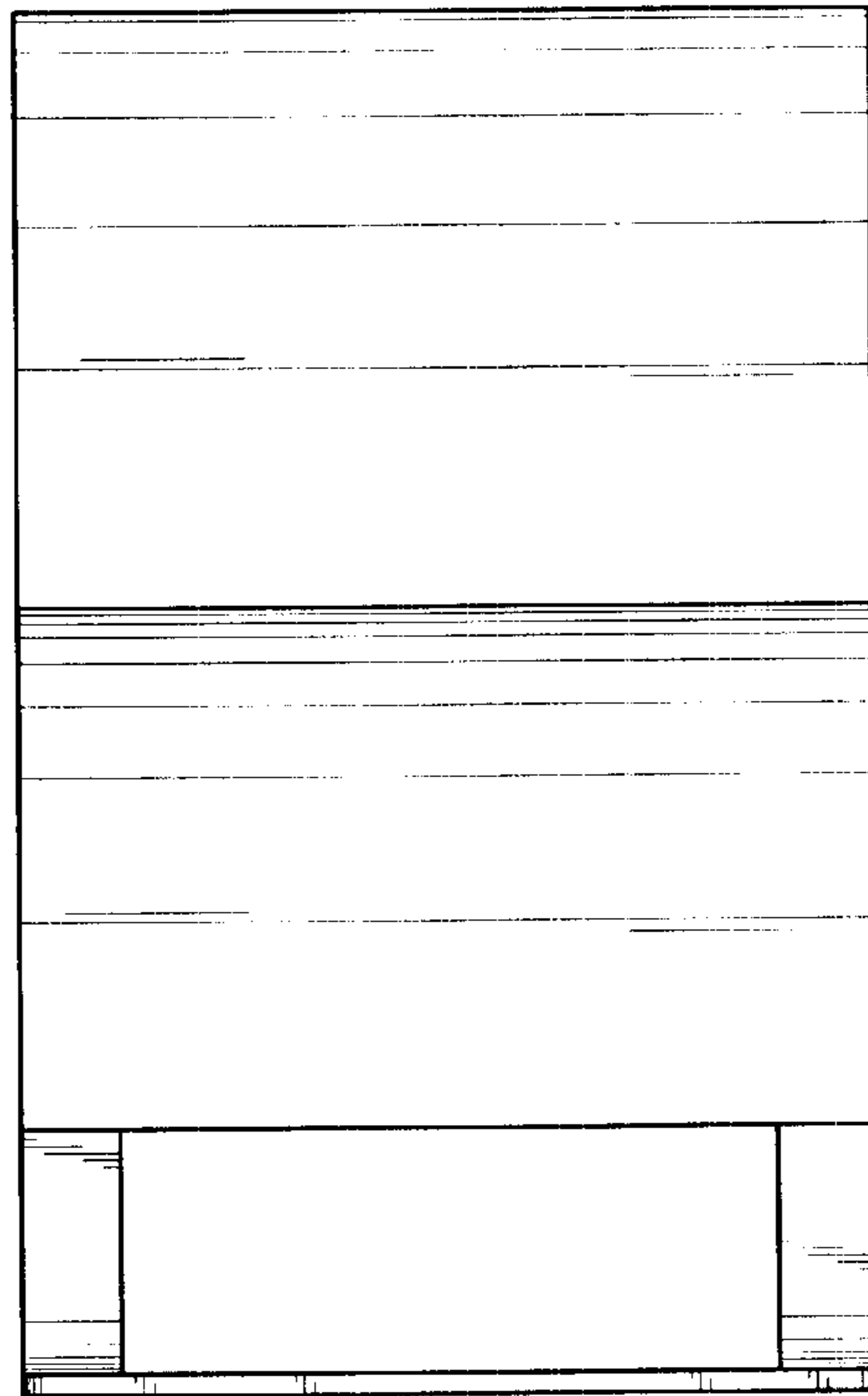

Fig. 3

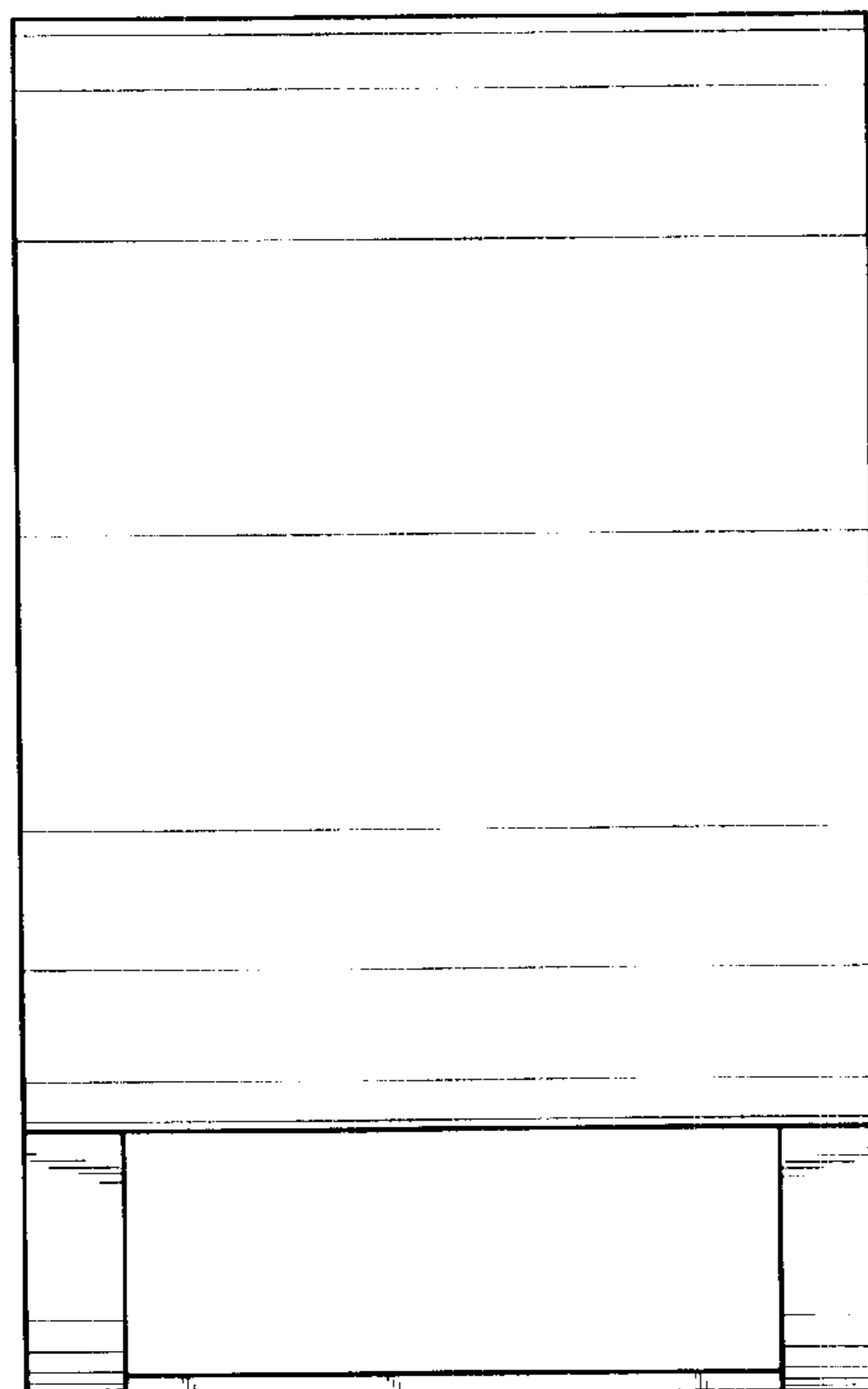

Fig. 4

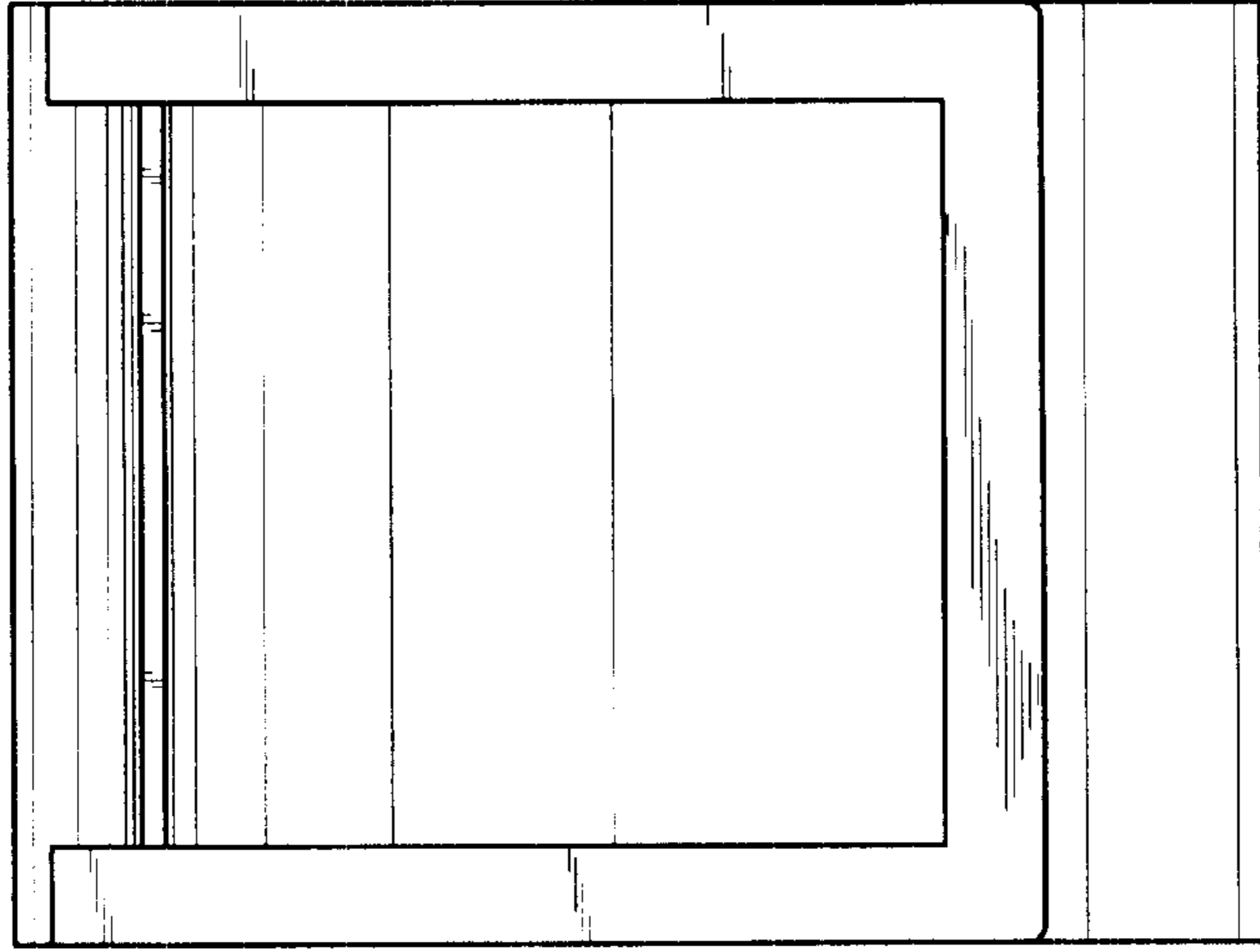

Fig. 5

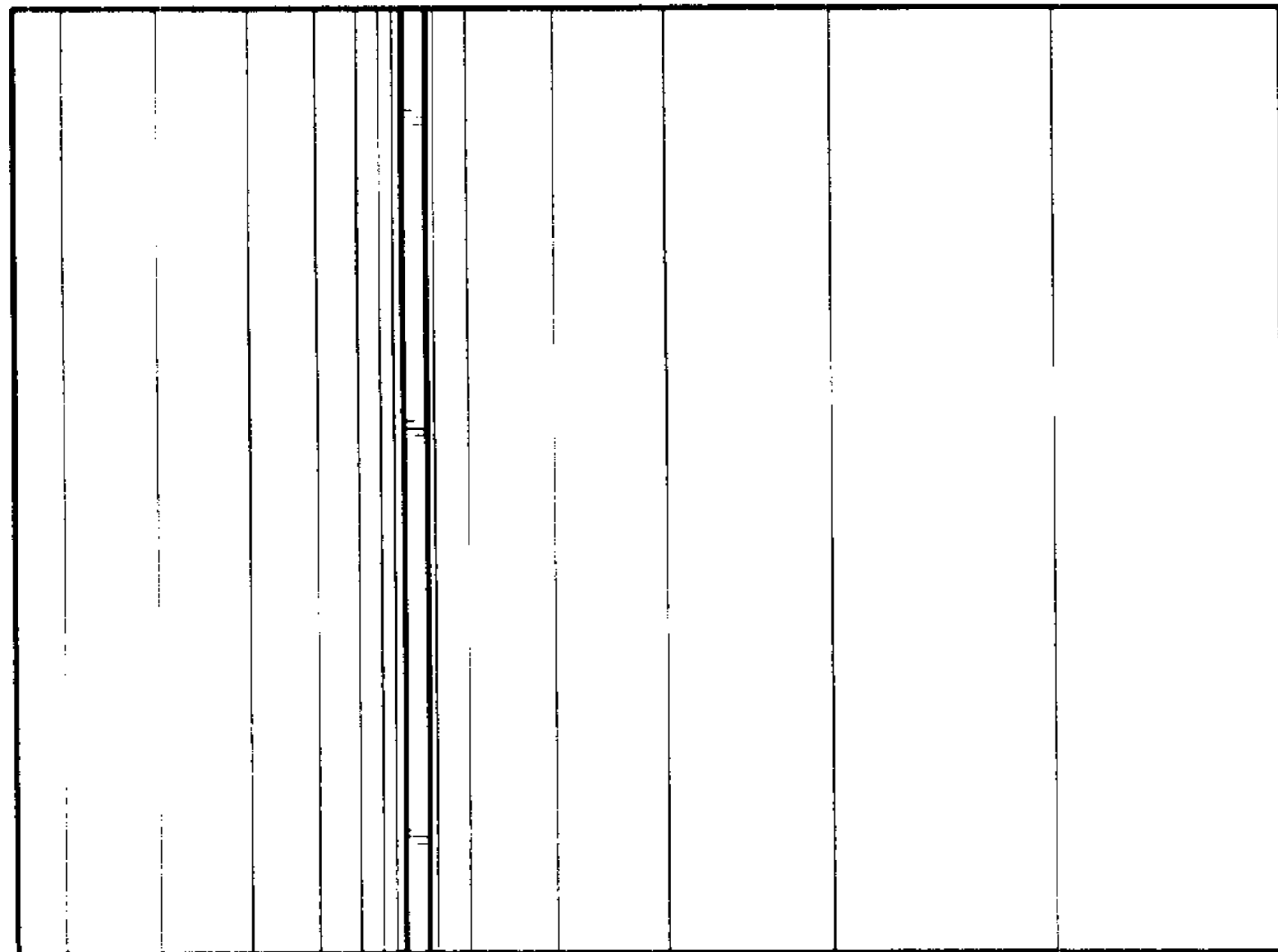

Fig. 6