



US00D484284S

(12) **United States Design Patent**  
**Venson et al.**

(10) **Patent No.:** **US D484,284 S**

(45) **Date of Patent:** **\*\* Dec. 23, 2003**

(54) **CAT EXERCISE WHEEL**

(76) Inventors: **Elmer Paul Venson**, 13601 Babson Ct.,  
Magalia, CA (US) 95954; **Leona June**  
**Wilson**, 13601 Babson Ct., Magalia,  
CA (US) 95954

(\*\*) **Term:** **14 Years**

(21) **Appl. No.:** **29/167,211**

(22) **Filed:** **Sep. 9, 2002**

(51) **LOC (7) Cl.** ..... **30-99**

(52) **U.S. Cl.** ..... **D30/160**

(58) **Field of Search** ..... D30/158, 160,  
D30/108, 109, 124; 119/467, 700, 102,  
703, 706, 711, 6.5; 472/1, 2, 3

(56) **References Cited**

**U.S. PATENT DOCUMENTS**

8,486 A	*	11/1851	Hammitt	119/467
528,066 A	*	10/1894	Ariens	119/700
3,057,328 A	*	10/1962	Swartz	119/700
3,788,277 A	*	1/1974	Willinger et al.	119/700
D236,513 S	*	8/1975	Palmer	D30/160
D237,391 S	*	10/1975	Willinger et al.	D30/160
3,933,126 A	*	1/1976	Gordon	119/700
D240,306 S	*	6/1976	Sochowski et al.	D30/160
3,994,262 A	*	11/1976	Suchowski et al.	119/700

4,088,094 A	*	5/1978	Howard	119/700
D270,297 S	*	8/1983	Lovitt	D30/108
5,125,361 A	*	6/1992	Rowlands	119/700
D361,172 S	*	8/1995	Gates	D30/124
D370,093 S	*	5/1996	DeLuca	D30/160
5,577,466 A	*	11/1996	Luxford	119/706
5,649,503 A	*	7/1997	Woolfolk	119/700
5,775,263 A	*	7/1998	Richards	119/706
6,412,443 B1	*	7/2002	Miller	119/704

\* cited by examiner

*Primary Examiner*—Cathy Anne MacCormac

(74) *Attorney, Agent, or Firm*—R. Michael West

(57) **CLAIM**

The ornamental design for a cat exercise wheel, as shown and described.

**DESCRIPTION**

FIG. 1 is a left front perspective view of a cat exercise wheel, showing our new design;

FIG. 2 is an elevational view of the right side thereof, the elevational view of the left side being a mirror image thereof;

FIG. 3 is a top plan view, thereof;

FIG. 4 is a front elevational view, thereof;

FIG. 5 is a rear elevational view, thereof; and,

FIG. 6 is a bottom plan view, thereof.

**1 Claim, 3 Drawing Sheets**

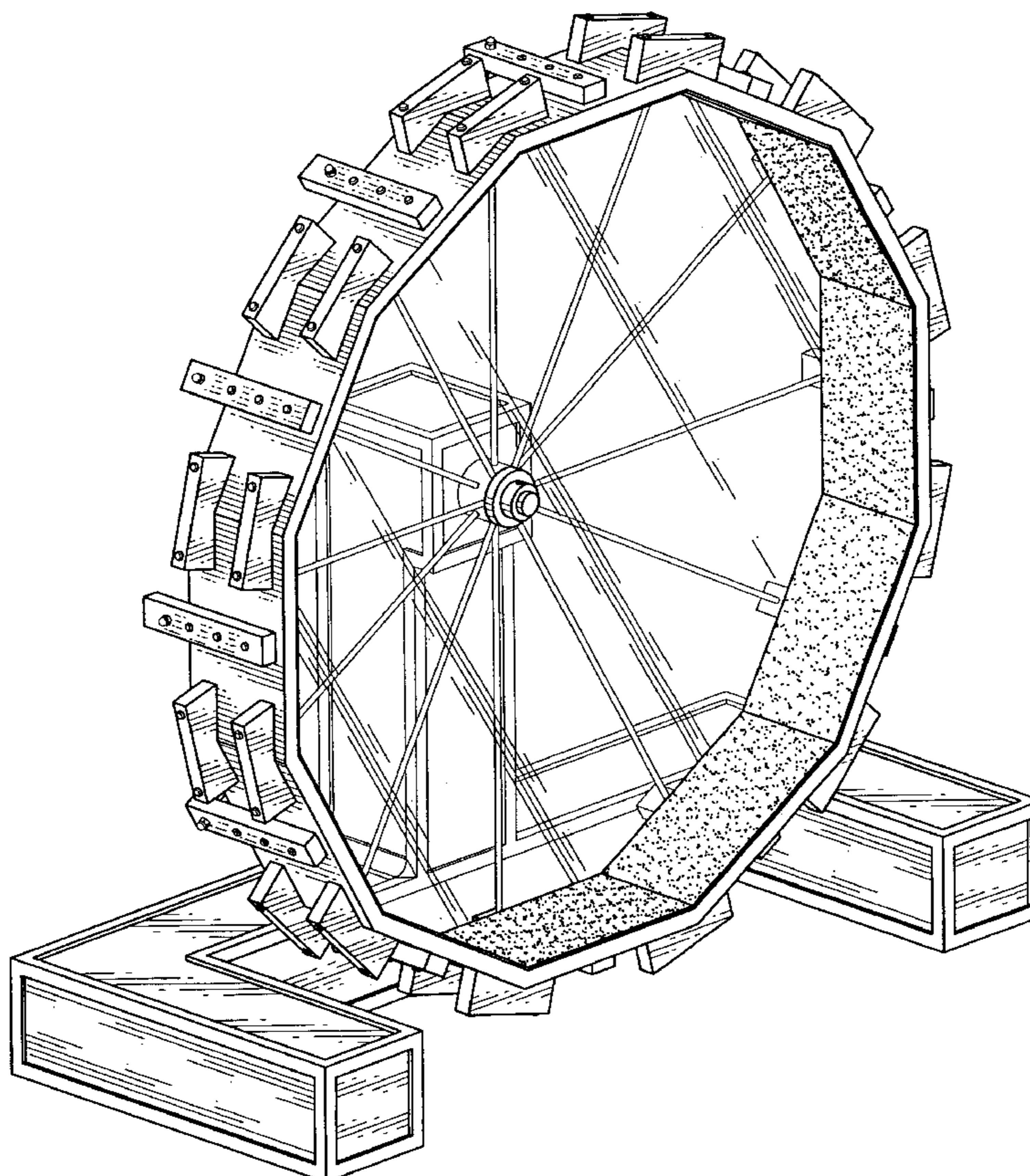

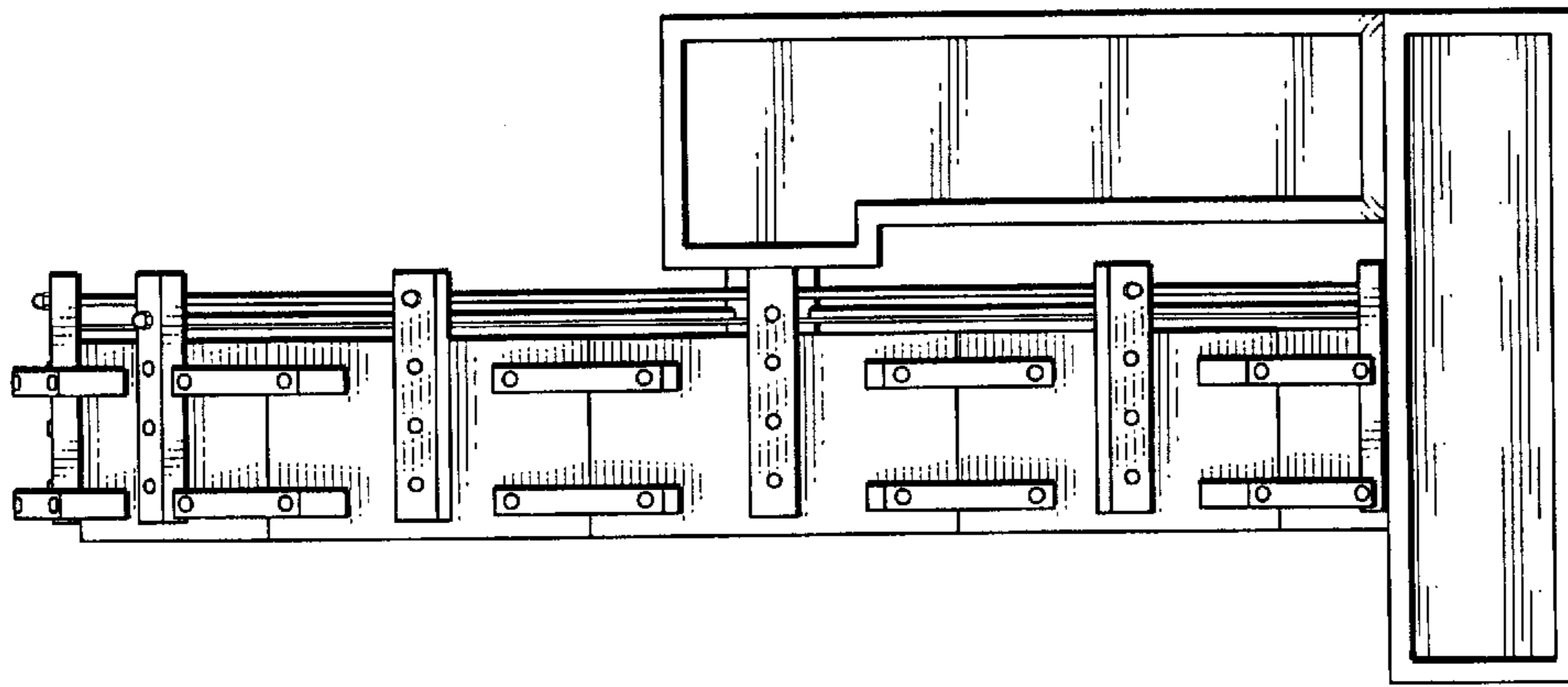

Fig. 2

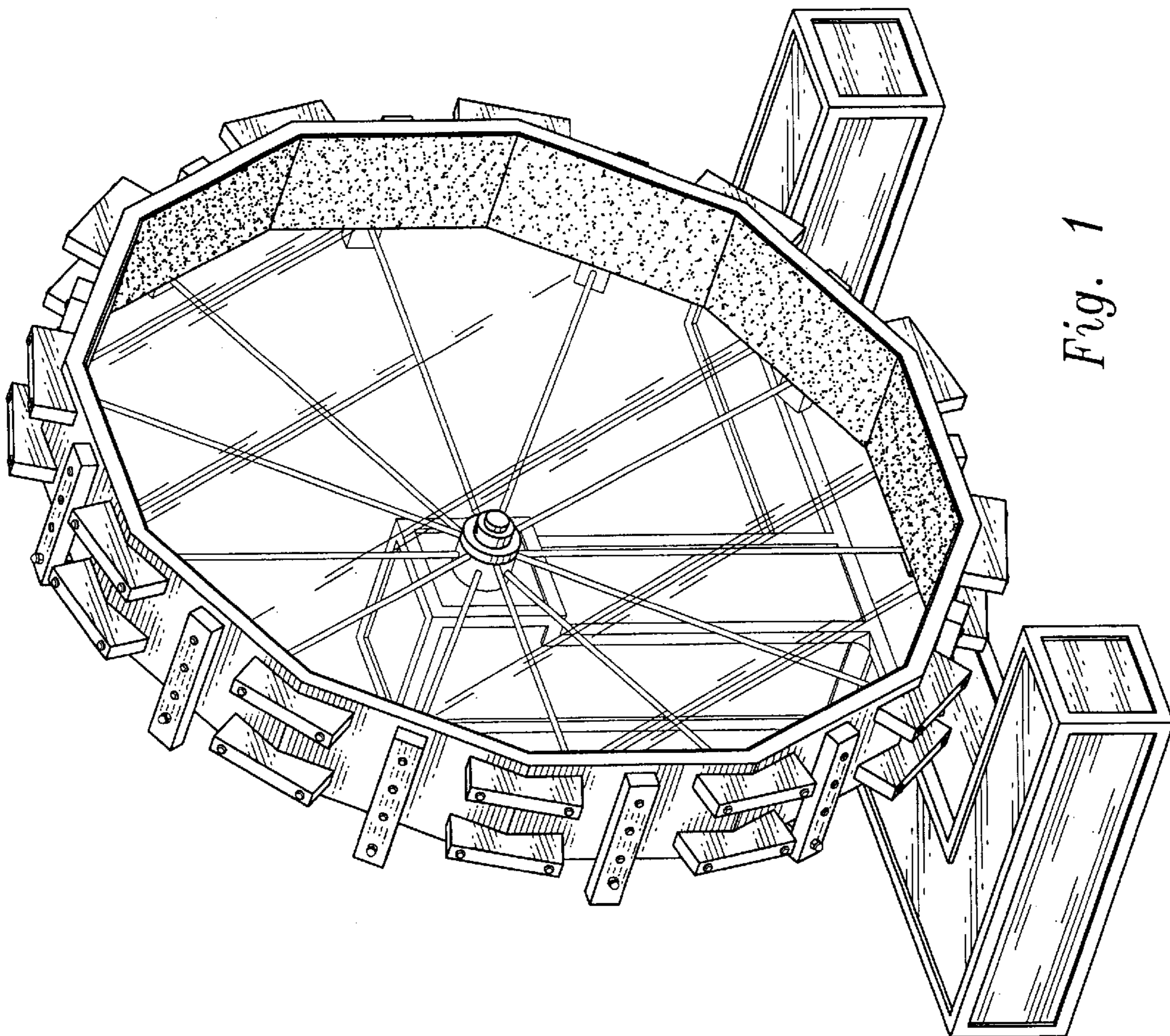
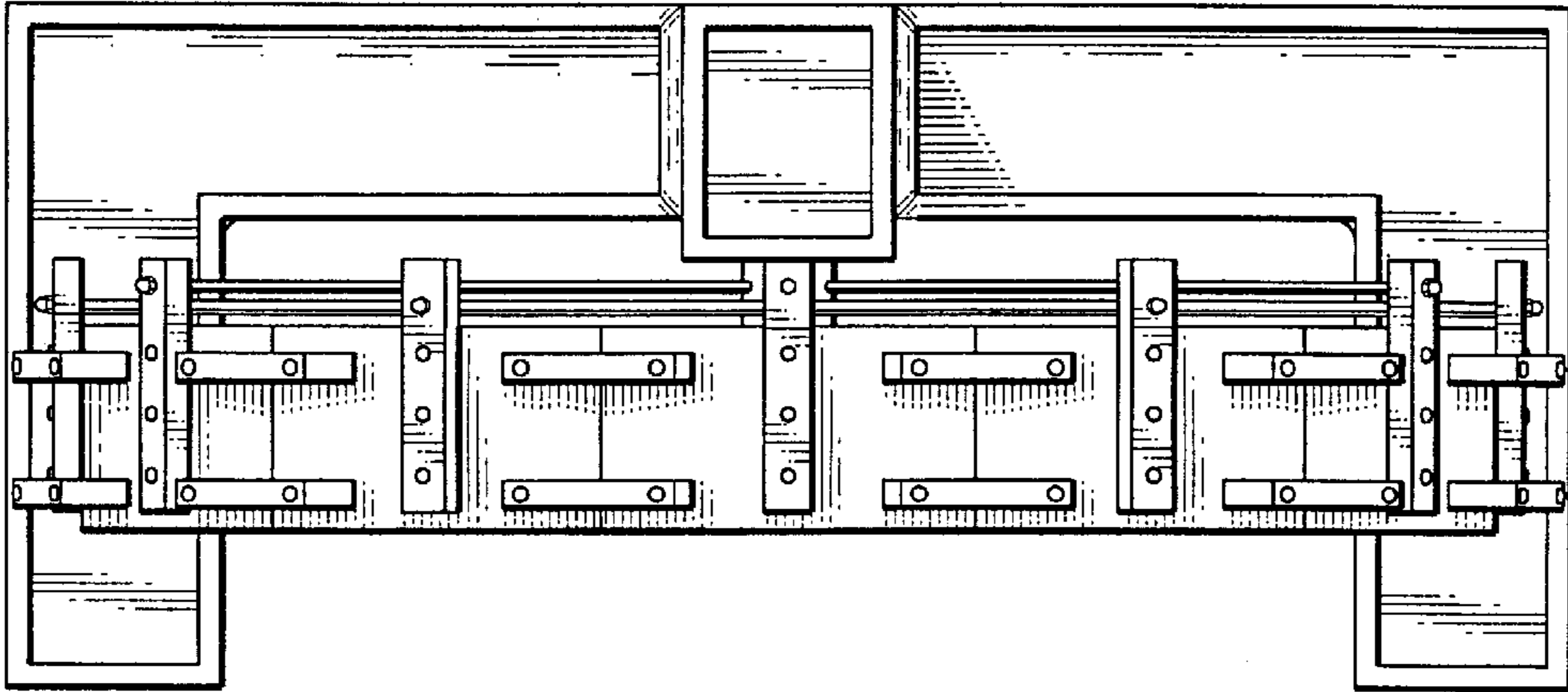
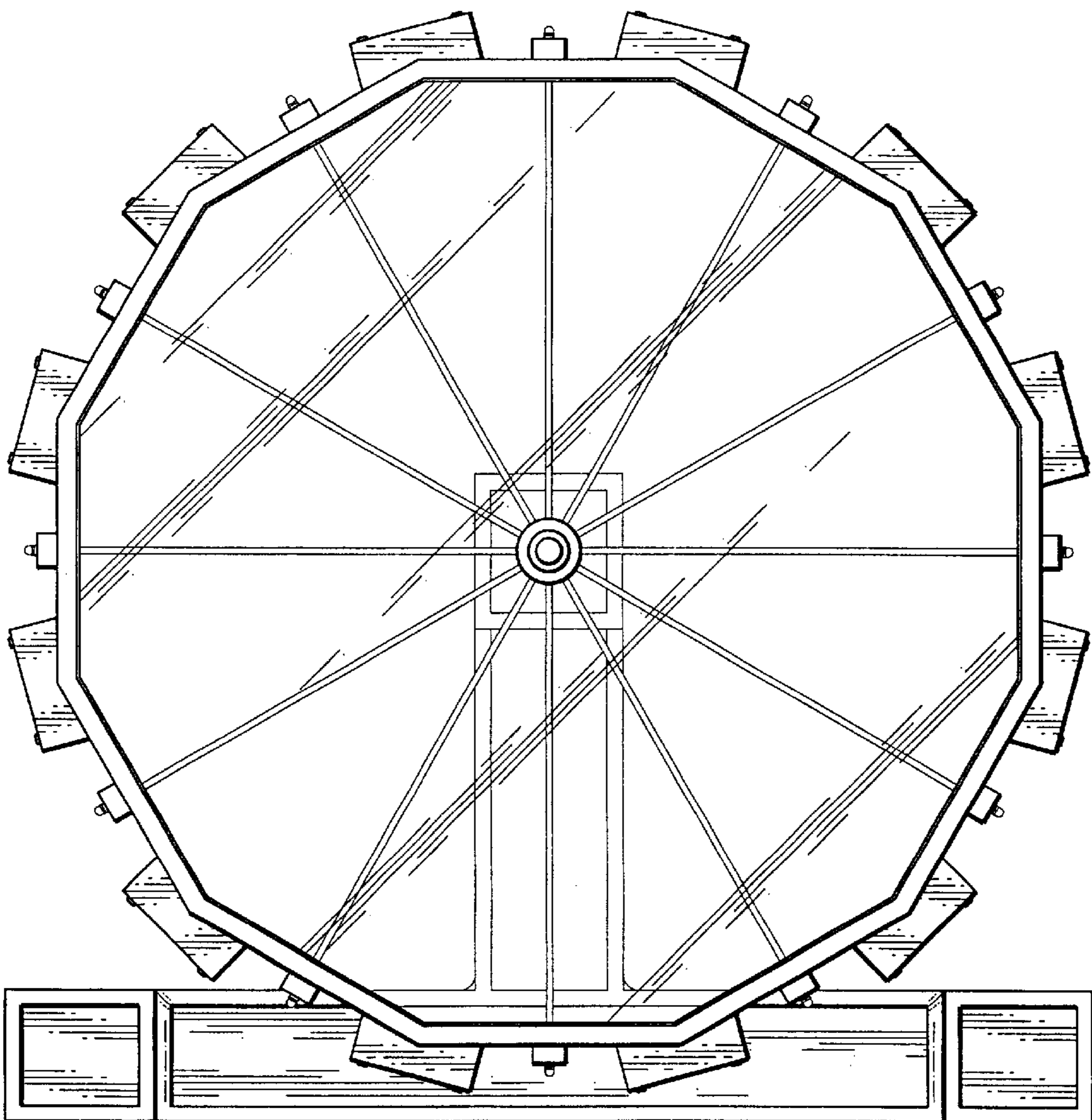

Fig. 1



*Fig. 3*



*Fig. 4*

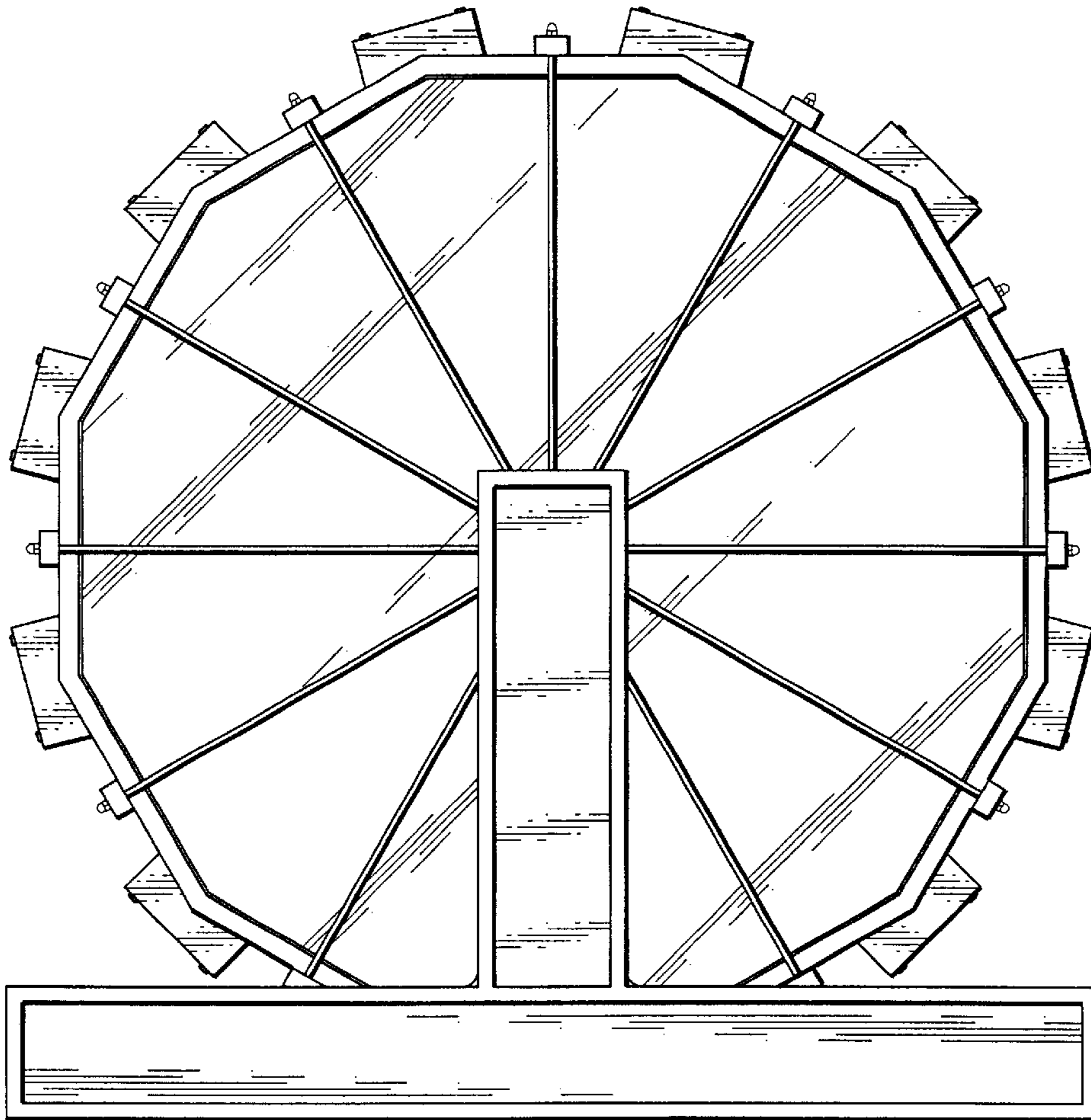

*Fig. 5*

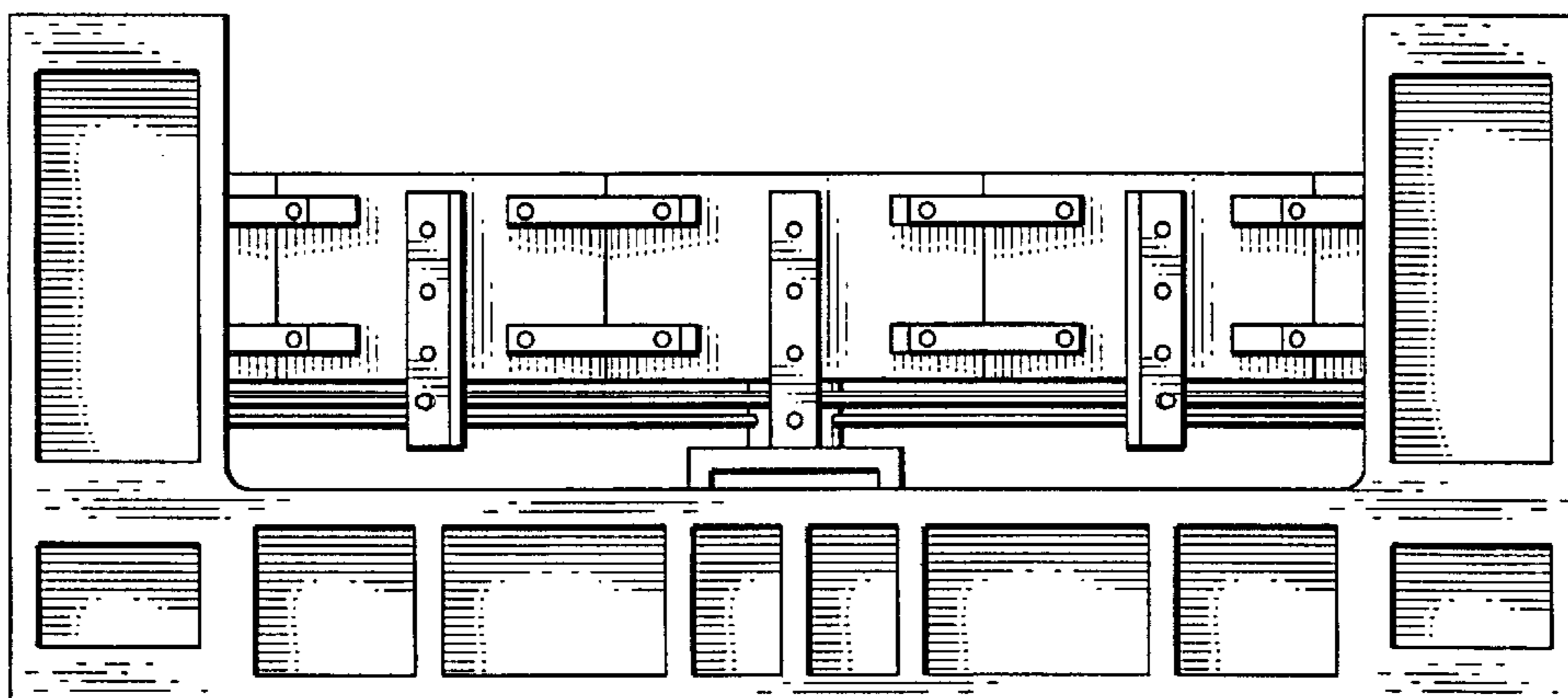

*Fig. 6*