



US00D484205S

(12) **United States Design Patent**
Ota

(10) **Patent No.:** **US D484,205 S**

(45) **Date of Patent:** **** Dec. 23, 2003**

(54) **SPORTS BALL**

D443,006 S * 5/2001 Nagase D21/713
D444,829 S * 7/2001 Ota D21/713

(75) **Inventor:** **Fuminori Ota, Tokyo (JP)**

FOREIGN PATENT DOCUMENTS

(73) **Assignee:** **Nagase Kenko Corporation, Tokyo (JP)**

JP Des. 1034188 * 3/1999
JP Des. 1078059 * 7/2000

(**) **Term:** **14 Years**

* cited by examiner

(21) **Appl. No.:** **29/165,077**

Primary Examiner—Philip S. Hyder
Assistant Examiner—C Tuttle

(22) **Filed:** **Aug. 6, 2002**

(74) *Attorney, Agent, or Firm*—Armstrong, Westerman & Hattori, LLP

(30) **Foreign Application Priority Data**

Feb. 6, 2002 (JP) 2002-006631

(51) **LOC (7) Cl.** **21-02**

(52) **U.S. Cl.** **D21/713**

(58) **Field of Search** D21/707-709,
D21/713; 473/569-577, 593-615, FOR 134-FOR 167

(57) **CLAIM**

The ornamental design for a sports ball, as shown and described.

(56) **References Cited**

DESCRIPTION

U.S. PATENT DOCUMENTS

1,668,969 A * 5/1928 Maynard 473/598
1,994,703 A * 3/1935 Hawes 473/598
RE20,036 E * 7/1936 Baumer 473/598
2,840,024 A * 6/1958 Haas 473/598
D288,461 S * 2/1987 Hirai D21/713
4,815,737 A * 3/1989 Su et al. 473/598
5,158,284 A * 10/1992 Vogl 473/594

FIG. 1 is a front view of my new design; the rear view being the same;
FIG. 2 is a right side view thereof; the left side view being the same;
FIG. 3 is a top view thereof;
FIG. 4 is a bottom view thereof;
FIG. 5 is a perspective view from the right front thereof; and,
FIG. 6 is a perspective view from the left front of my design.

1 Claim, 3 Drawing Sheets

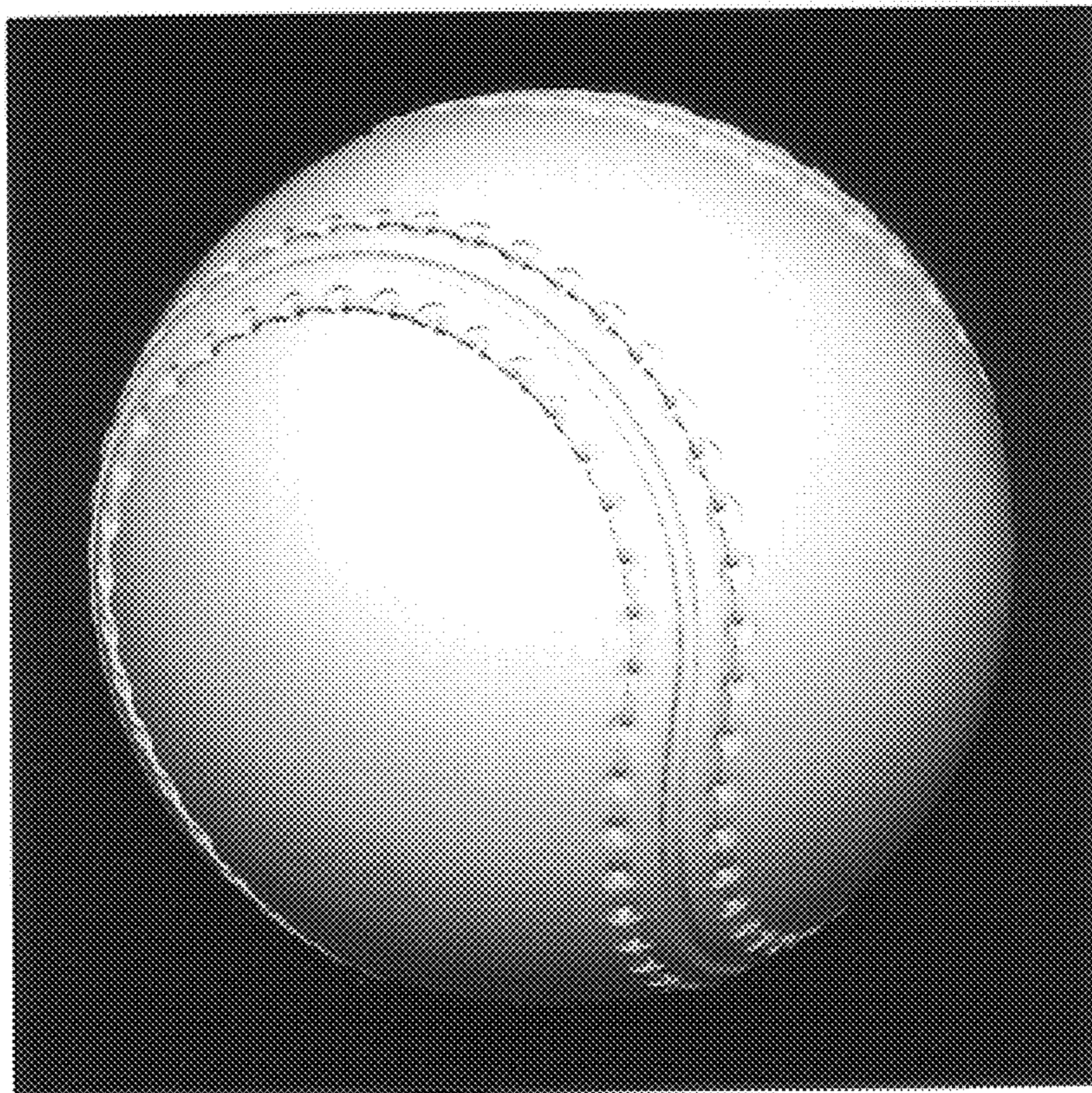

Fig. 1

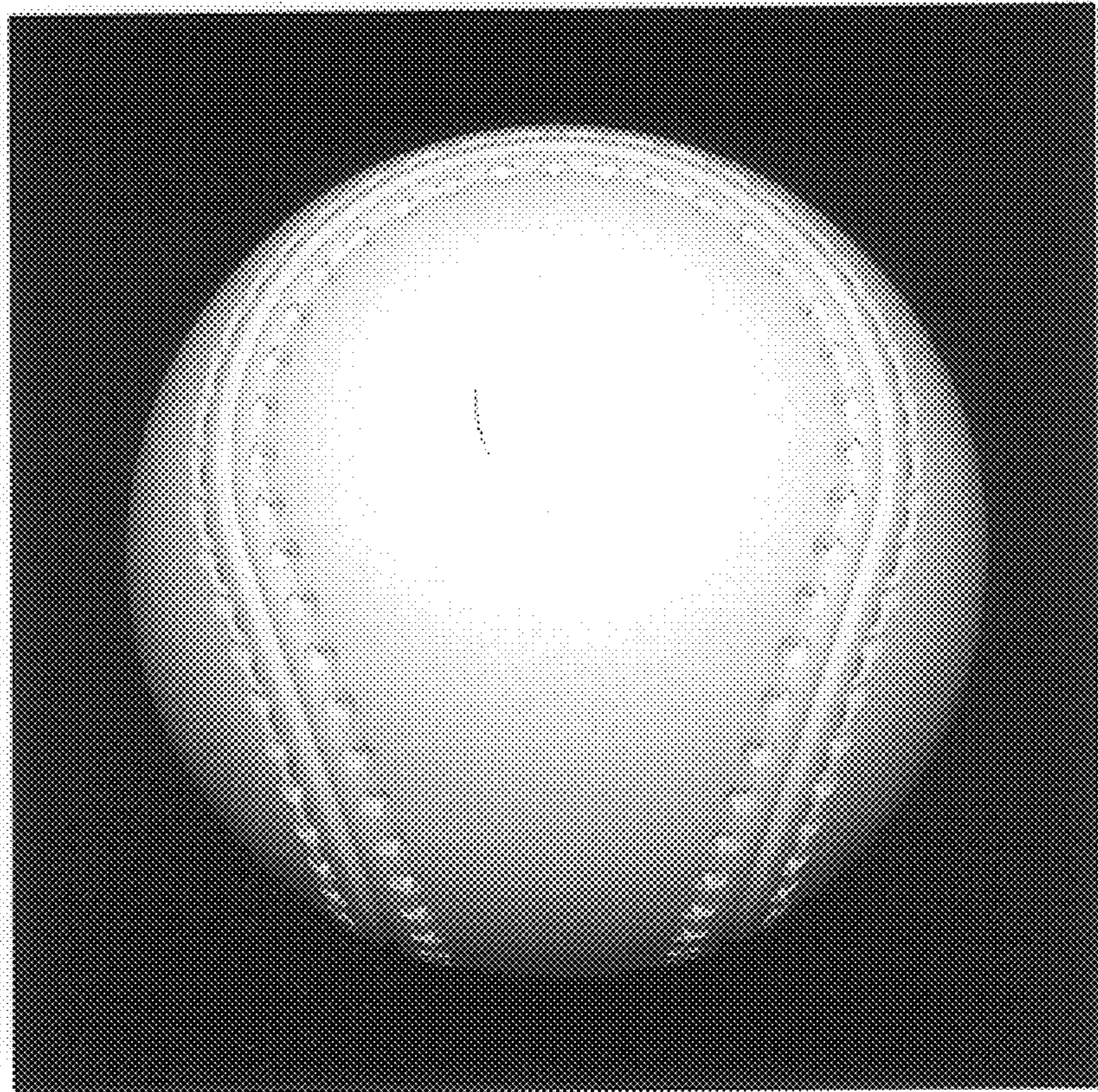

Fig. 2

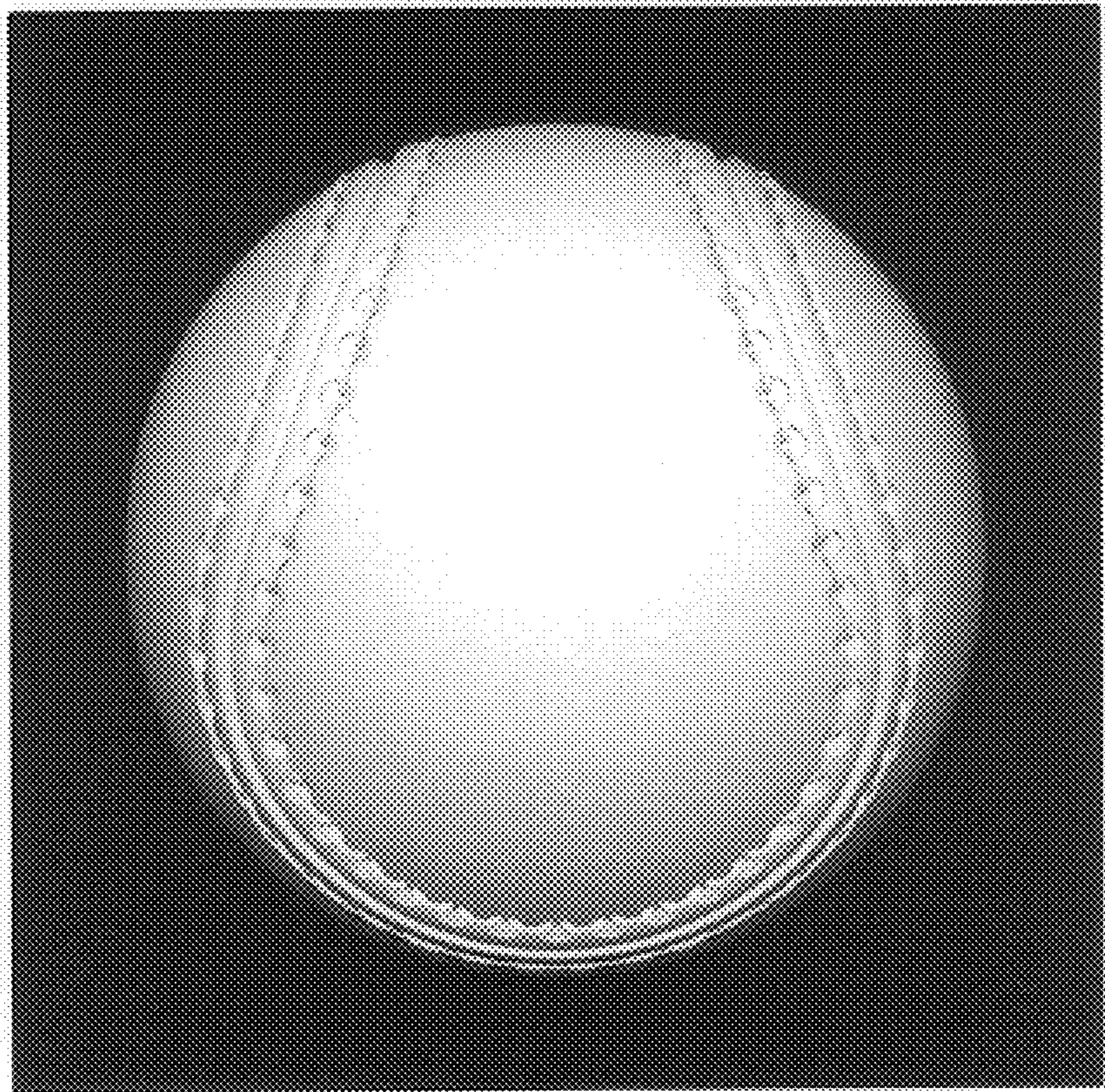

Fig. 3

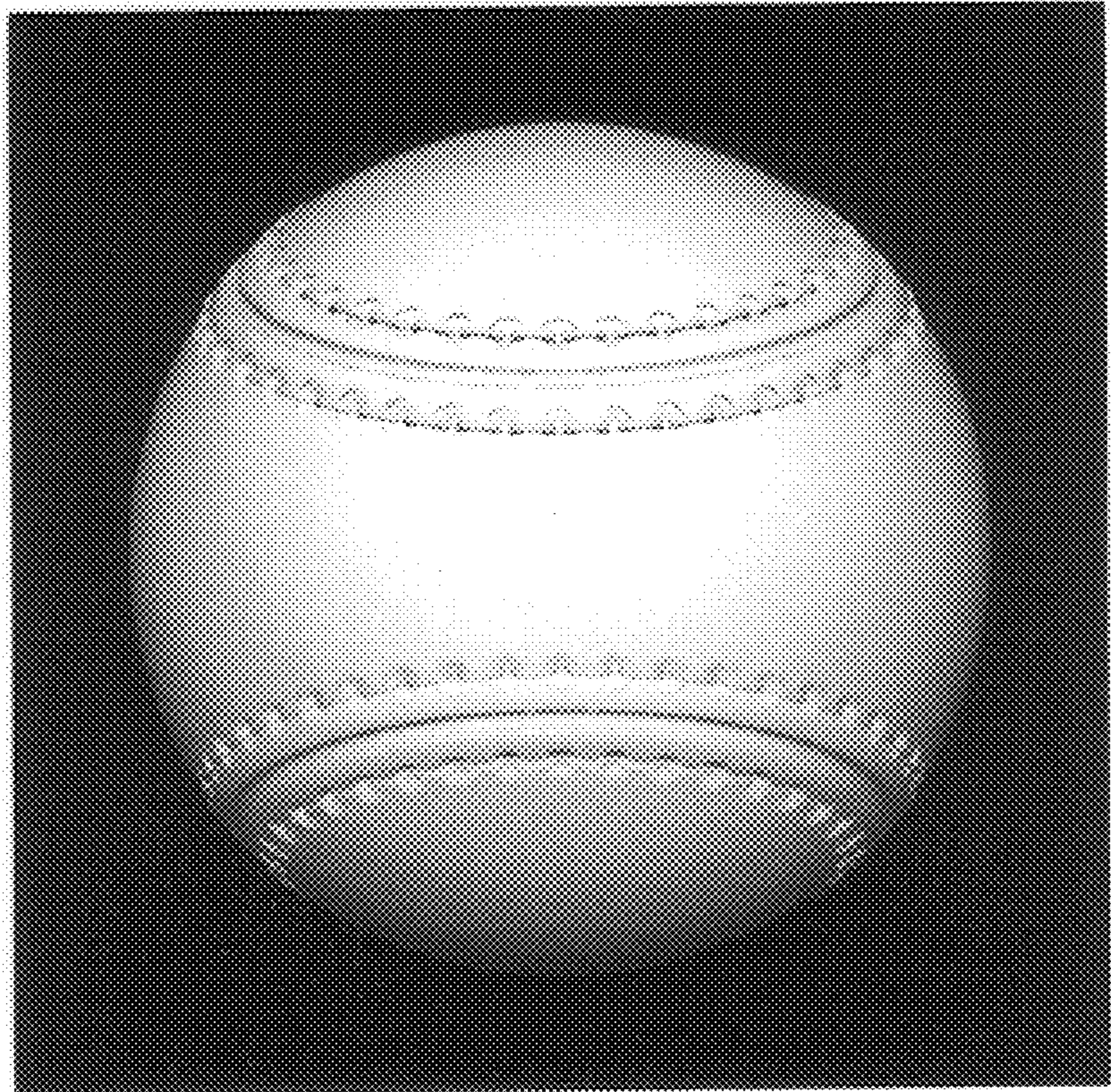

Fig. 4

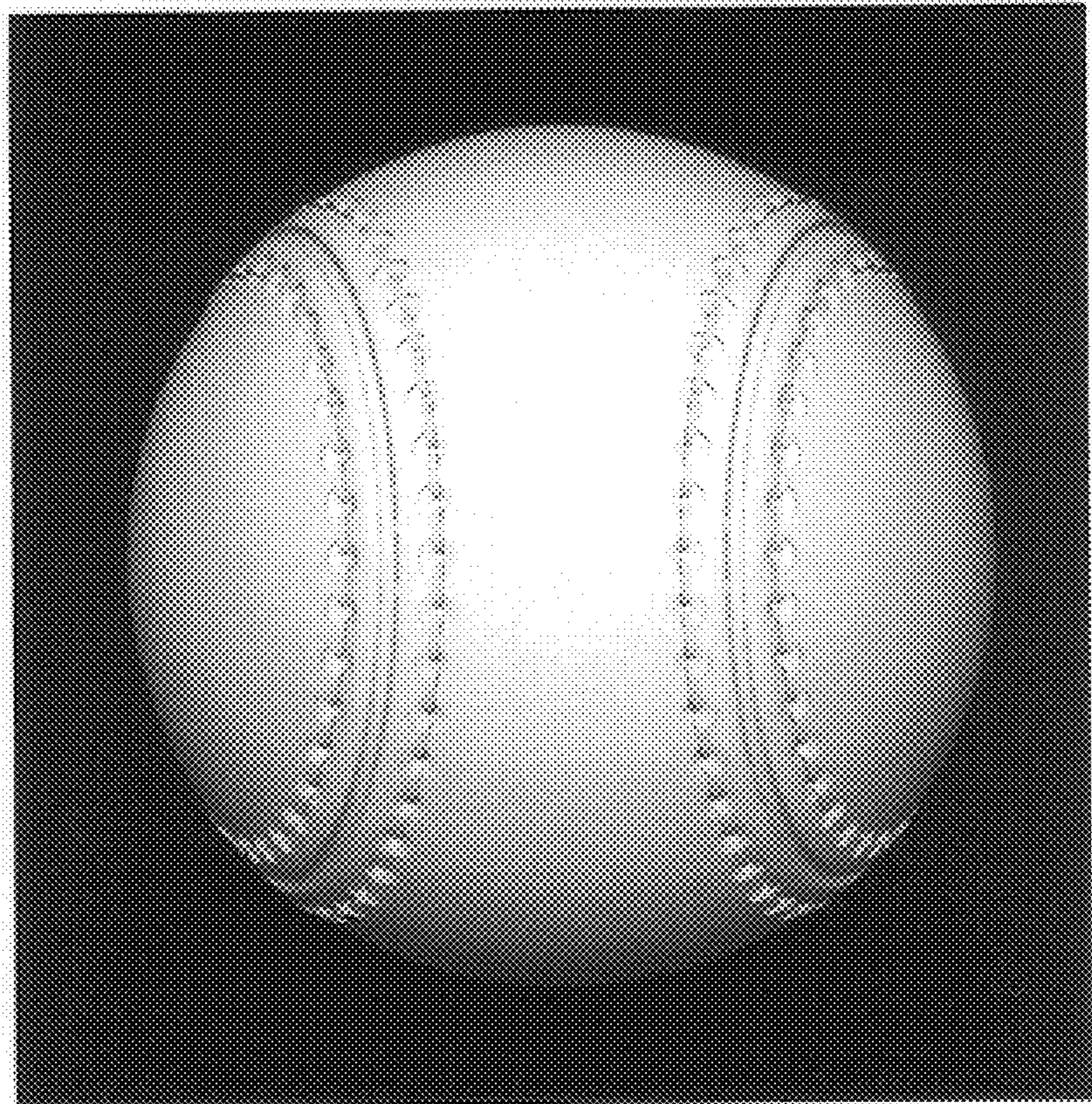

Fig. 5

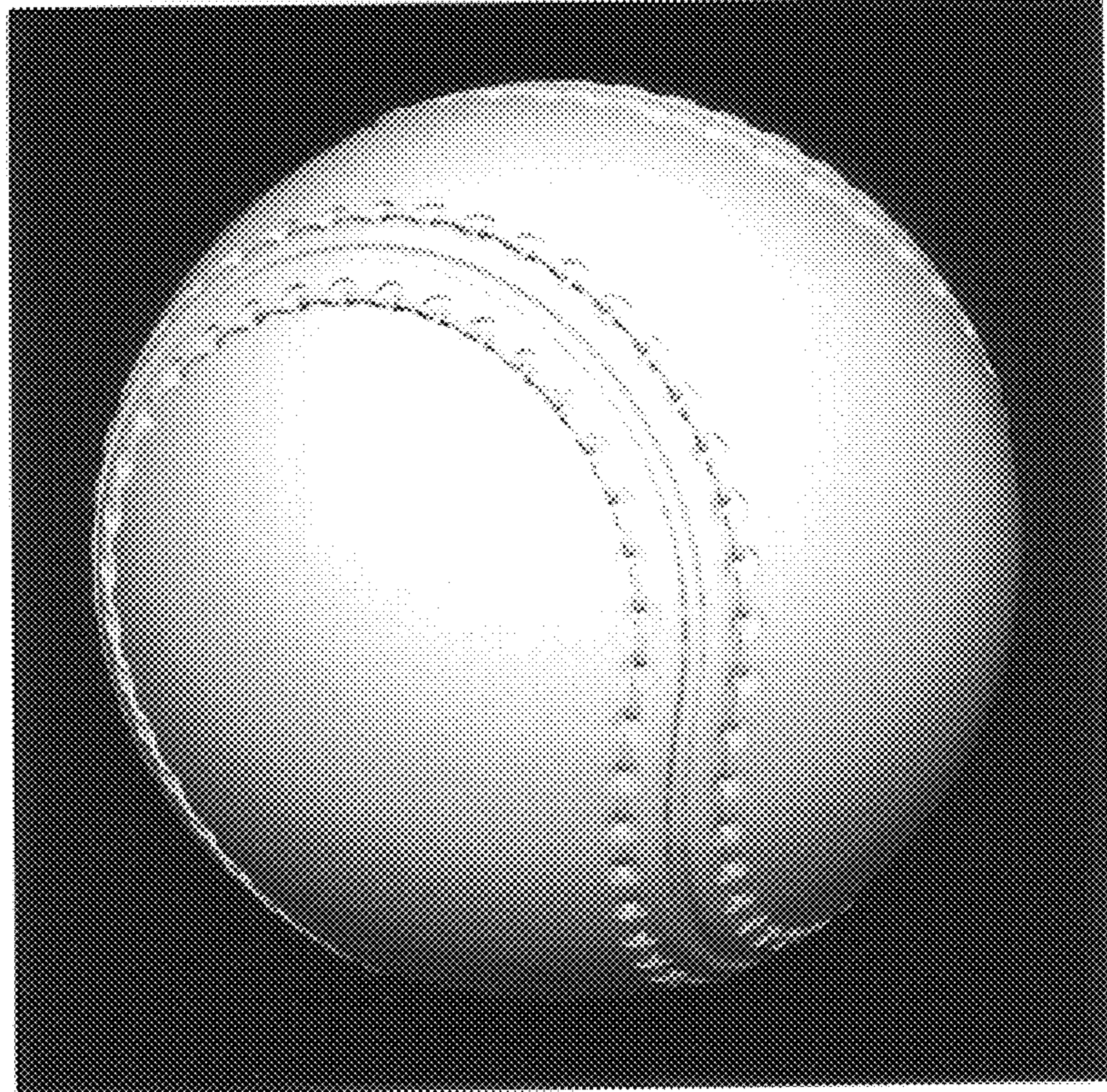

Fig. 6

