



US00D484091S

(12) **United States Design Patent**
Okamoto

(10) **Patent No.:** **US D484,091 S**

(45) **Date of Patent:** **** Dec. 23, 2003**

(54) **TREAD PORTION OF AN AUTOMOBILE TIRE**

Yokohama Y793R Tire, 2000 Tread Design Guide, Jan. 2000, p. 155. 3/5.*

(75) Inventor: **Yoichi Okamoto**, Chuo-ku (JP)

* cited by examiner

(73) Assignee: **Bridgestone Corporation**, Tokyo (JP)

Primary Examiner—Robert M. Spear

(**) Term: **14 Years**

(74) *Attorney, Agent, or Firm*—Sughrue Mion, PLLC

(21) Appl. No.: **29/173,133**

(22) Filed: **Dec. 24, 2002**

(57) **CLAIM**

The ornamental design for a tread portion of an automobile tire, as shown and described.

(30) **Foreign Application Priority Data**

DESCRIPTION

Jun. 27, 2002 (JP) 2002-017158

(51) **LOC (7) Cl.** **12-15**

(52) **U.S. Cl.** **D12/587**

(58) **Field of Search** D12/586, 587,
D12/588, 589, 590, 591, 594, 595, 600,
601, 90; 152/209.1, 209.9, 209.13, 209.18,
209.19

FIG. 1 is a perspective view of a tread portion of an automobile tire showing my new design, it being understood that the tread pattern repeats uniformly throughout the circumference of the tire thereto;

FIG. 2 is a front elevational view thereof, the top and bottom plan views being identical thereto;

FIG. 3 is a rear elevational view thereof;

FIG. 4 is right side elevational view thereof;

FIG. 5 is a left side elevational view thereof;

FIG. 6 is an enlarged fragmentary front elevational view thereof; and,

FIG. 7 is a cross-sectional view taken along the line 7—7 in FIG. 6.

The elements shown in phantom lines are for illustrative purposes only and do not form any part of the claimed design.

(56) **References Cited**

U.S. PATENT DOCUMENTS

D284,649 S * 7/1986 Kwee et al. D12/587
D307,880 S * 5/1990 Miller et al. D12/587

OTHER PUBLICATIONS

Michelin XDHT Tire, 2000 Tread Design Guide, Jan. 2000, p. 142. 4/3.*

Peerless Super Highway II Tire, 2000 Tread Design Guide, Jan. 2000, p. 147. 4/5.*

1 Claim, 7 Drawing Sheets

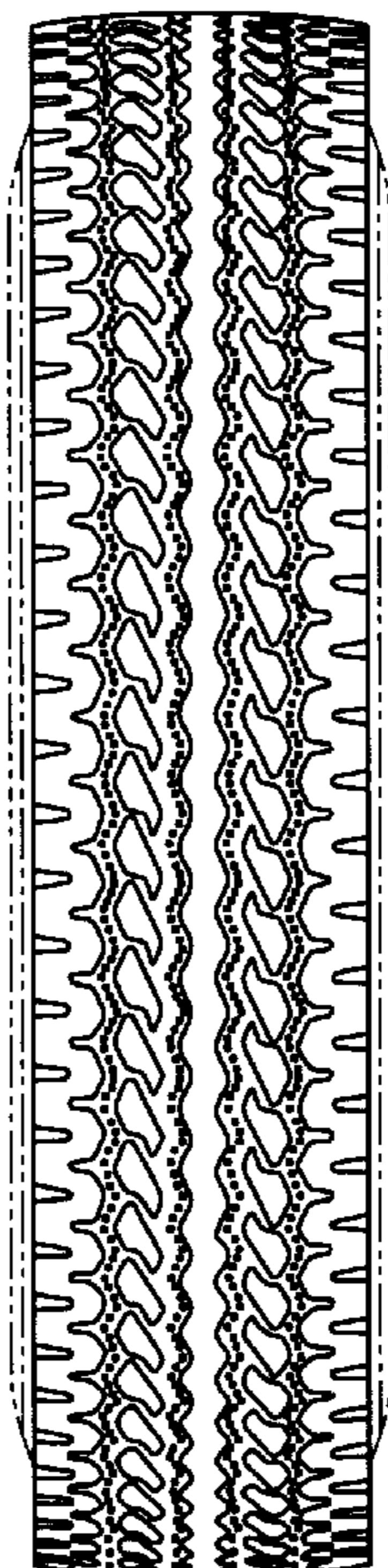

FIG.1

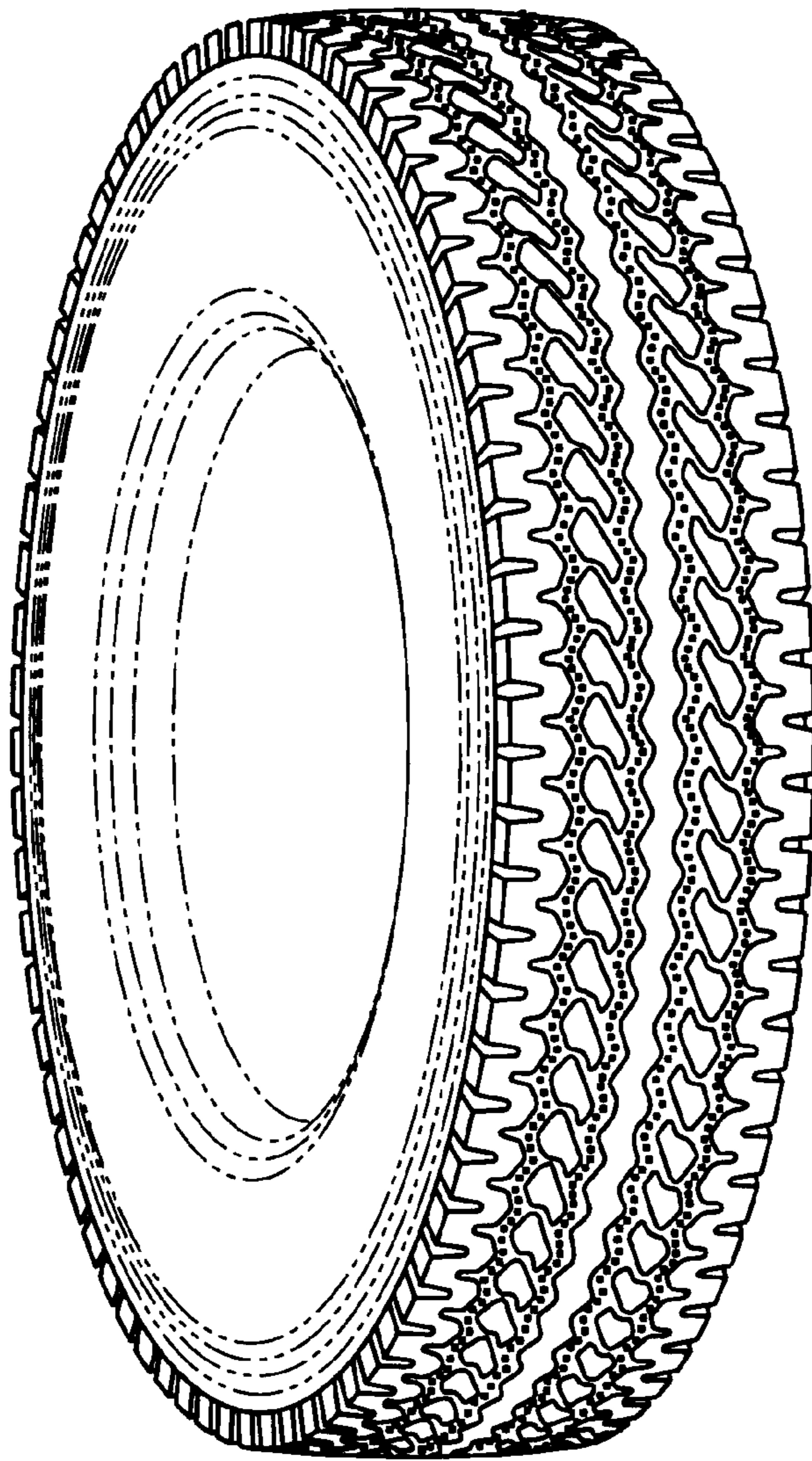

FIG. 2

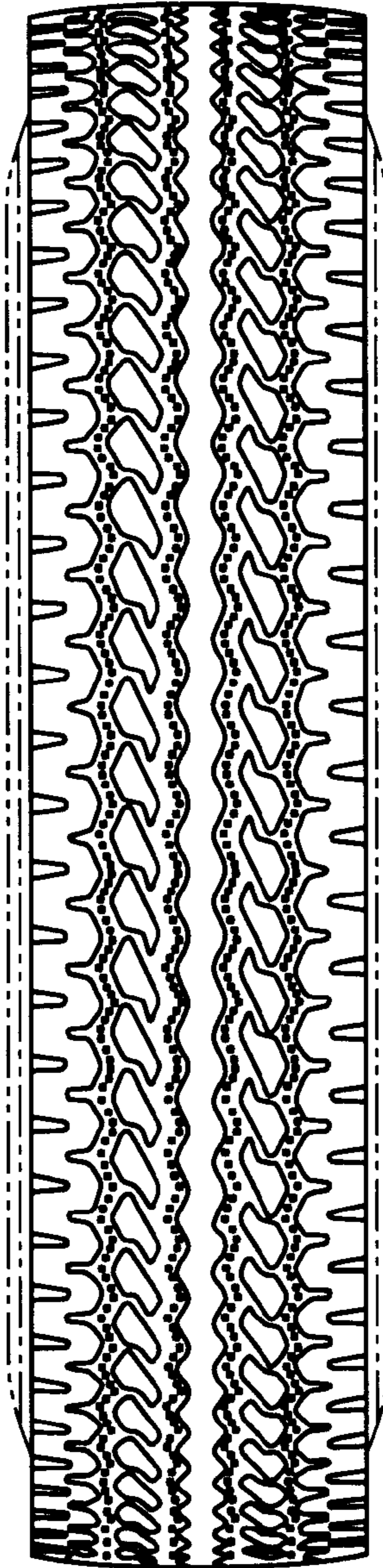

FIG. 3

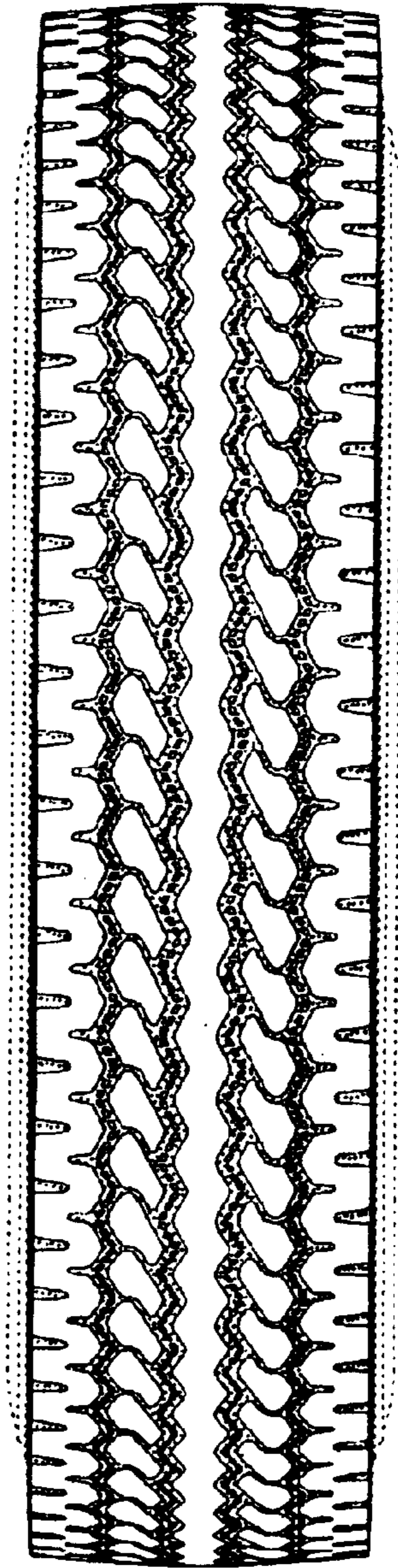

FIG. 4

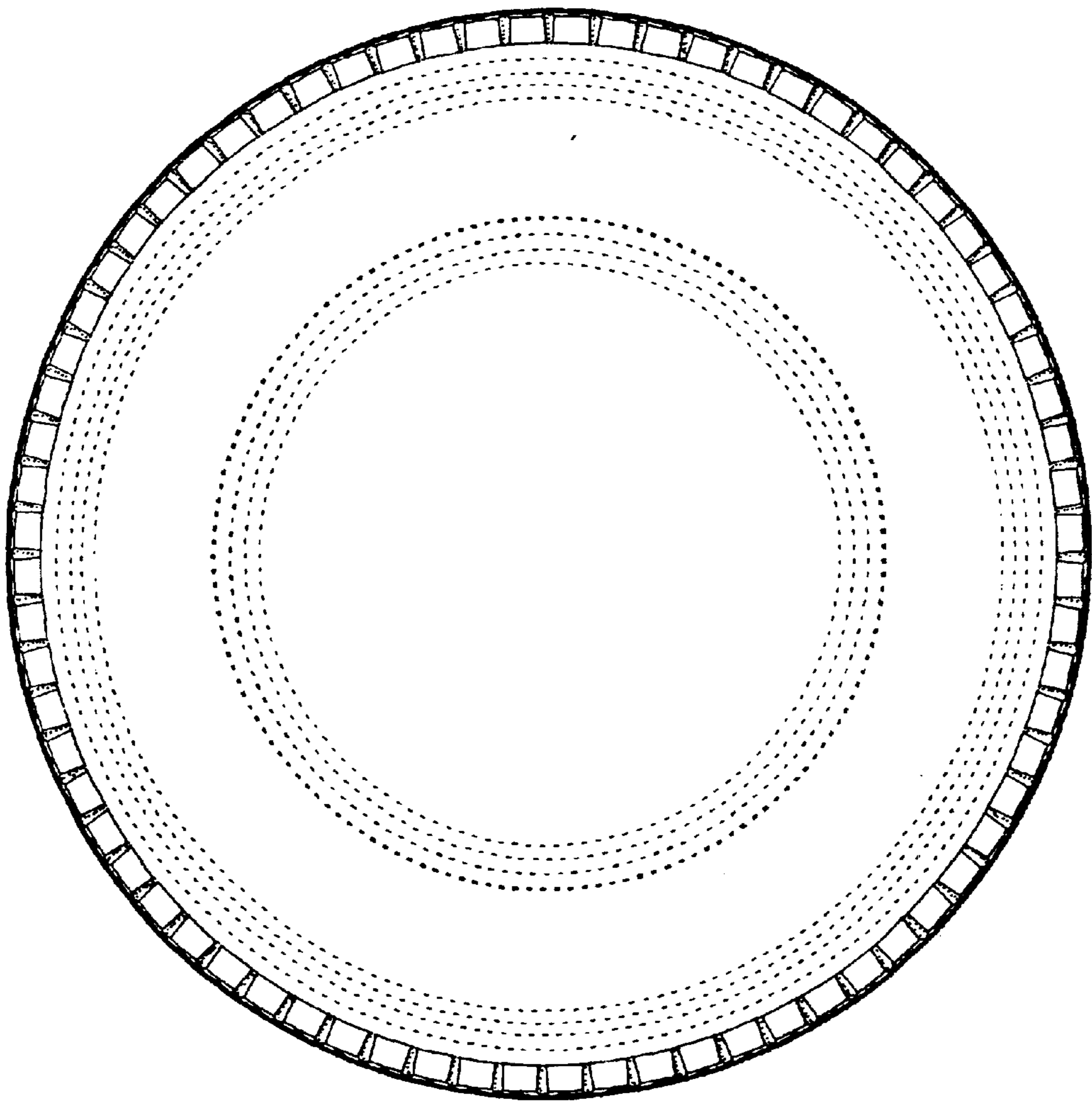

FIG. 5

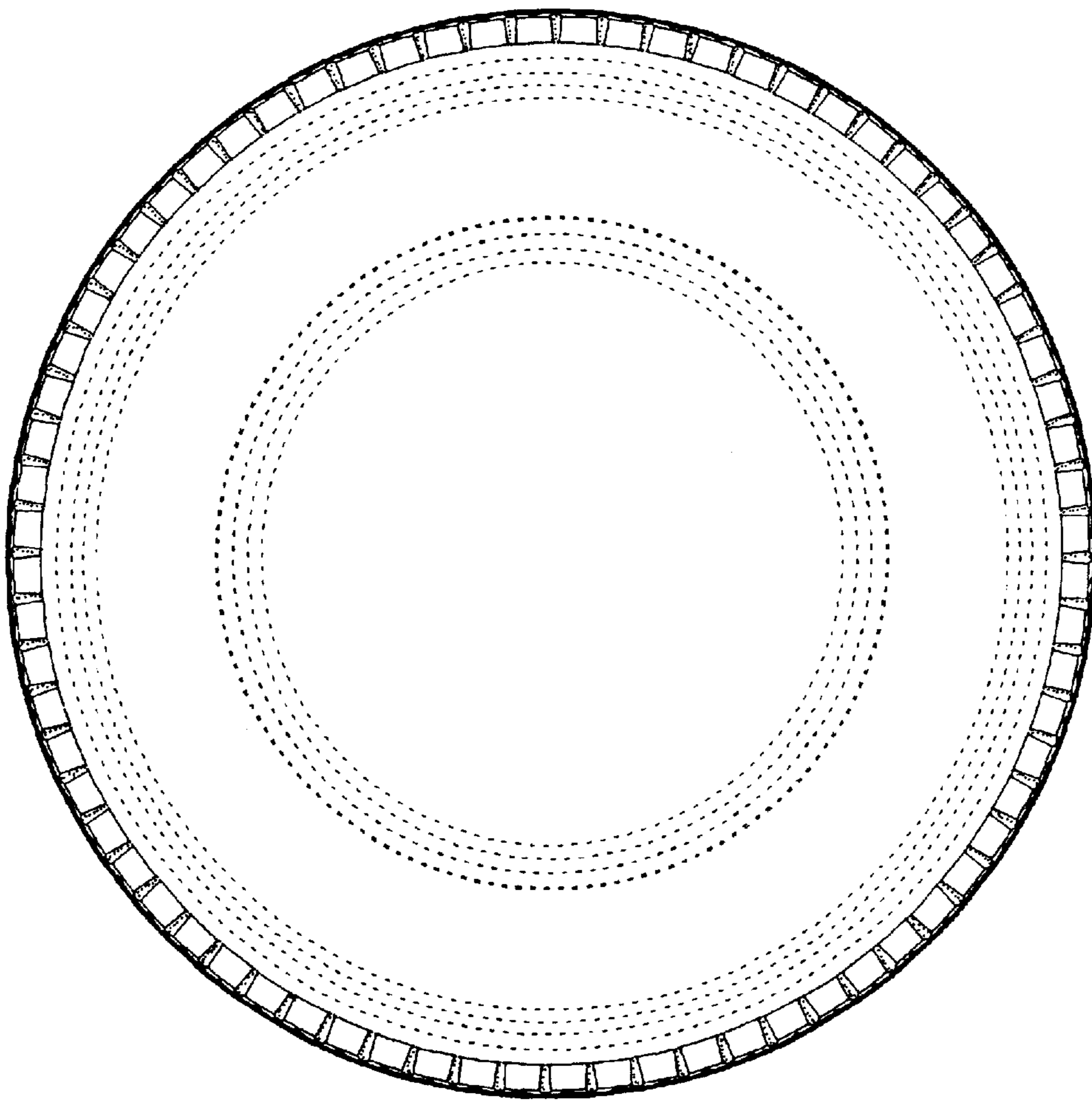

FIG. 6

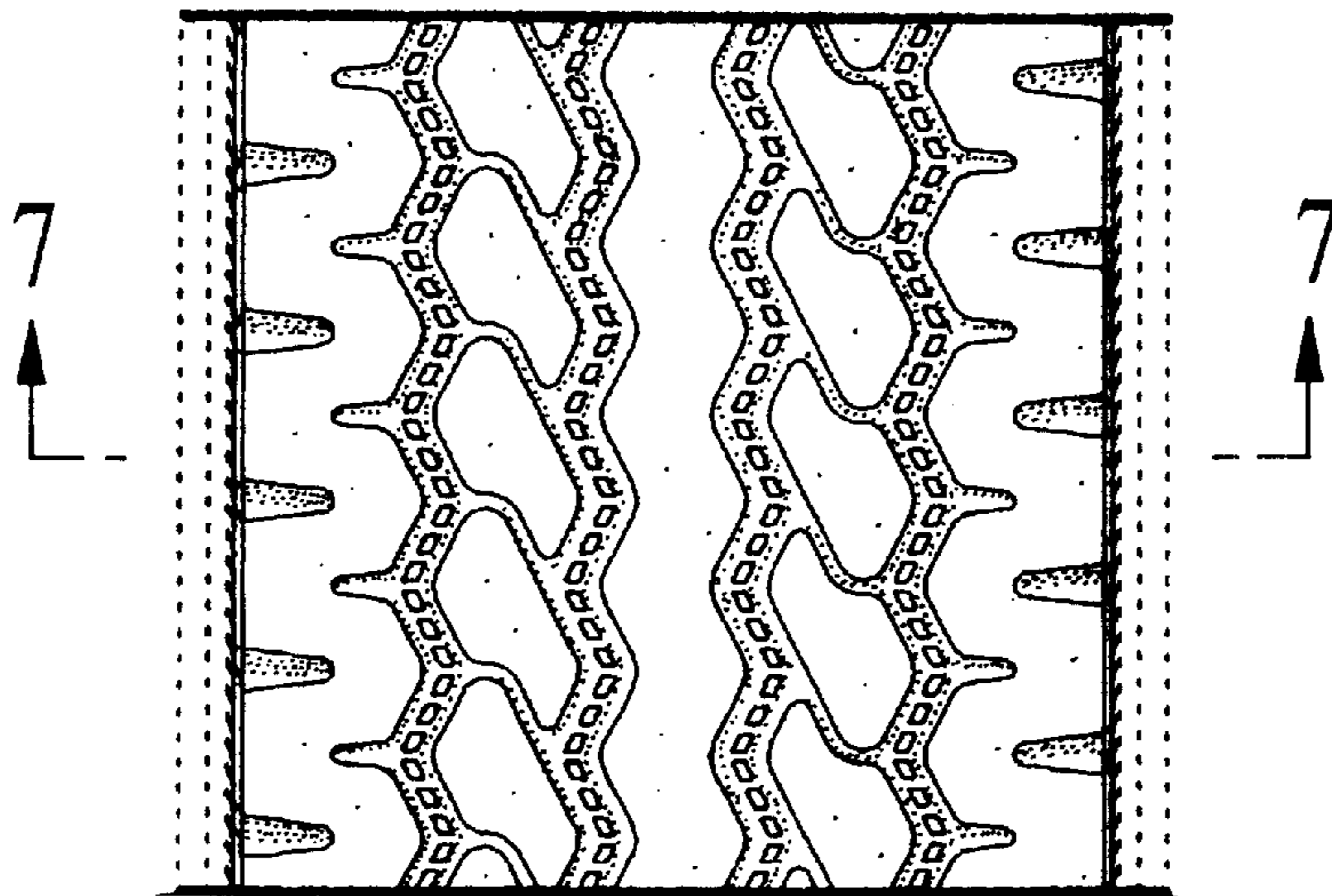

FIG. 7

