



US00D484090S

(12) **United States Design Patent** (10) **Patent No.:** **US D484,090 S**  
**Kindig et al.** (45) **Date of Patent:** **\*\* Dec. 23, 2003**

(54) **TIRE TREAD**

(75) Inventors: **Andrea Kindig**, Akron, OH (US);  
**Jeffrey D. Parker**, Akron, OH (US)

(73) Assignee: **Bridgestone/Firestone North American Tire, LLC**, Nashville, TN (US)

(\*\*) Term: **14 Years**

D344,049 S 2/1994 Brown et al.  
D363,907 S 11/1995 Bonko  
D367,631 S 3/1996 Bonko  
D377,923 S 2/1997 Bonko  
D385,239 S 10/1997 Bonko  
D388,844 S 1/1998 Bonko  
D393,236 S 4/1998 Rowe  
D397,649 S 9/1998 Grosskopf et al.  
D400,479 S 11/1998 Baus  
D409,955 S 5/1999 de Barys  
D411,150 S 6/1999 Rooney

(21) Appl. No.: **29/172,512**

(List continued on next page.)

(22) Filed: **Dec. 12, 2002**

**OTHER PUBLICATIONS**

(51) **LOC (7) Cl.** ..... **12-15**

(52) **U.S. Cl.** ..... **D12/579**

(58) **Field of Search** ..... D12/500, 501,  
D12/502, 512, 520, 544, 552, 579, 587,  
593, 602; 152/209.1, 209.11, 209.12, 209.13,  
209.18

BFGoodrich Baja T/A Tire, 2000 Tread Design Guide, Jan. 2000, p. 79. 3/1.\*

Bridgestone VTS V-Steel Traction & Stability Tire, 2001 Tread Design Guide, Jan. 2001, p. 1569. 4/3.\*

*Primary Examiner*—Robert M. Spear

(74) *Attorney, Agent, or Firm*—Michael Sand; Michael R. Huber

(56) **References Cited**

**U.S. PATENT DOCUMENTS**

D255,674 S 7/1980 Menin  
D256,008 S 7/1980 Menin  
D273,777 S \* 5/1984 Igarashi et al. .... D12/579  
D274,232 S \* 6/1984 Kohno et al. .... D12/594  
D277,092 S 1/1985 Nagayasu  
D279,891 S 7/1985 German et al.  
D288,426 S 2/1987 Konishi et al.  
D302,412 S 7/1989 Goergen et al.  
D303,366 S 9/1989 Bonko  
D303,779 S 10/1989 Bonko  
D304,320 S 10/1989 Bonko  
D309,125 S 7/1990 Bonko et al.  
D313,777 S \* 1/1991 Yamashita ..... D12/601  
D313,778 S 1/1991 Kobayashi et al.  
4,982,773 A 1/1991 Bonko  
D319,994 S 9/1991 Manestar et al.  
D328,578 S 8/1992 Cormier et al.  
D329,626 S 9/1992 Goergen et al.  
D337,978 S \* 8/1993 Himuro et al. .... D12/579  
D340,436 S 10/1993 Baus  
D342,706 S 12/1993 Wise

(57) **CLAIM**

The ornamental design for a tire tread, as shown and described.

**DESCRIPTION**

FIG. 1 is a side perspective view of a tire tread showing our new design, it being understood that the tread pattern is repeated throughout the circumference of the tire tread, the opposite side being the same as that shown;

FIG. 2 is a front elevational view thereof;

FIG. 3 is a reduced scale side elevational view of the right side thereof, the opposite side being identical thereto; and, FIG. 4 is an enlarged fragmentary side perspective view thereof.

The broken lines defining the sidewall and inner bead and the peripheral boundary between the tire tread and sidewall are for illustrative purposes only, and form no part of the claimed design.

**1 Claim, 4 Drawing Sheets**

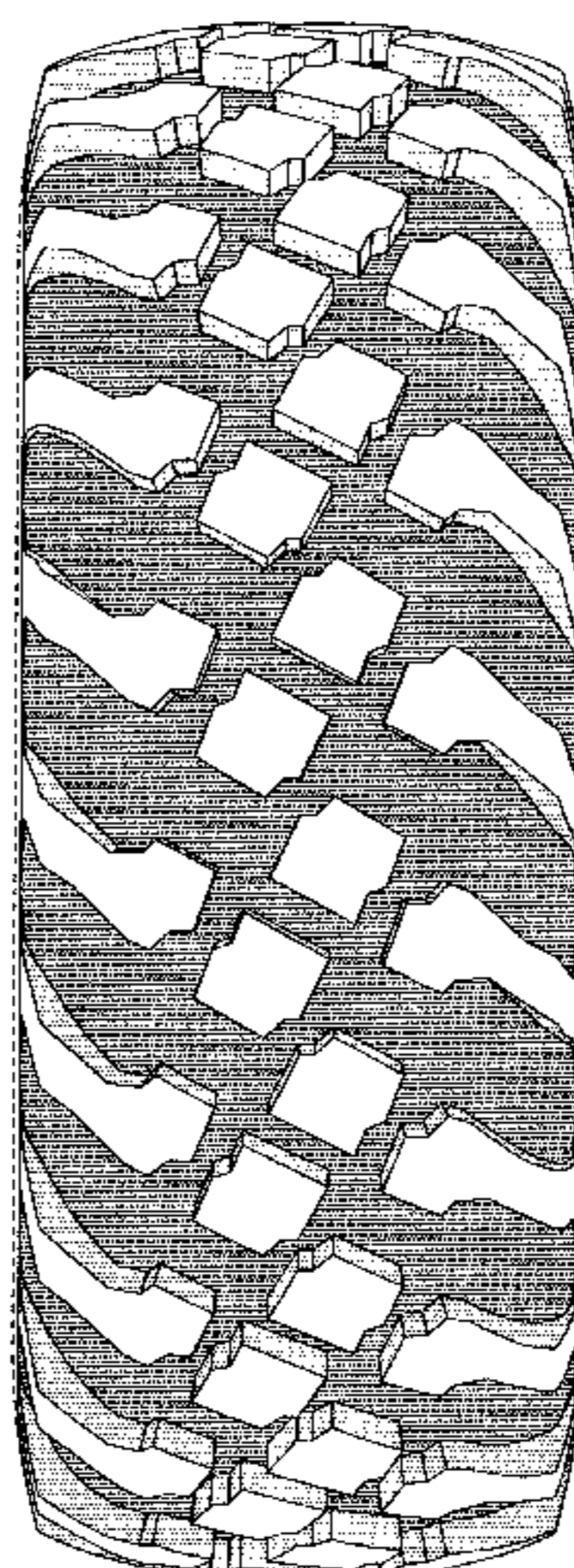

# US D484,090 S

Page 2

---

## U.S. PATENT DOCUMENTS

D412,873 S	8/1999	Rooney et al.	D447,447 S	9/2001	Guspodin et al.
D416,838 S	11/1999	Cercek et al.	D447,987 S *	9/2001	Allison ..... D12/544
D425,458 S	5/2000	Cho et al.	D450,272 S	11/2001	Krieger
D429,666 S	8/2000	Rooney	D453,311 S	2/2002	Guspodin et al.
D430,834 S	9/2000	Allison	D455,117 S	4/2002	Guspodin et al.
D441,697 S *	5/2001	Allison ..... D12/536	D456,344 S	4/2002	Rooney
D444,106 S	6/2001	Allison et al.	D457,486 S	5/2002	Guspodin et al.
D444,426 S *	7/2001	Marazzi et al. .... D12/601	D457,488 S *	5/2002	Rayman ..... D12/579
D445,379 S	7/2001	Guspodin et al.	D462,650 S *	9/2002	Rayman ..... D12/579
D445,381 S *	7/2001	Guspodin et al. .... D12/579	D462,651 S *	9/2002	Rayman ..... D12/579
D446,479 S	8/2001	Bonko			

\* cited by examiner

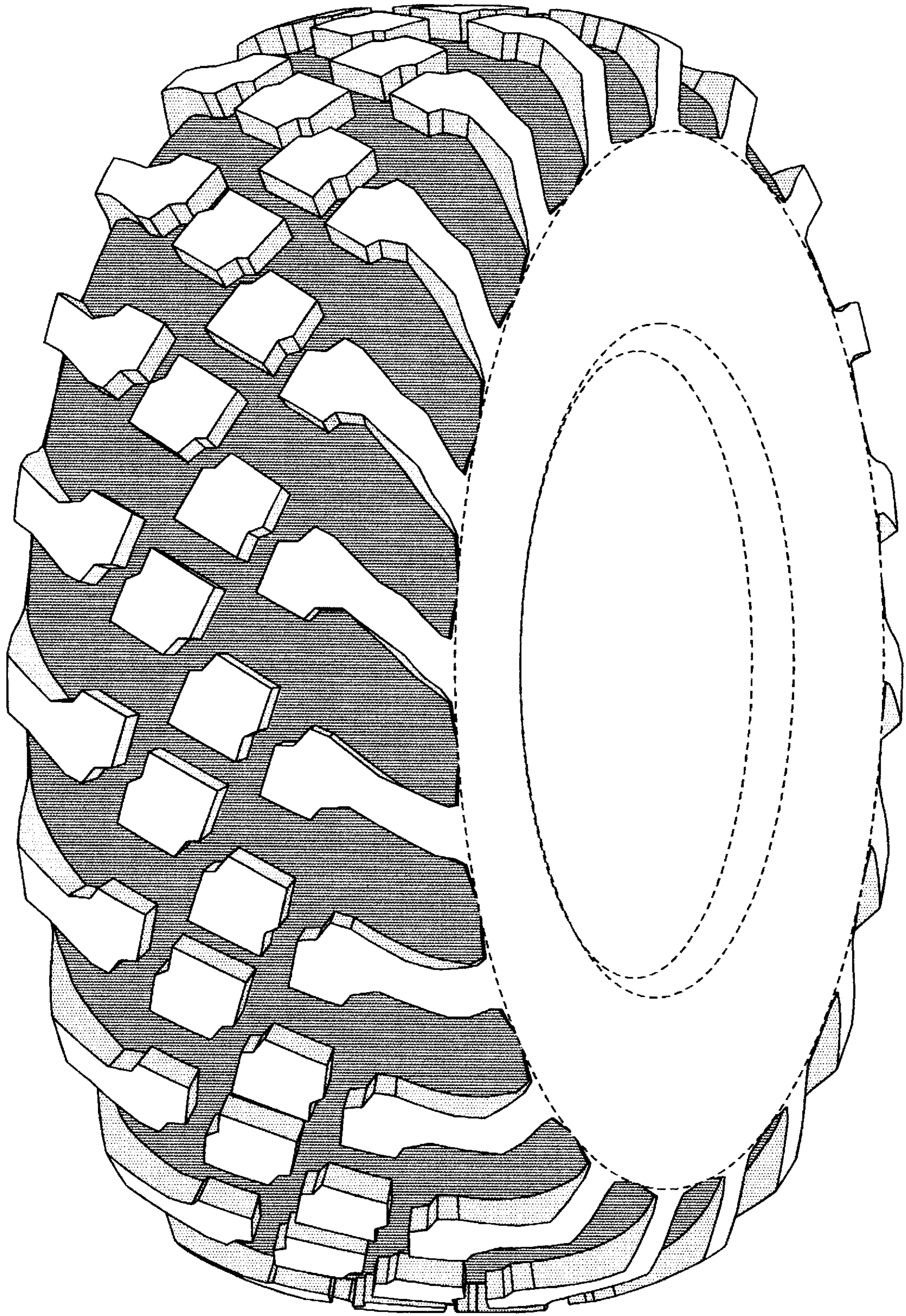

FIG-1

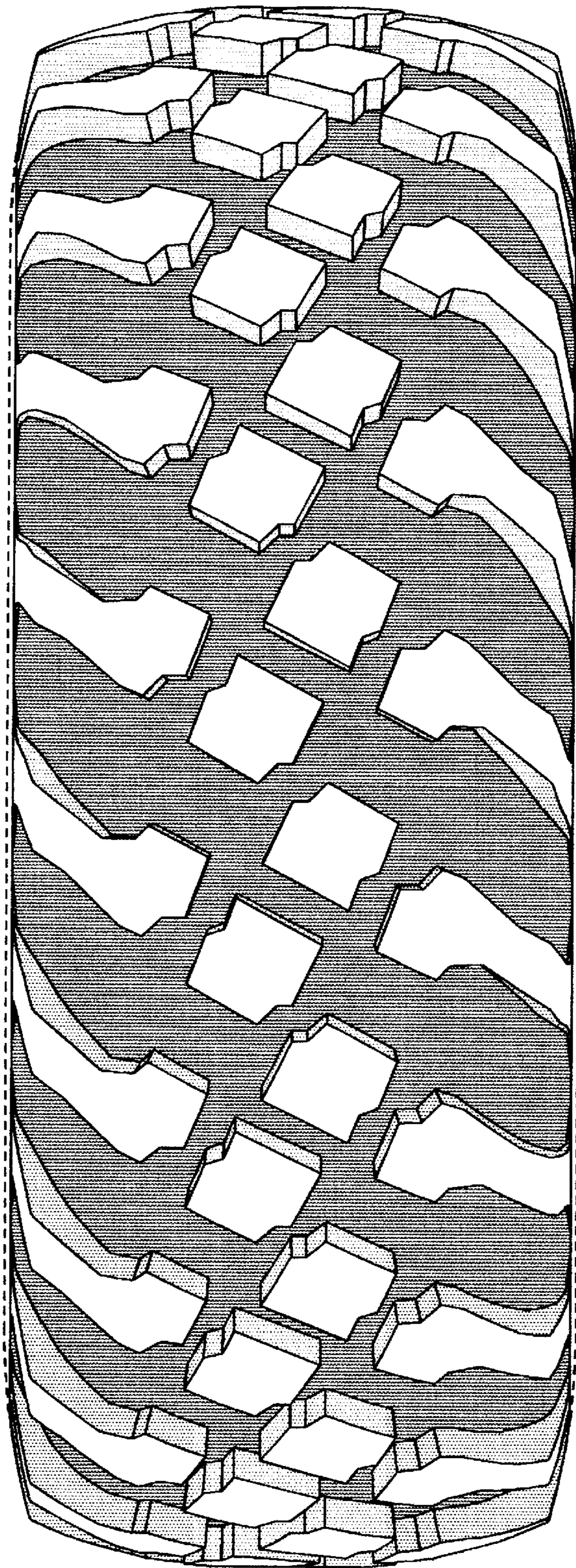

FIG-2

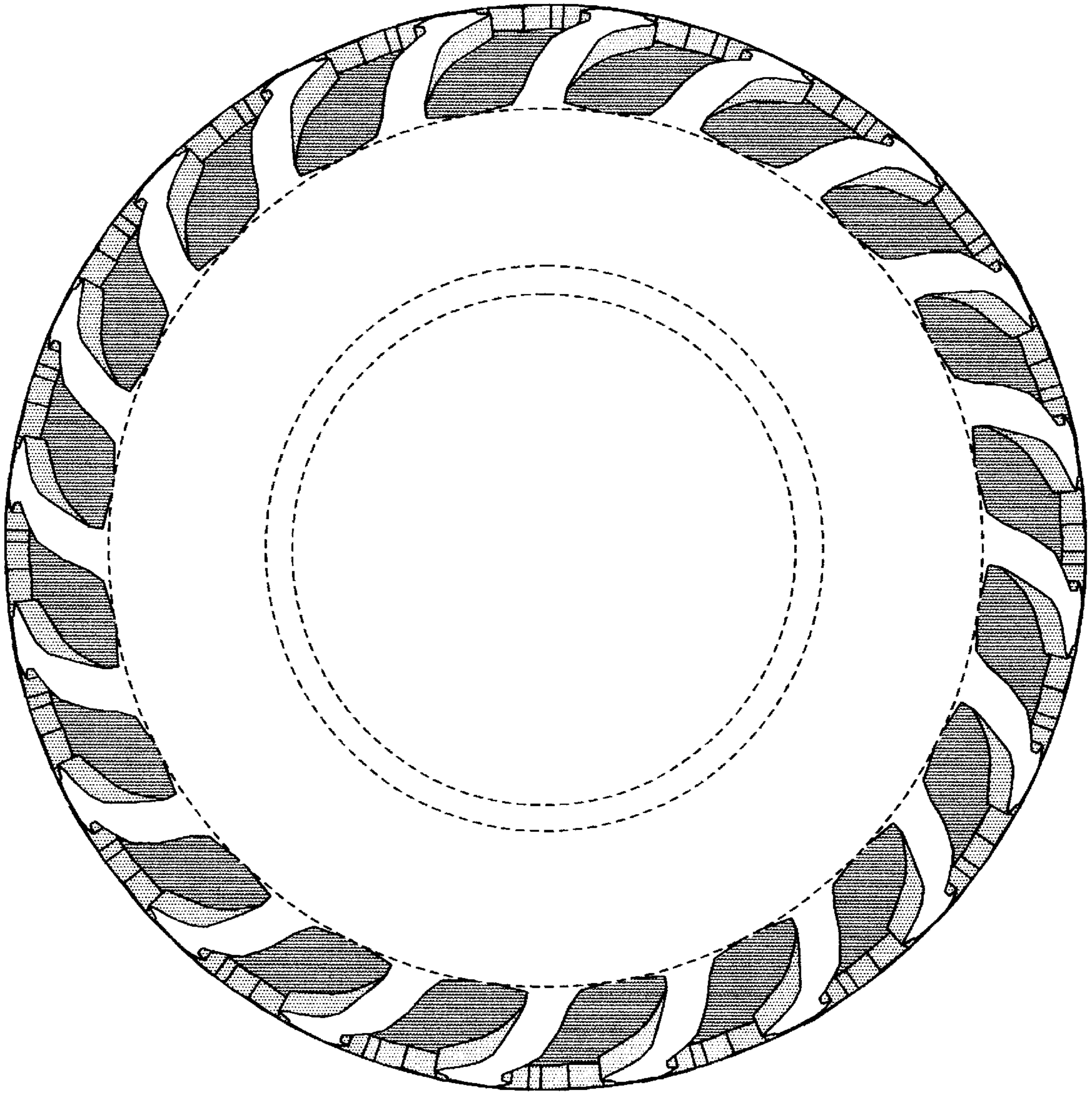

FIG-3

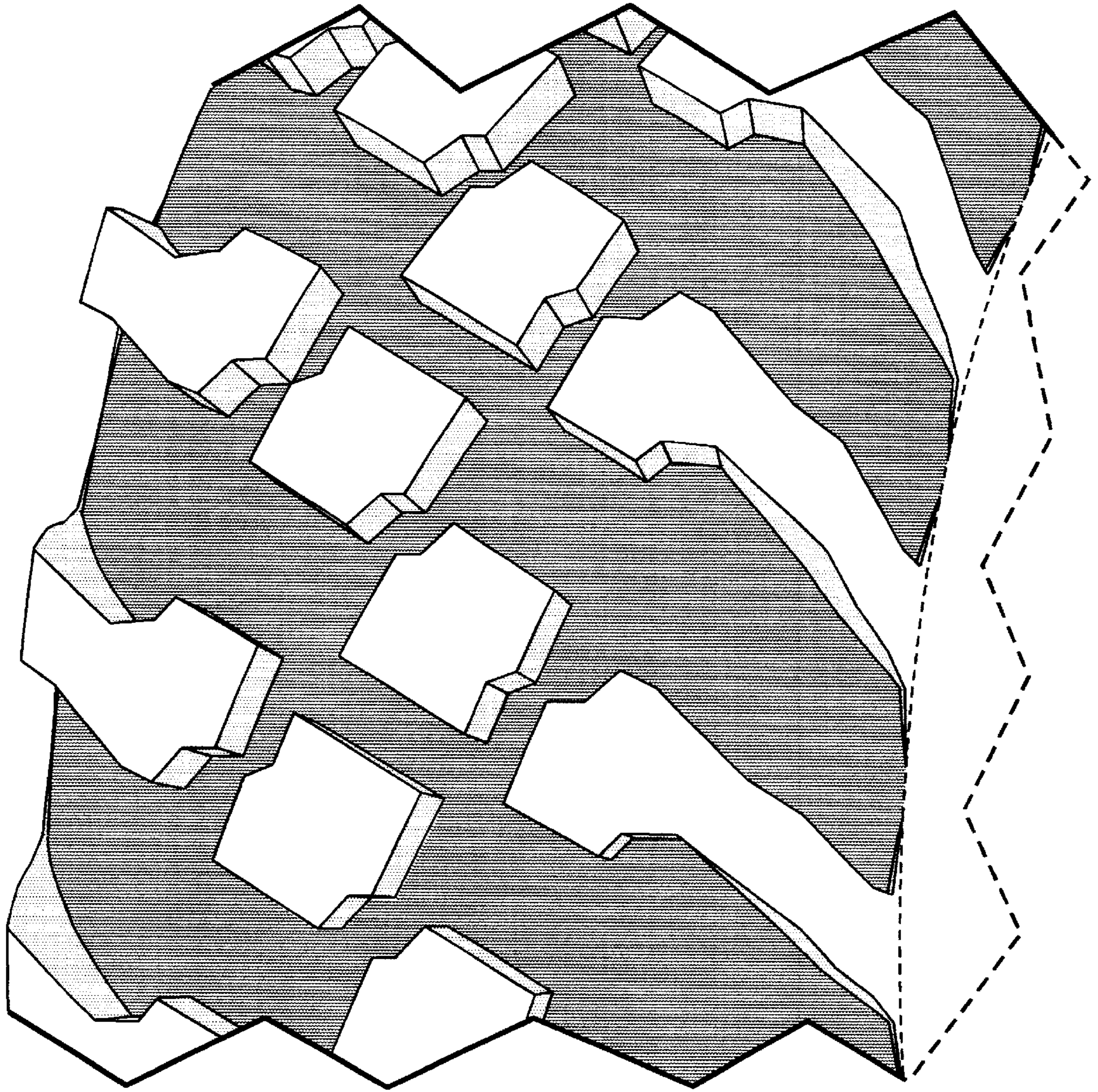

FIG-4