



US00D484089S

(12) **United States Design Patent**
Kindig et al.

(10) **Patent No.:** **US D484,089 S**

(45) **Date of Patent:** **** Dec. 23, 2003**

(54) **TIRE TREAD**

(75) Inventors: **Andrea Kindig**, Akron, OH (US);
Jeffrey D. Parker, Akron, OH (US)

(73) Assignee: **Bridgestone/Firestone North American Tire, LLC**, Nashville, TN (US)

(**) Term: **14 Years**

- D344,049 S 2/1994 Brown et al.
- D363,907 S 11/1995 Bonko
- D367,631 S 3/1996 Bonko
- D377,923 S 2/1997 Bonko
- D385,239 S 10/1997 Bonko
- D388,844 S 1/1998 Bonko
- D393,236 S 4/1998 Rowe
- D397,649 S 9/1998 Grosskopf et al.
- D400,479 S 11/1998 Baus
- D409,955 S 5/1999 de Barsy
- D411,150 S 6/1999 Rooney

(21) Appl. No.: **29/169,832**

(List continued on next page.)

(22) Filed: **Oct. 25, 2002**

OTHER PUBLICATIONS

(51) **LOC (7) Cl.** **12-15**

(52) **U.S. Cl.** **D12/579**

(58) **Field of Search** D12/500, 501,
D12/502, 512, 520, 544, 552, 579, 587,
593, 602; 152/209.1, 209.11, 209.12, 209.13,
209.18

Kumho Power Fleet 936 Tire, 2000 Tread Design Guide, Jan. 2000, p. 137. 3/5.*

Marshall Power Fleet 937 Tire, 2000 Tread Design Guide, Jan. 2000, p. 139. 2/2.*

Primary Examiner—Robert M. Spear

(74) *Attorney, Agent, or Firm*—Michael Sand; Michael R. Huber

(56) **References Cited**

U.S. PATENT DOCUMENTS

- D255,674 S 7/1980 Menin
- D256,008 S 7/1980 Menin
- 4,445,561 A * 5/1984 Kono et al. 152/209.18
- D274,232 S * 6/1984 Kohno et al. D12/594
- D277,092 S 1/1985 Nagayasu
- D279,891 S 7/1985 German et al.
- D288,426 S 2/1987 Konishi et al.
- D302,412 S 7/1989 Goergen et al.
- D303,366 S 9/1989 Bonko
- D303,779 S 10/1989 Bonko
- D304,320 S 10/1989 Bonko
- D309,125 S 7/1990 Bonko et al.
- D313,777 S * 1/1991 Yamashita D12/601
- D313,778 S 1/1991 Kobayashi et al.
- 4,982,773 A 1/1991 Bonko
- D319,994 S 9/1991 Manestar et al.
- D328,578 S 8/1992 Cormier et al.
- D329,626 S 9/1992 Goergen et al.
- D337,978 S * 8/1993 Himuro et al. D12/579
- D340,436 S 10/1993 Baus
- D342,706 S 12/1993 Wise

(57) **CLAIM**

The ornamental design for a tire tread, as shown and described.

DESCRIPTION

FIG. 1 is a side perspective view of a tire tread showing our new design, it being understood that the tread pattern is repeated throughout the circumference of the tire tread, the opposite side being the same as that shown;

FIG. 2 is a front elevational view thereof;

FIG. 3 is a reduced scale side elevational view of the right side thereof, the opposite side being identical thereto; and, FIG. 4 is an enlarged fragmentary side perspective view thereof.

The broken lines defining the sidewall and inner bead and the peripheral boundary between the tire tread and sidewall are for illustrative purposes only, and form no part of the claimed design.

1 Claim, 4 Drawing Sheets

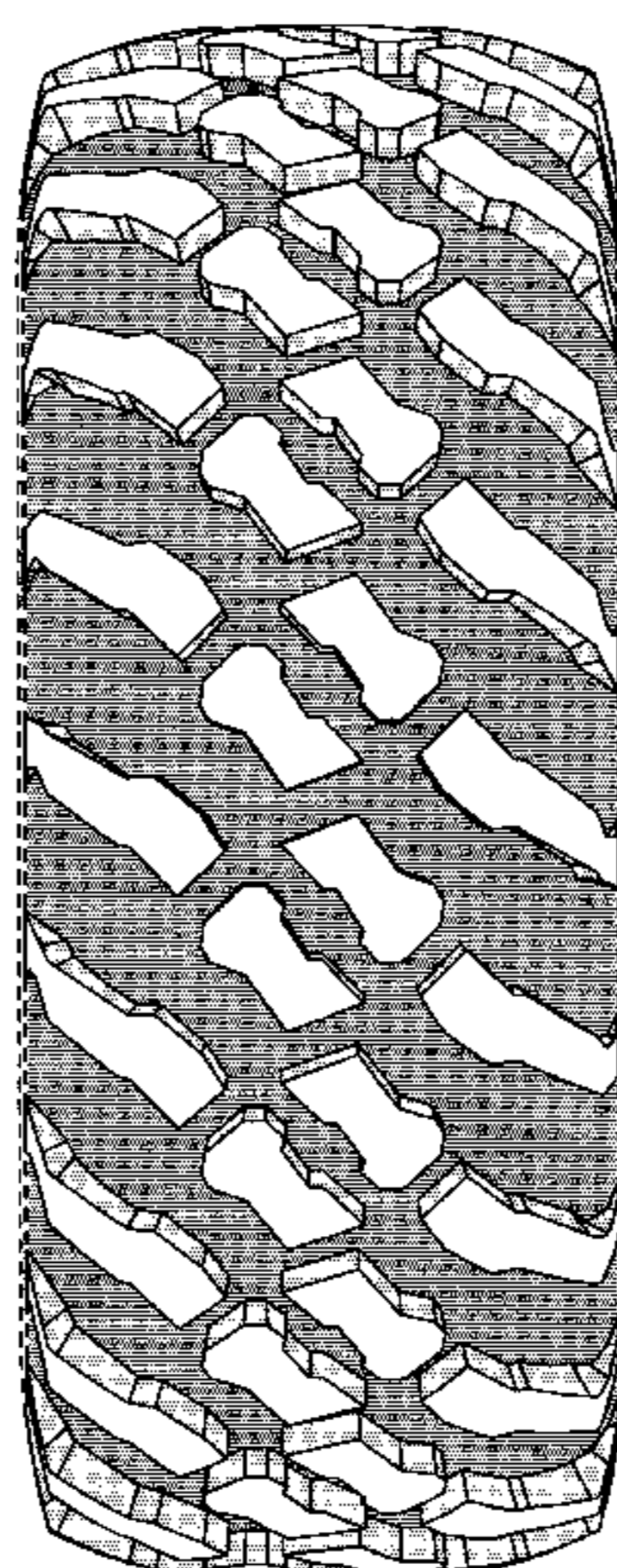

US D484,089 S

Page 2

U.S. PATENT DOCUMENTS

D412,873 S	8/1999	Rooney et al.	D446,479 S	8/2001	Bonko
D416,838 S	11/1999	Cercek et al.	D447,447 S	9/2001	Guspodin et al.
D425,458 S	5/2000	Cho et al.	D447,987 S *	9/2001	Allison D12/544
D429,666 S	8/2000	Rooney	D450,272 S	11/2001	Krieger
D430,834 S	9/2000	Allison	D453,311 S	2/2002	Guspodin et al.
D441,697 S *	5/2001	Allison D12/536	D455,117 S	4/2002	Guspodin et al.
D444,106 S	6/2001	Allison et al.	D456,344 S	4/2002	Rooney
D444,426 S *	7/2001	Marazzi et al. D12/601	D457,486 S	5/2002	Guspodin et al.
D445,379 S	7/2001	Guspodin et al.	D458,585 S *	6/2002	Rayman D12/602
D445,381 S *	7/2001	Guspodin et al. D12/579			

* cited by examiner

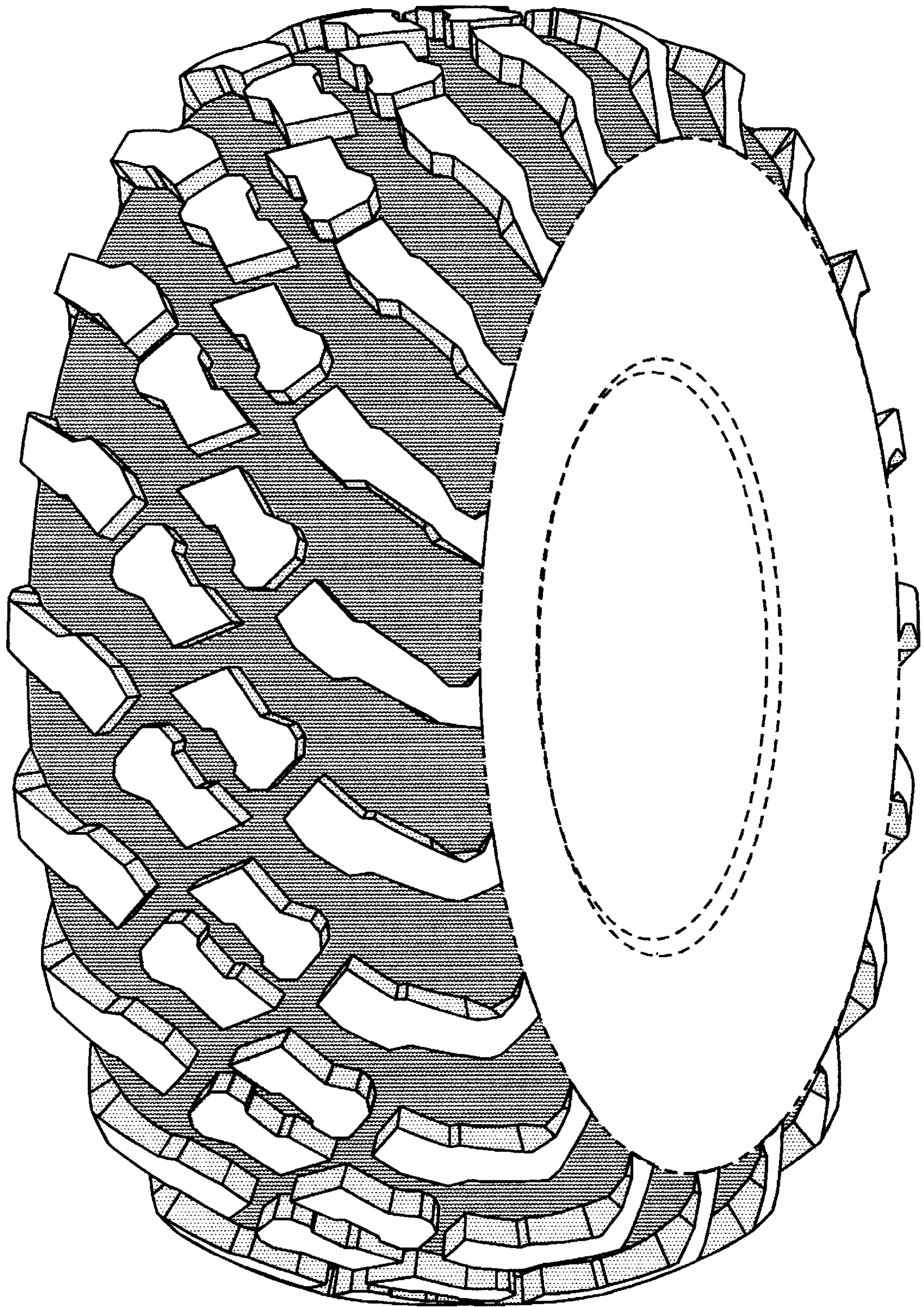

FIG-1

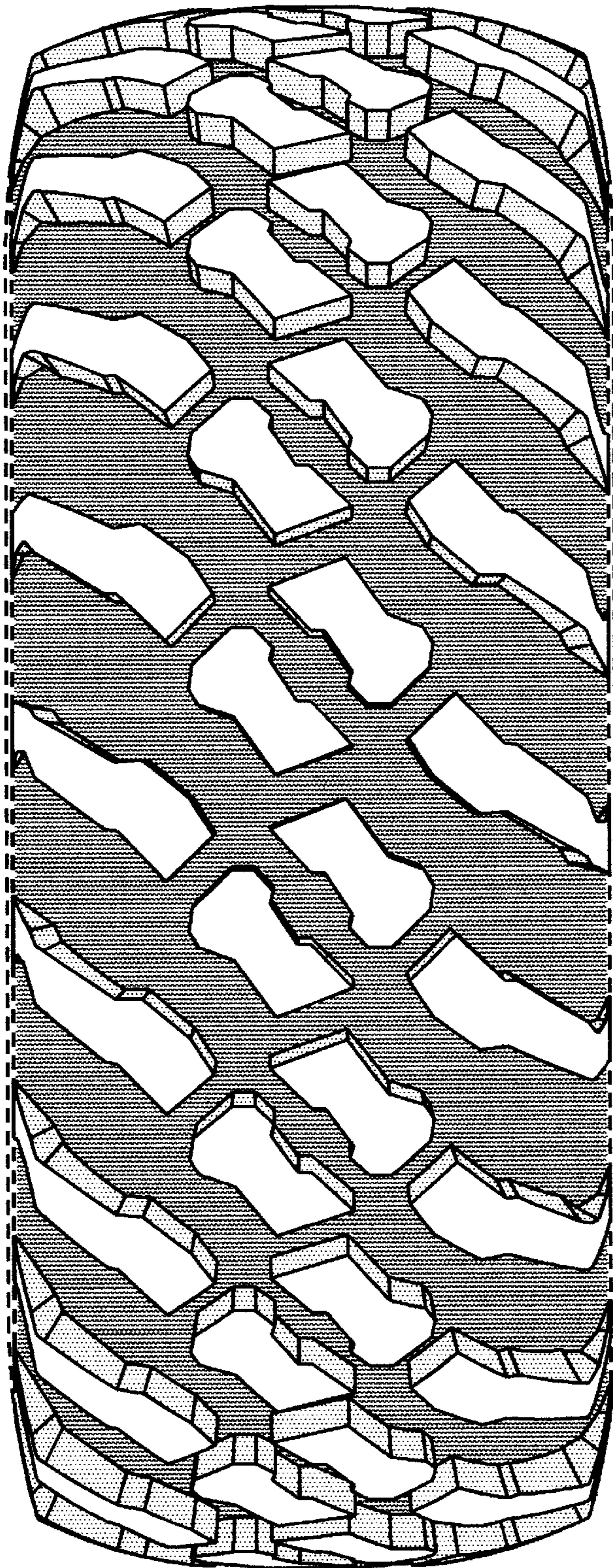

FIG-2

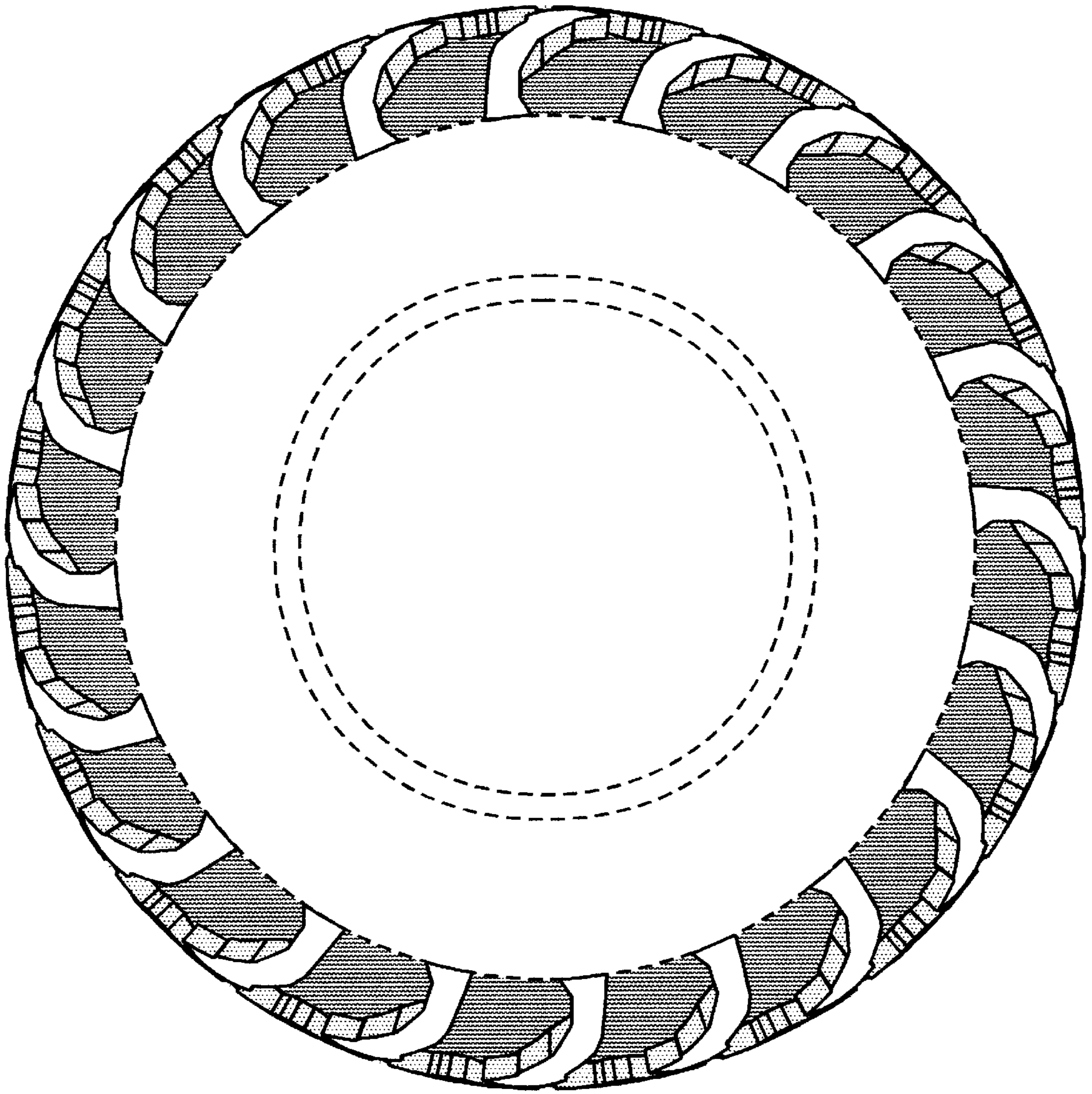

FIG-3

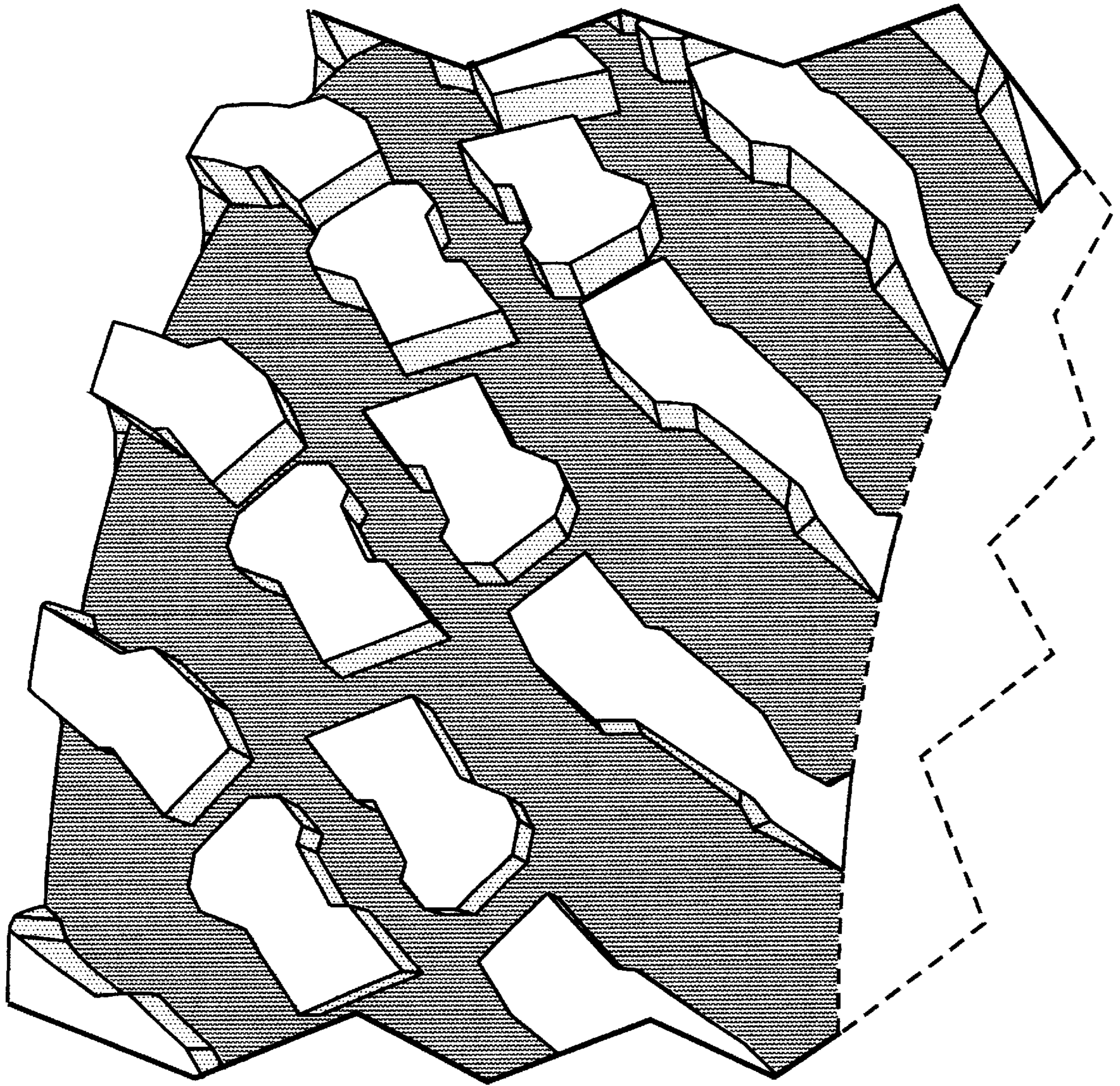

FIG-4