



US00D484088S

(12) **United States Design Patent**
Kindig

(10) **Patent No.:** **US D484,088 S**

(45) **Date of Patent:** **** Dec. 23, 2003**

(54) **TIRE TREAD**

(75) **Inventor:** **Andrea Kindig**, Akron, OH (US)

(73) **Assignee:** **Bridgestone/Firestone North American Tire, LLC**, Nashville, TN (US)

(**) **Term:** **14 Years**

(21) **Appl. No.:** **29/172,519**

(22) **Filed:** **Dec. 12, 2002**

(51) **LOC (7) Cl.** **12-15**

(52) **U.S. Cl.** **D12/544**

(58) **Field of Search** D12/500, 501, D12/502, 512, 520, 544, 552, 579, 587, 593, 602; 152/209.1, 209.11, 209.12, 209.13, 209.18

5,377,734 A	*	1/1995	Klein et al.	152/209.11
D363,907 S		11/1995	Bonko		
D367,631 S		3/1996	Bonko		
D377,923 S		2/1997	Bonko		
D385,239 S		10/1997	Bonko		
D388,844 S		1/1998	Bonko		
D393,236 S		4/1998	Rowe		
D397,649 S		9/1998	Grosskopf et al.		
D400,479 S		11/1998	Baus		
D409,955 S		5/1999	de Barsy		
D411,150 S		6/1999	Rooney		
D412,873 S		8/1999	Rooney et al.		
D416,838 S		11/1999	Cercek et al.		
D425,458 S		5/2000	Cho et al.		
D429,666 S		8/2000	Rooney		

(List continued on next page.)

OTHER PUBLICATIONS

Mitas NT 8 Tire, 2001 Tread Design Guide, Jan. 2001, p. 142. 3/10*

Primary Examiner—Robert M. Spear
(74) *Attorney, Agent, or Firm*—Michael Sand; Michael R. Huber

(56) **References Cited**

U.S. PATENT DOCUMENTS

D255,674 S	7/1980	Menin	
D256,008 S	7/1980	Menin	
D273,777 S	* 5/1984	Igarashi et al. D12/579
D274,232 S	* 6/1984	Kohno et al. D12/594
D277,092 S	1/1985	Nagayasu	
D279,891 S	7/1985	German et al.	
D288,426 S	* 2/1987	Konishi et al. D12/544
D302,412 S	7/1989	Goergen et al.	
D303,366 S	9/1989	Bonko	
D303,779 S	10/1989	Bonko	
D304,320 S	10/1989	Bonko	
D309,125 S	7/1990	Bonko et al.	
D313,777 S	* 1/1991	Yamashita D12/601
D313,778 S	1/1991	Kobayashi et al.	
4,982,773 A	1/1991	Bonko	
D319,994 S	9/1991	Manestar et al.	
D328,578 S	8/1992	Cormier et al.	
D329,626 S	9/1992	Goergen et al.	
D337,977 S	* 8/1993	Shinohara et al. D12/580
D337,978 S	* 8/1993	Himuro et al. D12/579
D340,436 S	10/1993	Baus	
D342,706 S	12/1993	Wise	
D344,049 S	2/1994	Brown et al.	

(57) **CLAIM**

The ornamental design for a tire tread, as shown and described.

DESCRIPTION

FIG. 1 is a side perspective view of a tire tread showing my new design, it being understood that the tread pattern is repeated throughout the circumference of the tire tread, the opposite side being the same as that shown; FIG. 2 is a front elevational view thereof; FIG. 3 is a reduced scale side elevational view of the right side thereof, the opposite side being identical thereto; and, FIG. 4 is an enlarged fragmentary side perspective view thereof. The broken lines defining the sidewall and inner bead and the peripheral boundary between the tire tread and sidewall are for illustrative purposes only, and form no part of the claimed design.

1 Claim, 4 Drawing Sheets

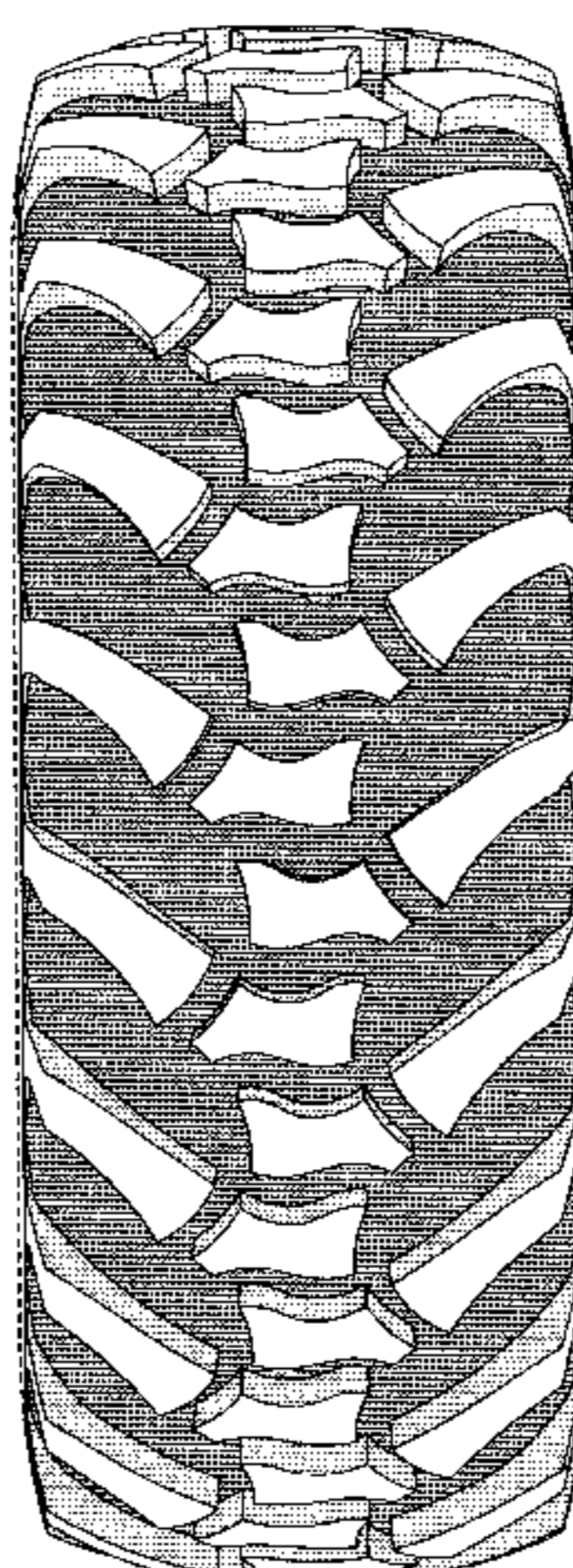

US D484,088 S

Page 2

U.S. PATENT DOCUMENTS

D430,834 S	9/2000	Allison		D450,272 S	11/2001	Krieger	
D441,697 S *	5/2001	Allison	D12/536	D453,311 S	2/2002	Guspodin et al.	
D444,106 S	6/2001	Allison et al.		D455,117 S	4/2002	Guspodin et al.	
D444,426 S *	7/2001	Marazzi et al.	D12/601	D456,344 S	4/2002	Rooney	
D445,379 S	7/2001	Guspodin et al.		D457,486 S	5/2002	Guspodin et al.	
D445,381 S *	7/2001	Guspodin et al.	D12/579	D457,488 S *	5/2002	Rayman	D12/579
D446,479 S	8/2001	Bonko		D462,650 S *	9/2002	Rayman	D12/579
D447,447 S	9/2001	Guspodin et al.		D462,651 S *	9/2002	Rayman	D12/579
D447,987 S *	9/2001	Allison	D12/544				

* cited by examiner

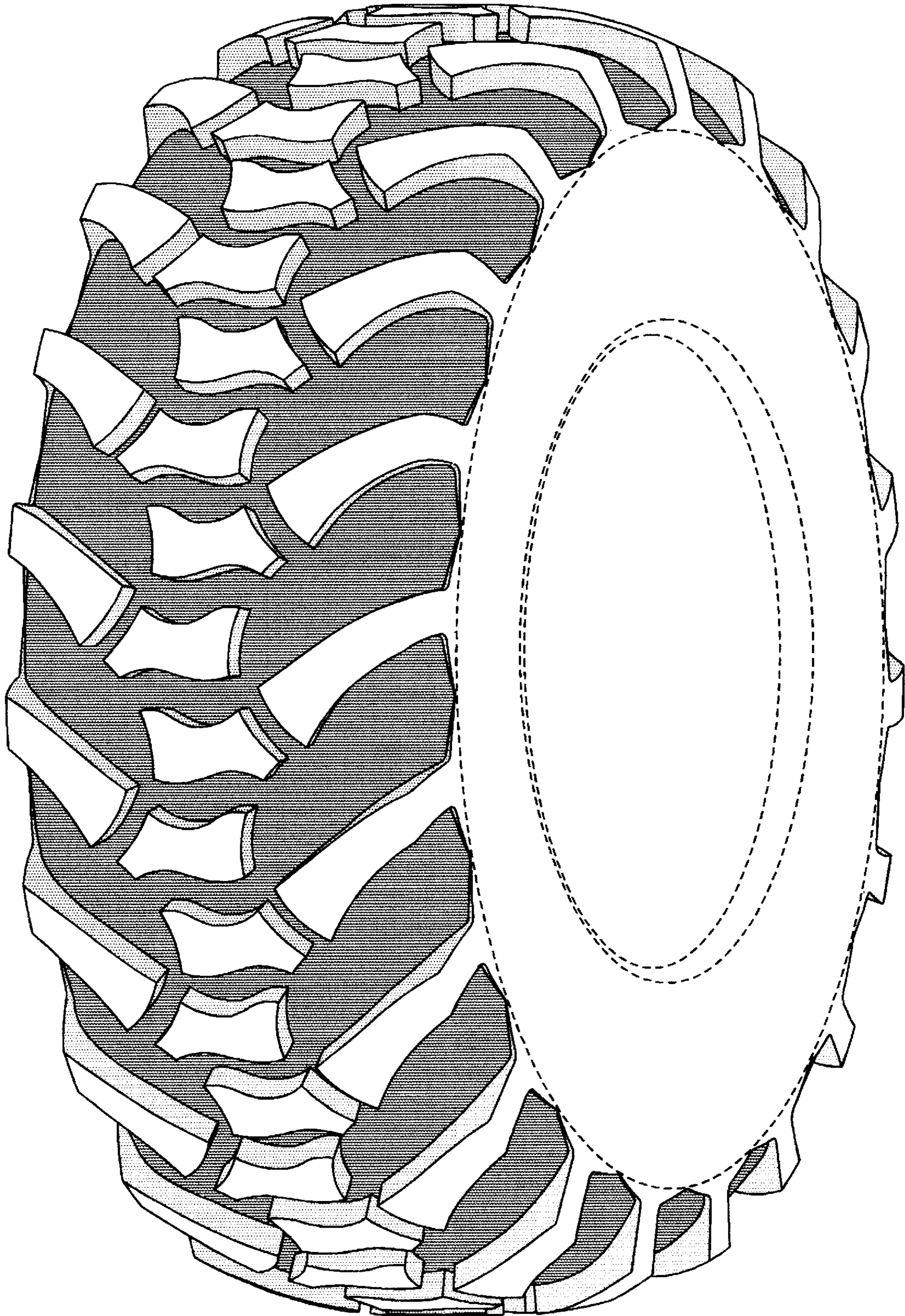

FIG-1

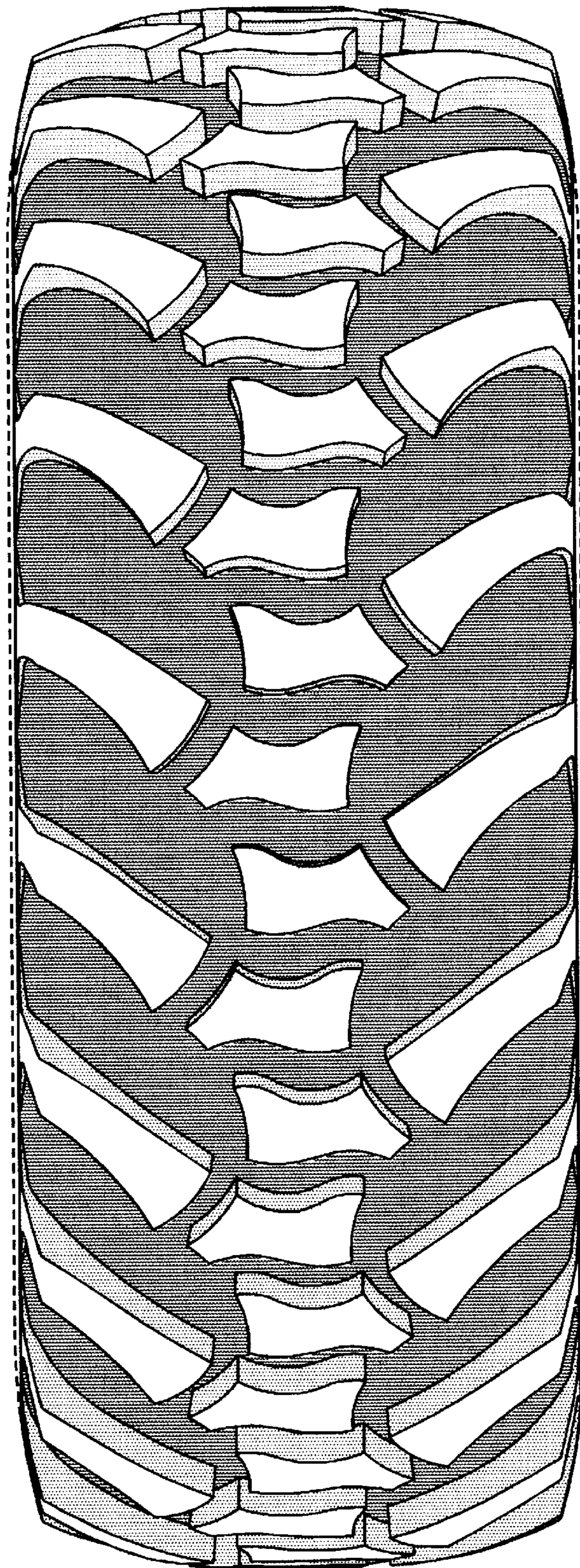

FIG-2

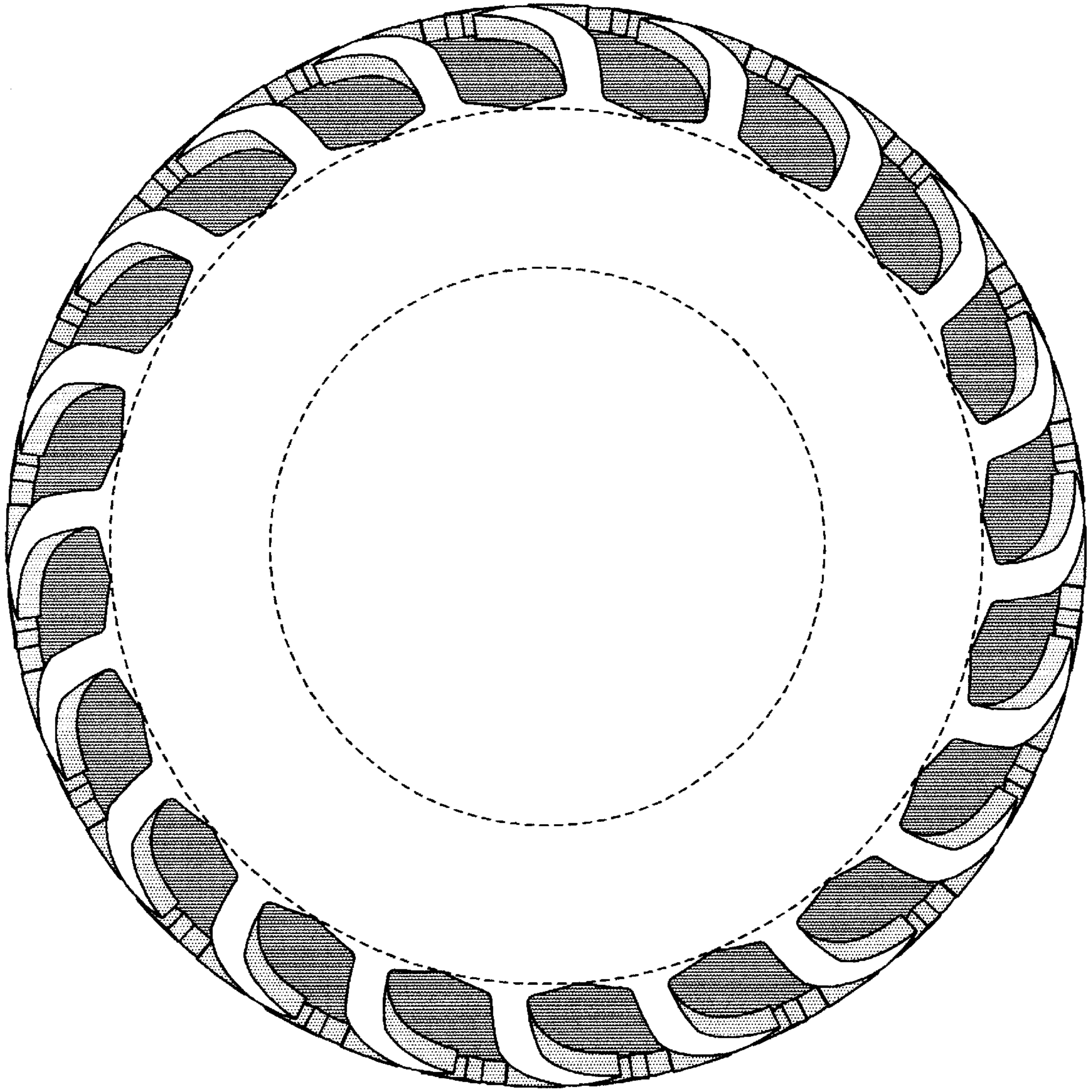

FIG-3

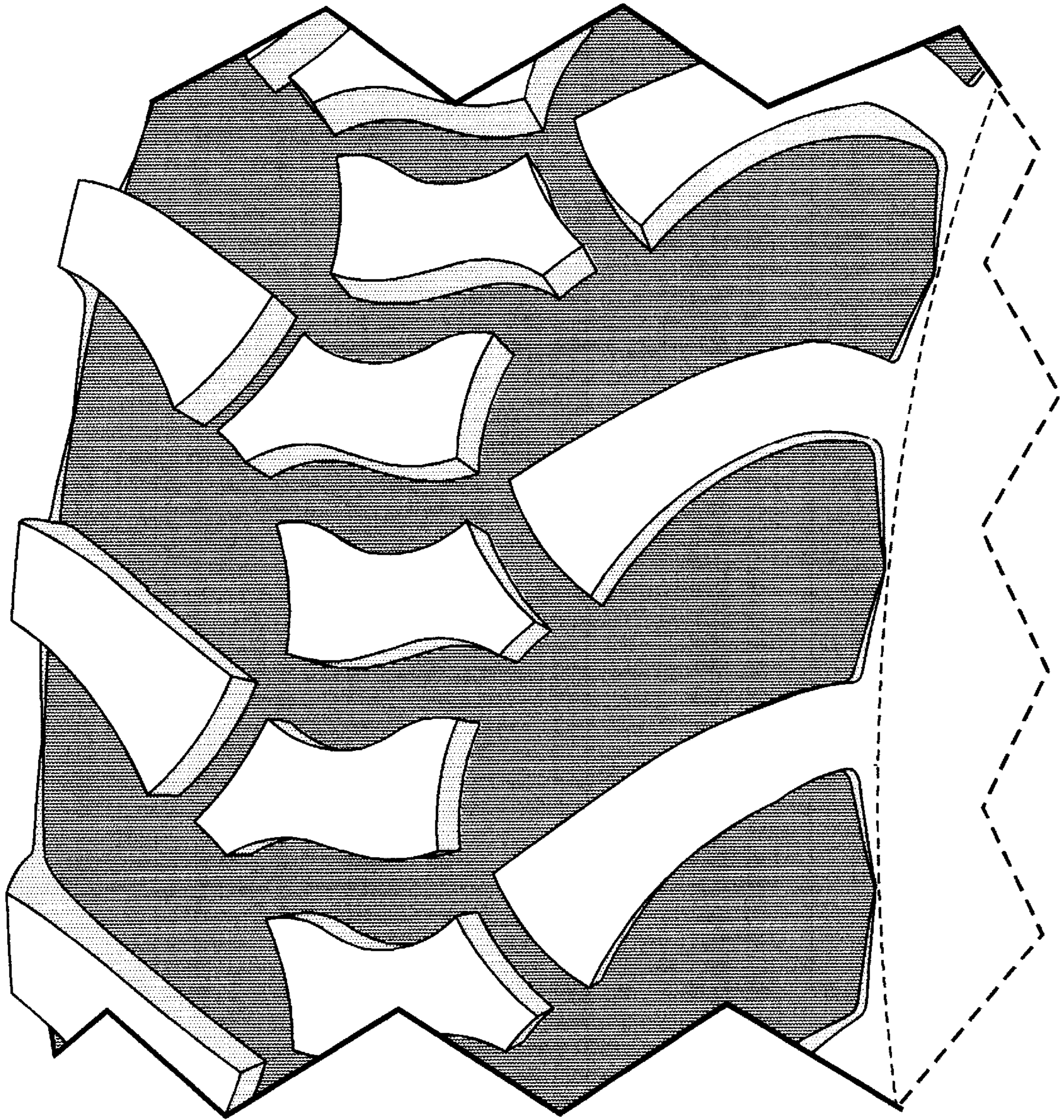

FIG-4