



US00D484068S

(12) **United States Design Patent**  
**Pachachi**

(10) **Patent No.:** **US D484,068 S**

(45) **Date of Patent:** **\*\* Dec. 23, 2003**

(54) **PENDANT**

(75) Inventor: **Reema Pachachi**, London (GB)

(73) Assignee: **De Beers LV Ltd.**, London (GB)

(\*\*) Term: **14 Years**

(21) Appl. No.: **29/170,790**

(22) Filed: **Nov. 12, 2002**

(51) **LOC (7) Cl.** ..... **11-01**

(52) **U.S. Cl.** ..... **D11/79**

(58) **Field of Search** ..... D11/1-3, 6, 40,  
D11/43-50, 54, 56-58, 61, 65-66, 79-83,  
95-102, 107, 110, 116, 91-92; 63/13, 14.1,  
18, 20, 22

(56) **References Cited**

**U.S. PATENT DOCUMENTS**

D133,409 S \* 8/1942 Detkin et al. .... D11/40  
D269,861 S \* 7/1983 Brown, Jr. .... D11/76  
D308,651 S \* 6/1990 Bulgari ..... D11/42  
D398,875 S \* 9/1998 Kothari ..... D11/41

D417,636 S \* 12/1999 Ambar ..... D11/40  
D447,080 S \* 8/2001 Itzkowitz ..... D11/40

\* cited by examiner

*Primary Examiner*—Ralf Seifert

(74) *Attorney, Agent, or Firm*—Clifford W. Browning;  
Woodard, Emhardt, Moriarty, McNett & Henry LLP

(57) **CLAIM**

The ornamental design for a pendant, as shown and described.

**DESCRIPTION**

FIG. 1 is a front view of a pendant, showing my new design.

FIG. 2 is a rear view of FIG. 1.

FIG. 3 is a top view of FIG. 1.

FIG. 4 is a bottom view of FIG. 1.

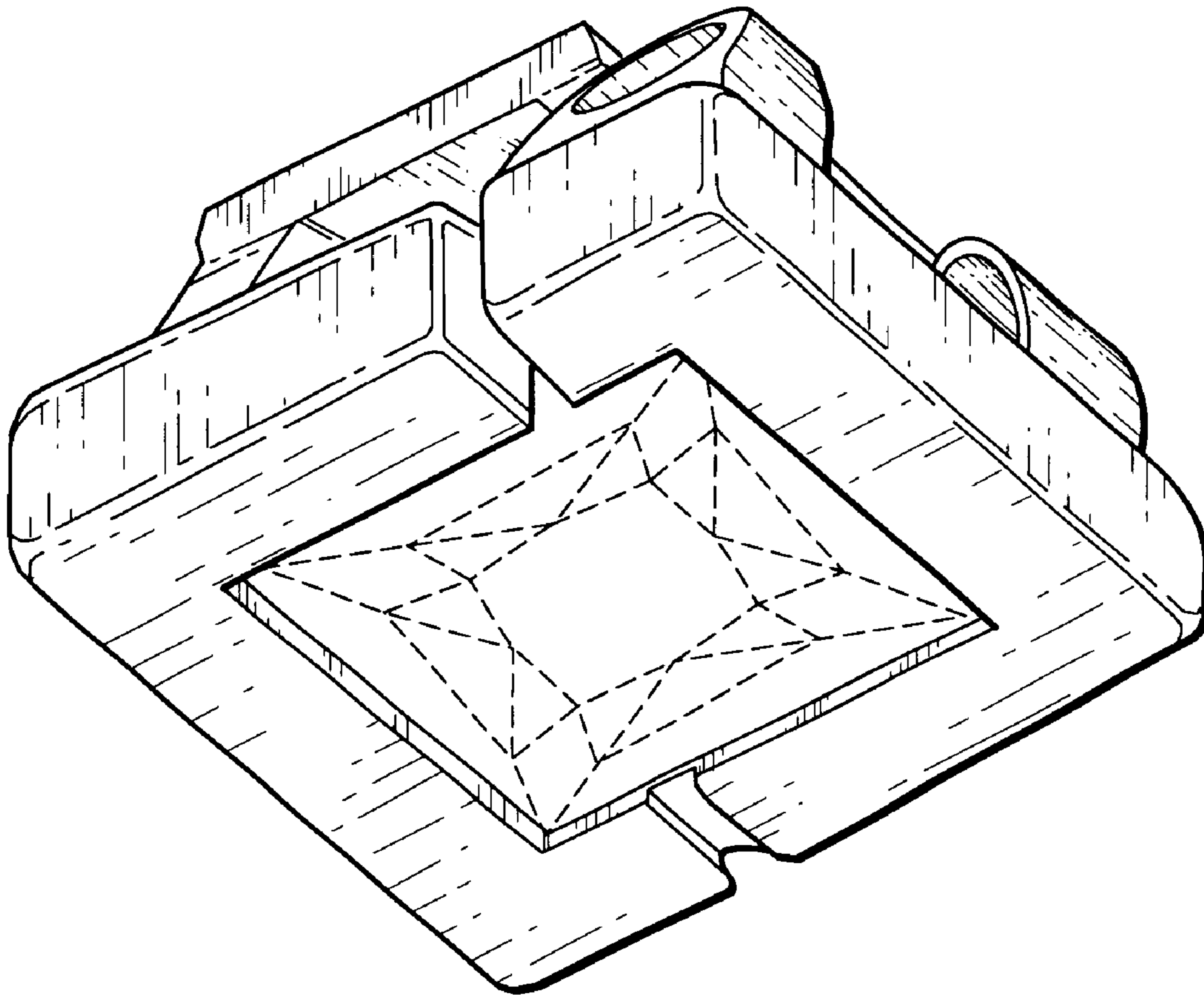
FIG. 5 is a right side view of FIG. 1.

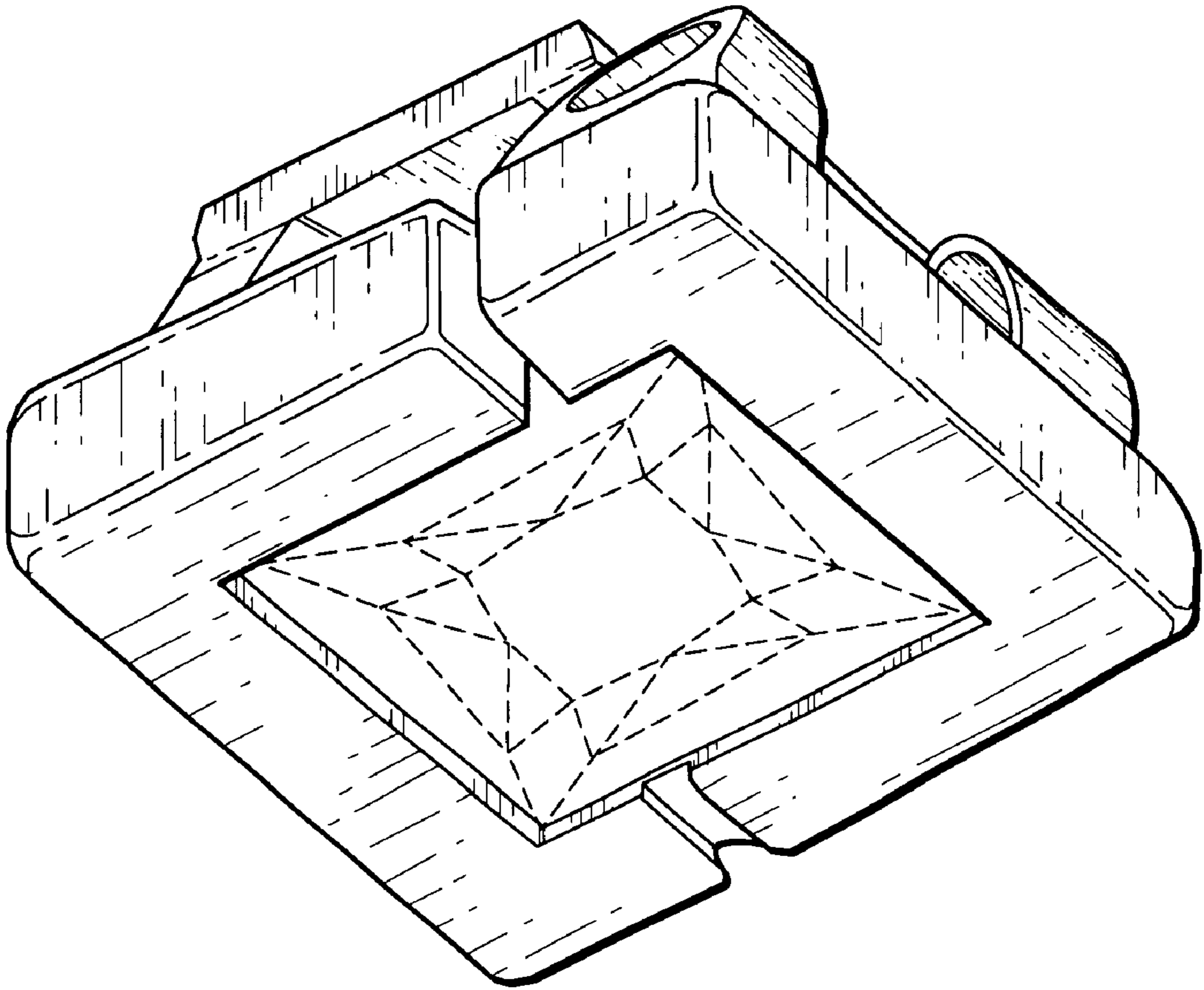
FIG. 6 is a left side view of FIG. 1; and,

FIG. 7 is a perspective view of FIG. 1.

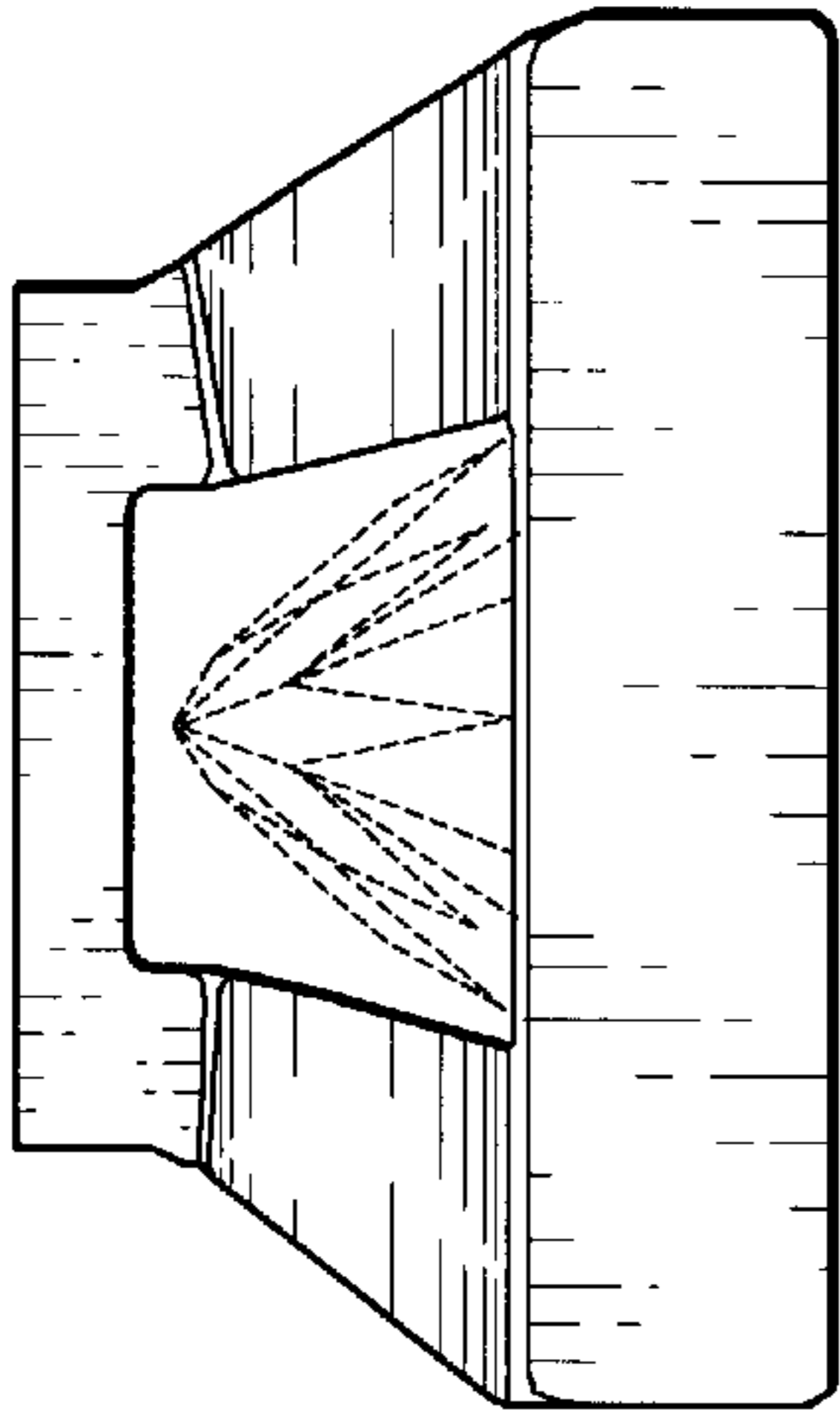
The dotted lines show environment only and do not form a part of the claimed design.

**1 Claim, 3 Drawing Sheets**

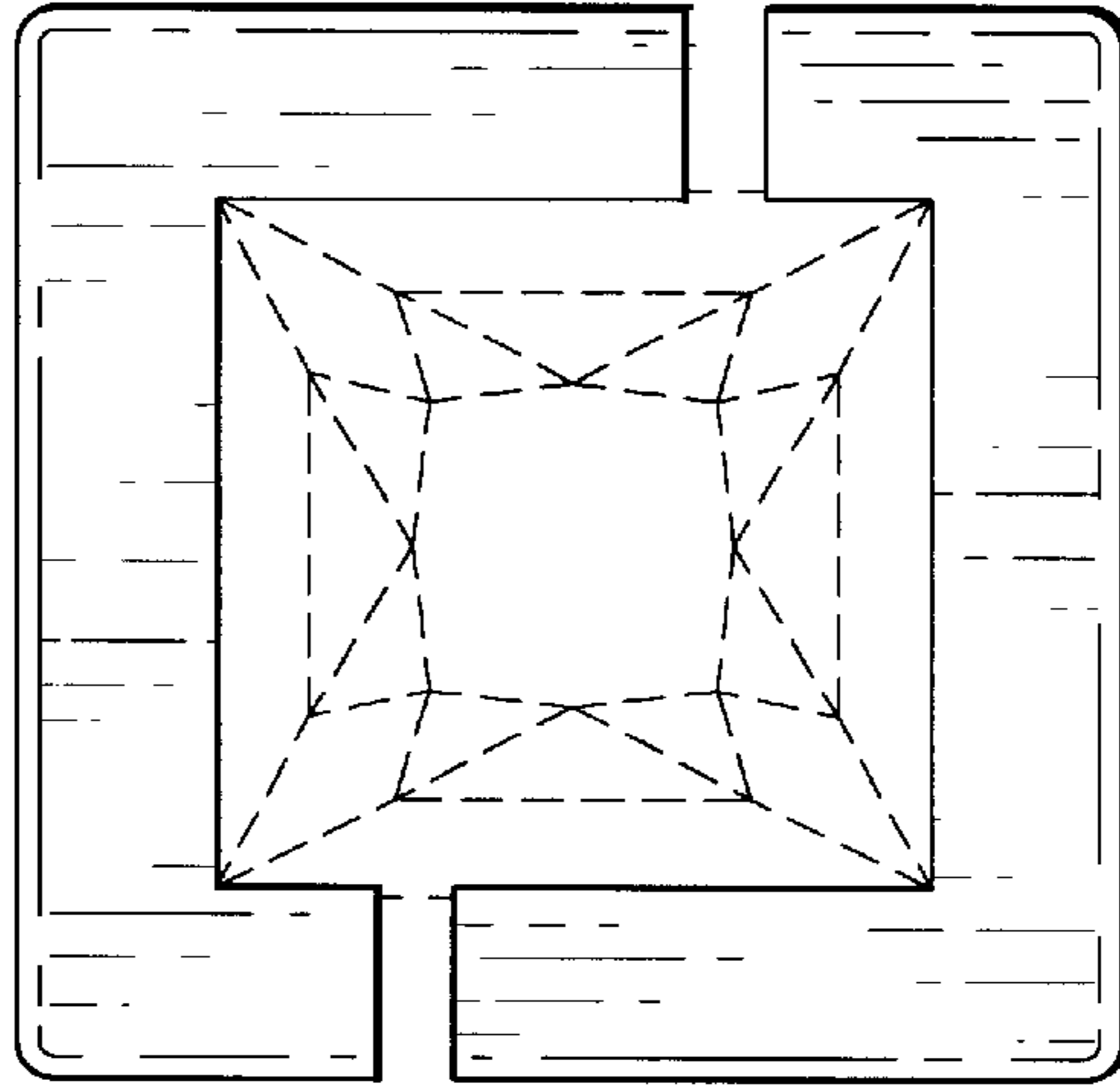




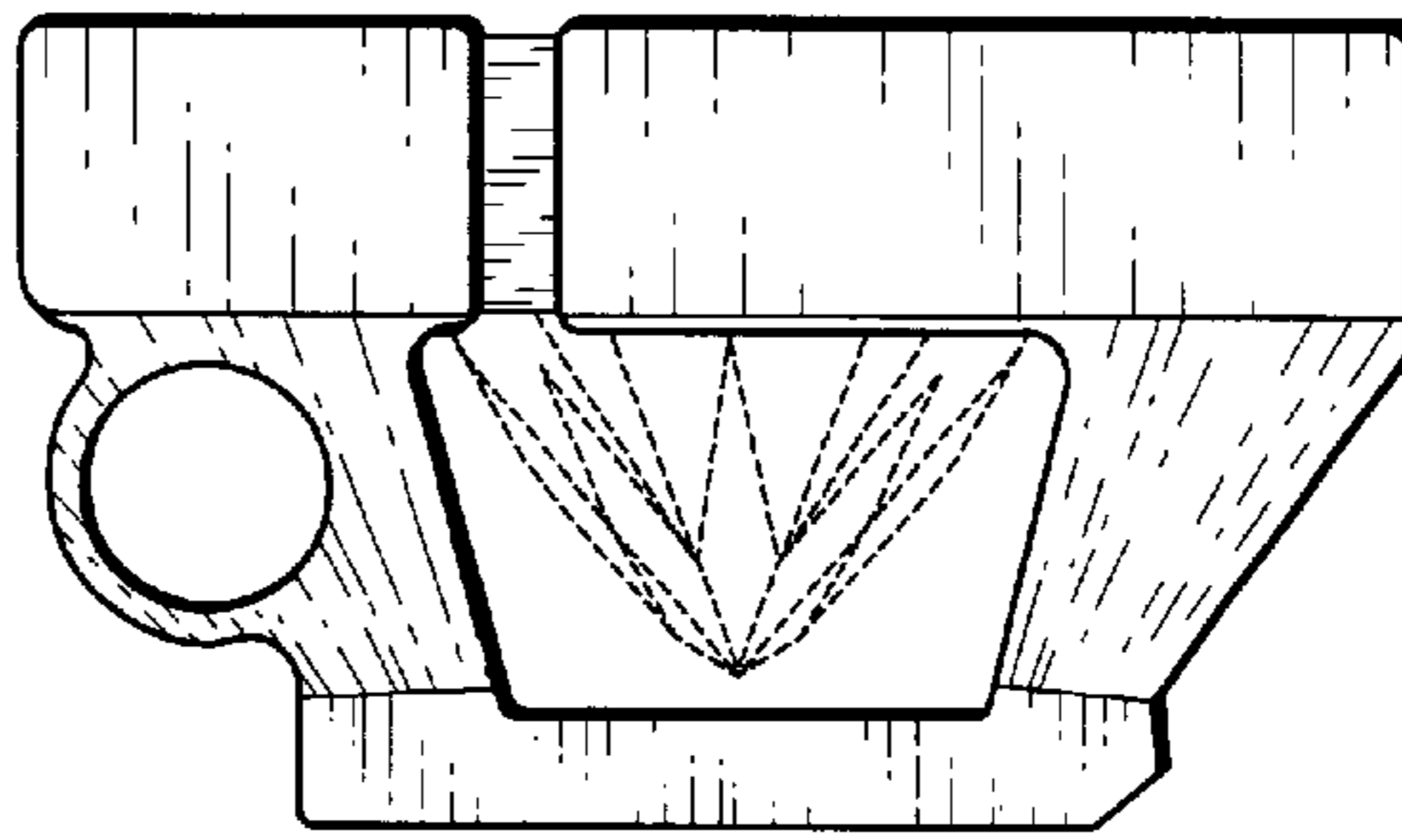
**Fig. 1**



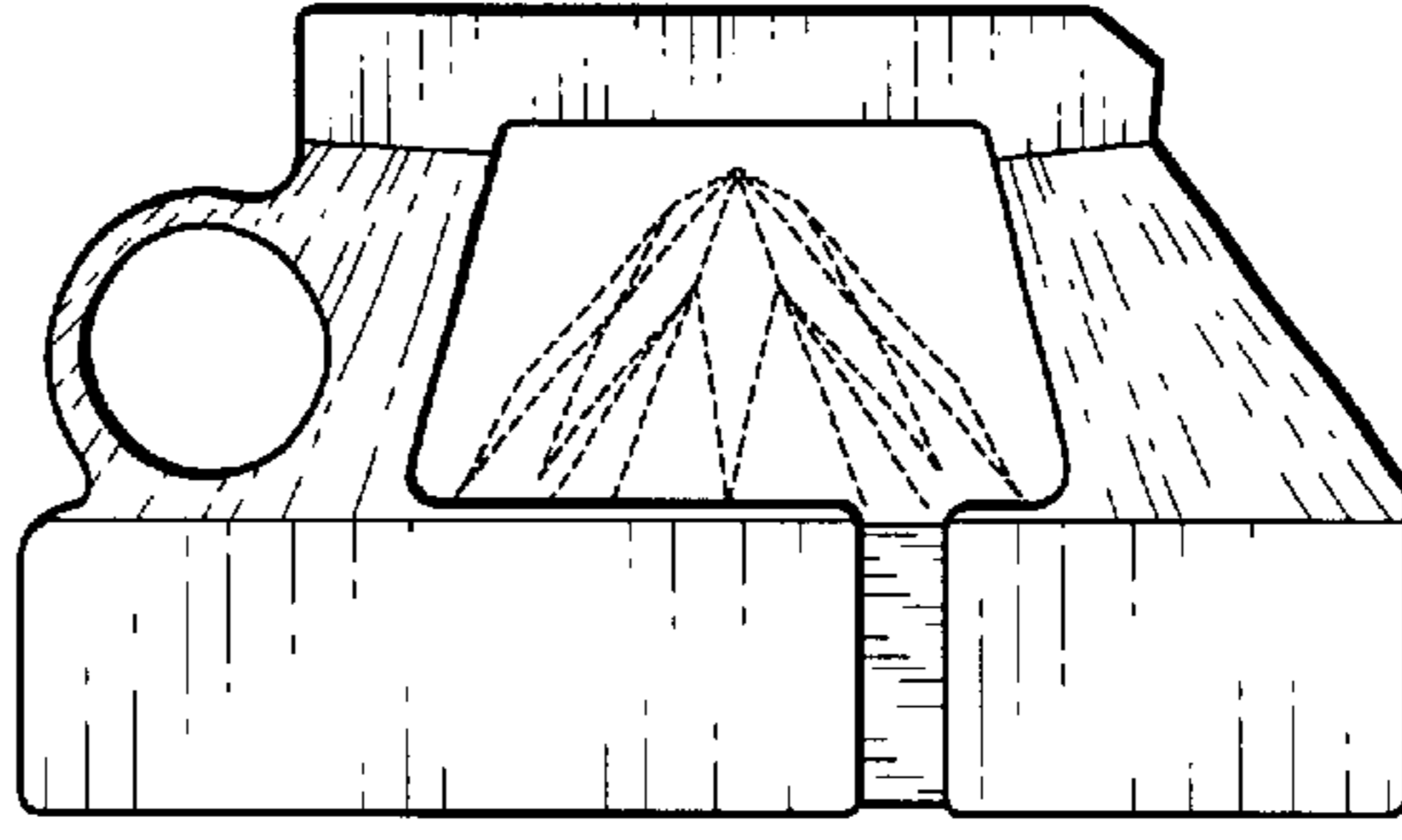
**Fig. 3**



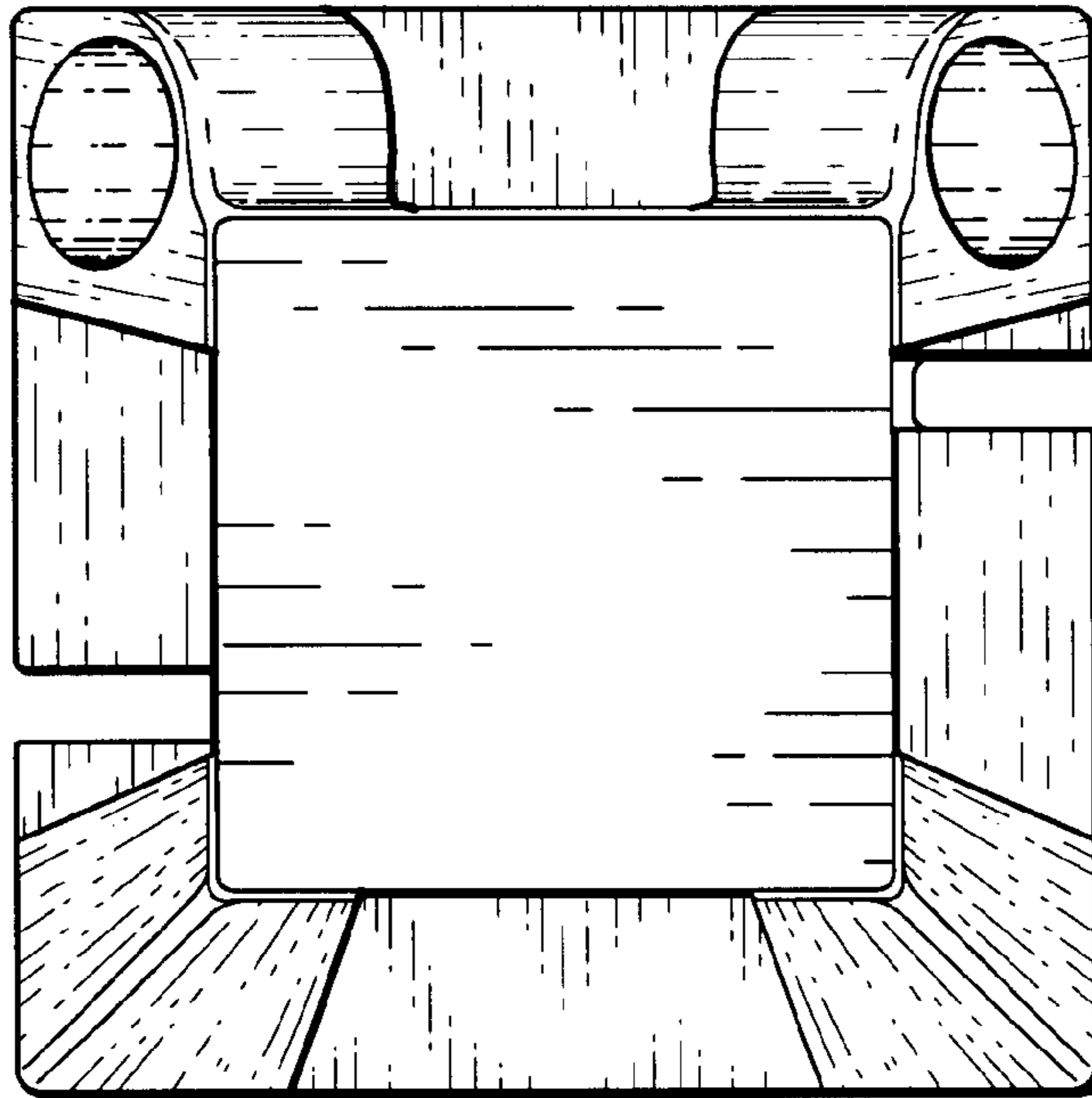
**Fig. 2**



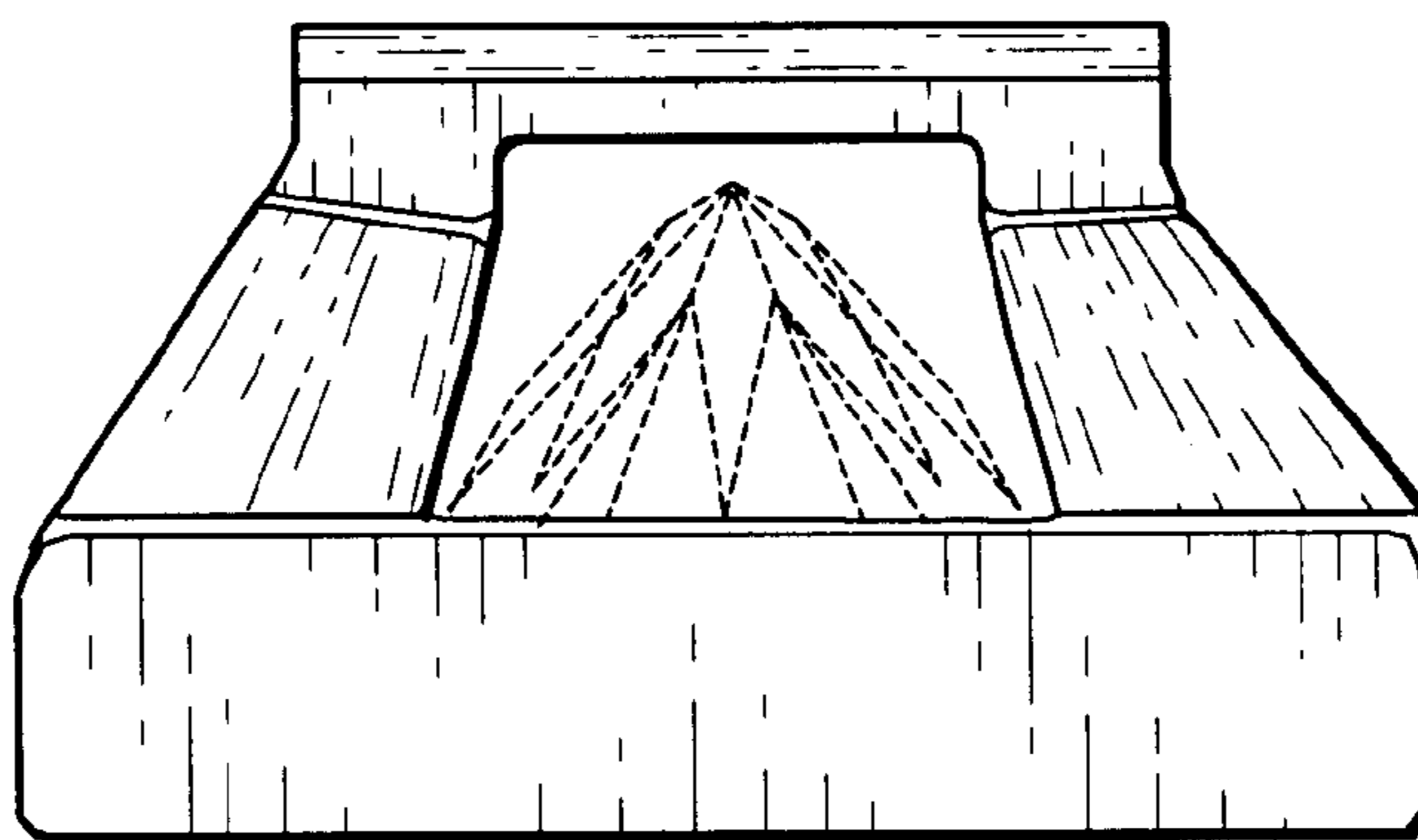
**Fig. 5**



**Fig. 4**



**Fig. 6**



**Fig. 7**