



US00D484047S

(12) **United States Design Patent**  
**Hirschey**

(10) **Patent No.:** **US D484,047 S**

(45) **Date of Patent:** **\*\* Dec. 23, 2003**

(54) **CARTON BLANK**

D402,554 S \* 12/1998 Batchelor ..... D9/433  
6,533,164 B1 \* 3/2003 Correll ..... 229/150

(76) Inventor: **Urban C. Hirschey**, Windy Cove La.,  
P.O. Box 855, Cape Vincent, NY (US)  
13618

\* cited by examiner

(\*\*) Term: **14 Years**

*Primary Examiner*—Philip S. Hyder

*Assistant Examiner*—Daniel Bui

(21) Appl. No.: **29/175,137**

(74) *Attorney, Agent, or Firm*—August E. Roehrig, Jr.;  
Hancock & Estabrook, LLP

(22) Filed: **Jan. 29, 2003**

(57) **CLAIM**

(51) **LOC (7) Cl.** ..... **09-03**

The ornamental design for a carton blank, as shown and described.

(52) **U.S. Cl.** ..... **D9/433**

(58) **Field of Search** ..... D9/414, 418, 432,  
D9/433, 499; 206/476, 784, 527; 220/62,  
890; 229/100, 117.01, 190, 87.18

**DESCRIPTION**

(56) **References Cited**

FIG. 1 is a top plan view of the carton blank, showing my design;

FIG. 2 is a left side elevation view thereof;

FIG. 3 is a right side elevation view thereof;

FIG. 4 is a front elevation view thereof;

FIG. 5 is a rear elevation view thereof; and,

FIG. 6 is a bottom plan view thereof.

The broken lines shown in FIG. 1 represent fold lines.

**U.S. PATENT DOCUMENTS**

3,512,697 A \* 5/1970 Robinson ..... 229/109  
D261,358 S \* 10/1981 Faller ..... D9/346  
D262,359 S \* 12/1981 Roccaforte ..... D9/433  
D390,110 S \* 2/1998 Mario ..... D9/433

**1 Claim, 2 Drawing Sheets**

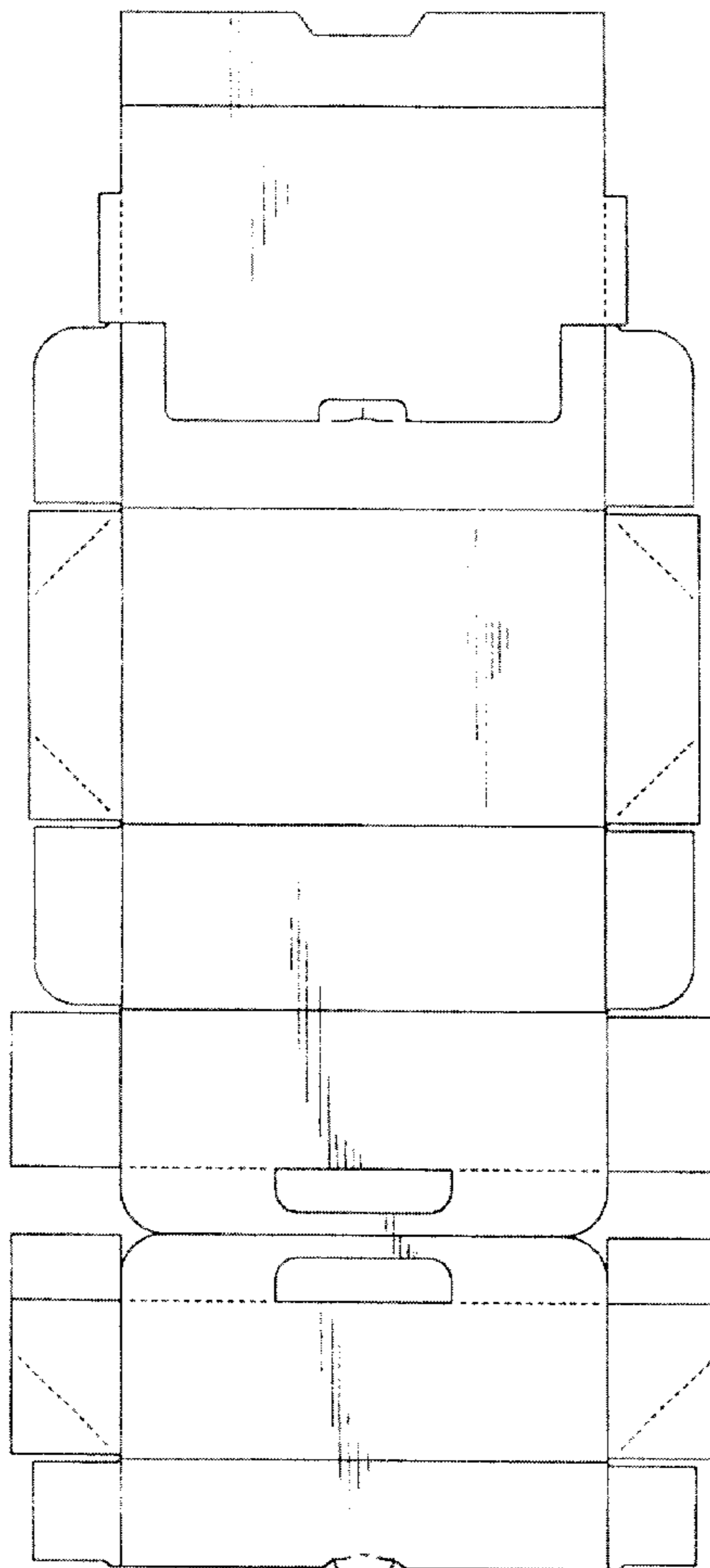

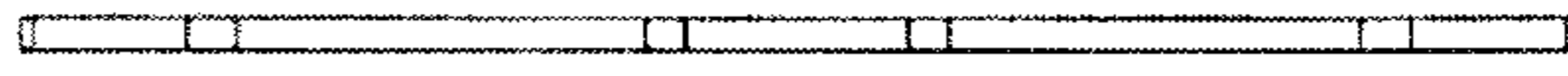

FIG.5



FIG.2

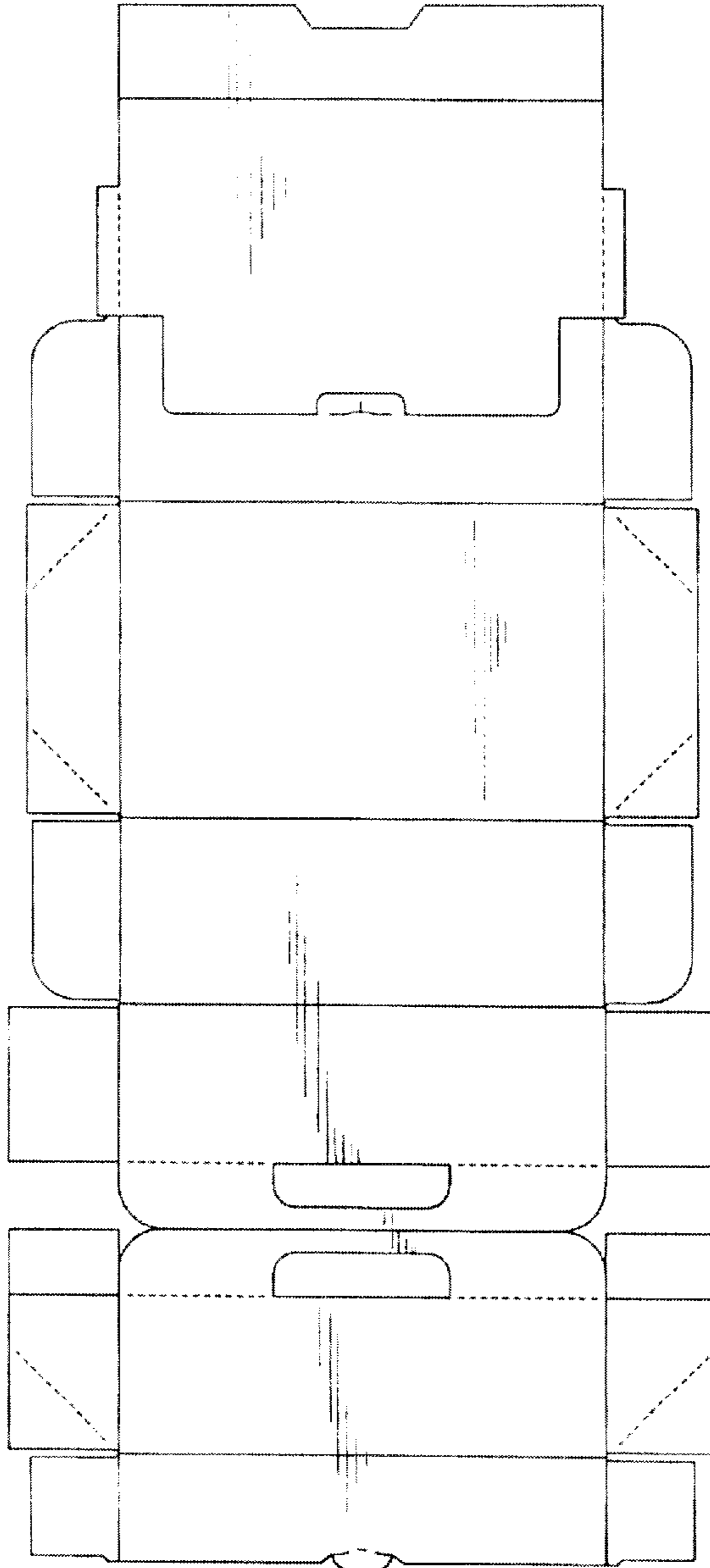

FIG.1



FIG.3

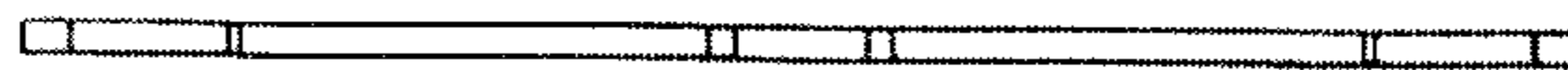

FIG.4

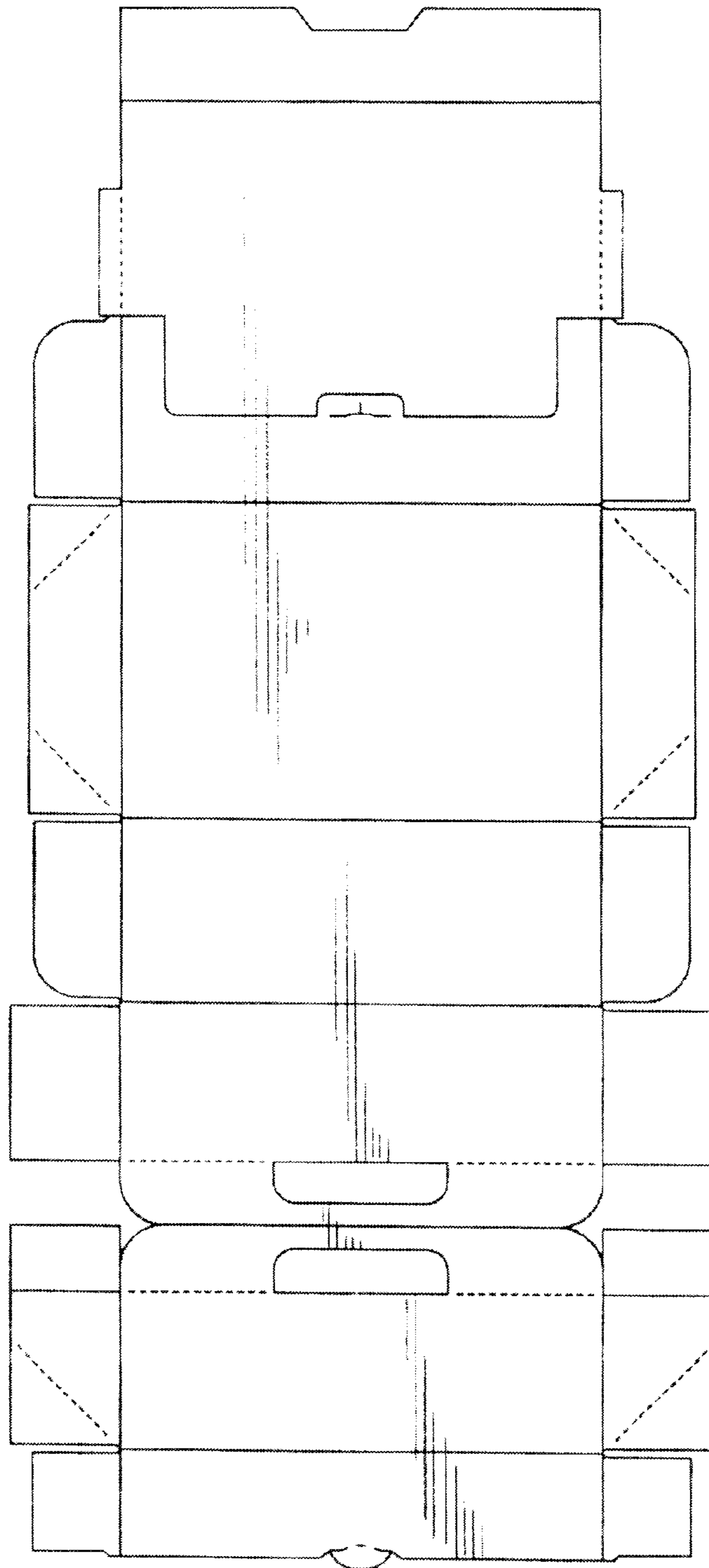

FIG.6