



US00D483930S

(12) **United States Design Patent**  
**Scheurer**

(10) **Patent No.: US D483,930 S**

(45) **Date of Patent: \*\* Dec. 23, 2003**

- (54) **SPORT SANDAL**
- (75) Inventor: **Robert S. Scheurer**, Wichita Falls, TX (US)
- (73) Assignee: **Texas Recreation Corporation**, Wichita Falls, TX (US)
- (\*\*) Term: **14 Years**
- (21) Appl. No.: **29/180,832**
- (22) Filed: **Apr. 30, 2003**

D251,216 S	3/1979	Krippels	.....	D2/293
D260,570 S	9/1981	Wong	.....	D2/270
D281,735 S	12/1985	Seltzer	.....	D2/293
5,052,131 A	* 10/1991	Rondini	.....	36/137
D333,904 S	3/1993	Eminger	.....	D2/270
D393,726 S	4/1998	Sweeney	.....	D25/113
D411,759 S	7/1999	Byrd	.....	D2/961
D416,671 S	11/1999	Tsuzuki	.....	D2/961
6,029,372 A	* 2/2000	Pan	.....	36/11.5
D429,555 S	8/2000	Kelley	.....	D2/961
D450,177 S	* 11/2001	Boncutter	.....	D2/917
D456,123 S	* 4/2002	Powell	.....	D2/917
D456,128 S	4/2002	Evans et al.	.....	D2/961
D470,648 S	* 2/2003	Jacobs	.....	D2/917

**Related U.S. Application Data**

- (62) Division of application No. 29/174,471, filed on Jan. 17, 2003.
- (51) **LOC (7) Cl.** ..... **02-04**
- (52) **U.S. Cl.** ..... **D2/917**
- (58) **Field of Search** ..... D2/916-918, 896; 36/8.1, 11.5

\* cited by examiner

*Primary Examiner*—Dominic Simone  
(74) *Attorney, Agent, or Firm*—Dennis T. Griggs

(57) **CLAIM**

The ornamental design for a sport sandal, as shown and described.

**DESCRIPTION**

FIG. 1 is a perspective view of a sport sandal showing my new design;  
FIG. 2 is a top plan view thereof;  
FIG. 3 is a left side elevational view thereof;  
FIG. 4 is a right side elevational view thereof;  
FIG. 5 is a rear elevational view thereof; and,  
FIG. 6 is a front elevational view thereof.

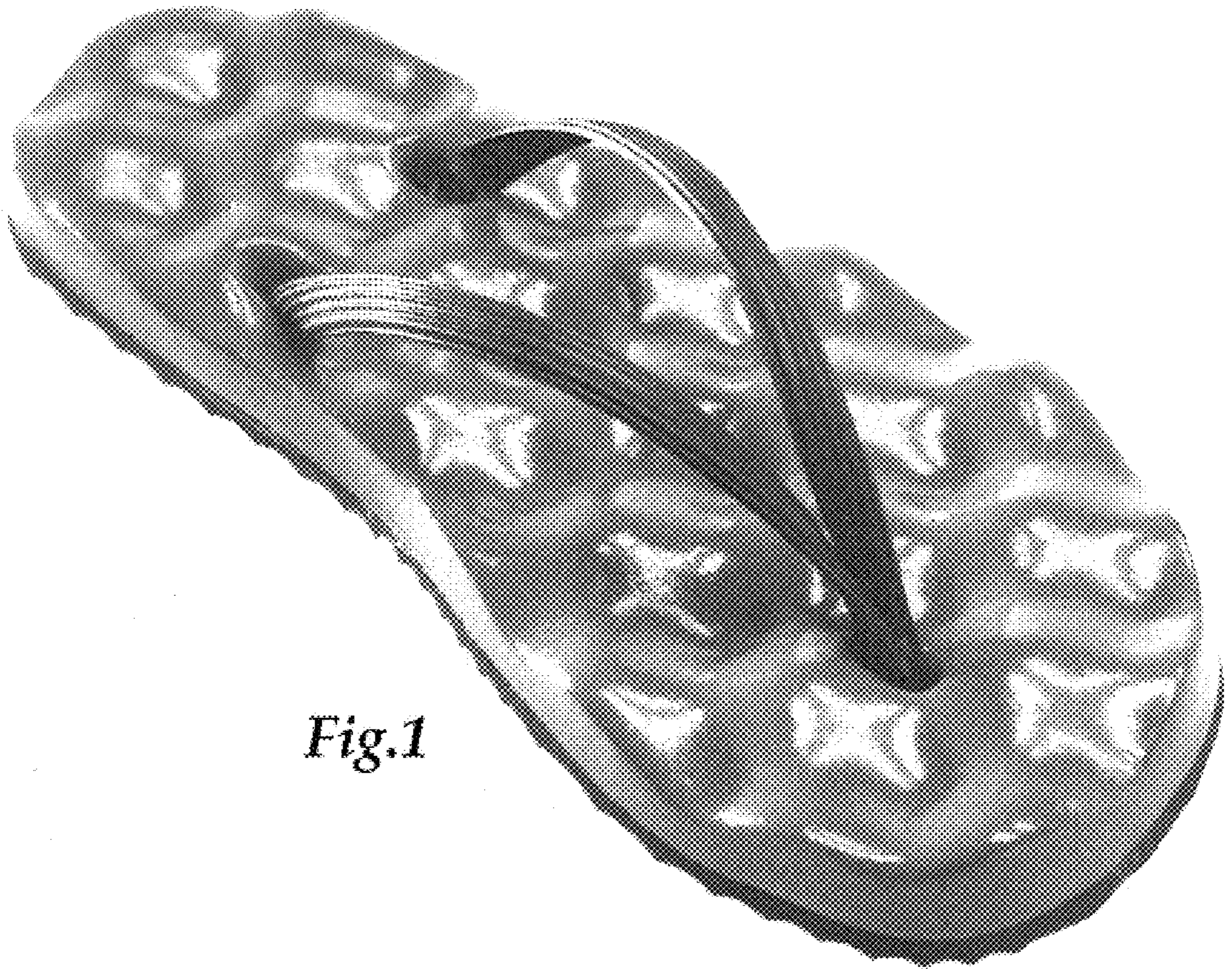
(56) **References Cited**

**U.S. PATENT DOCUMENTS**

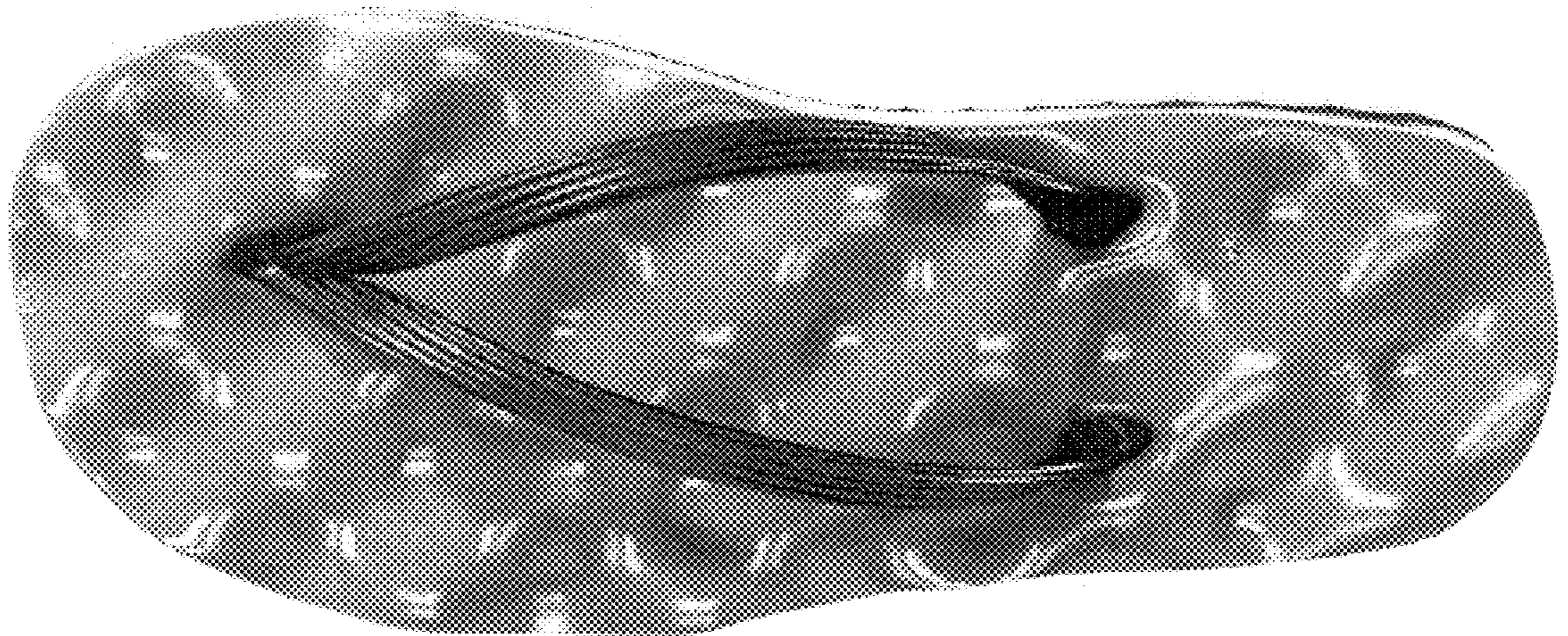
2,932,097 A	*	4/1960	George	.....	36/11.5
D187,781 S	*	5/1960	Hayakawa	.....	D2/917
D189,839 S	*	3/1961	Nakashima	.....	D2/917
3,290,802 A	*	12/1966	Fukuoka	.....	36/11.5
D207,163 S	*	3/1967	Fukuoka	.....	D2/917
D247,657 S		4/1978	York, Jr.	.....	D2/270
D250,738 S		1/1979	Foldes	.....	D2/293

**1 Claim, 2 Drawing Sheets**

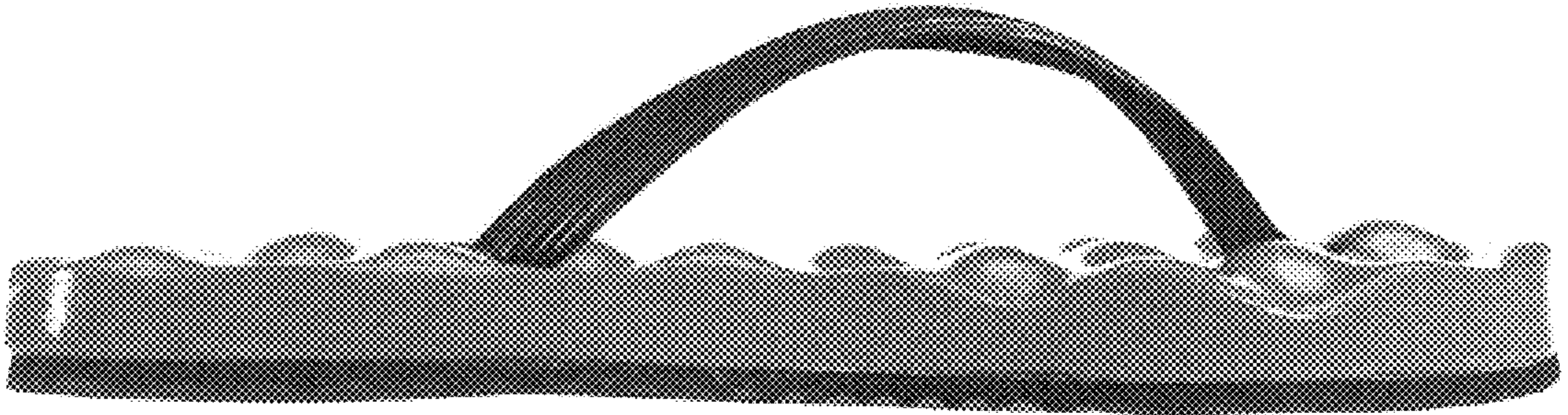




*Fig.1*



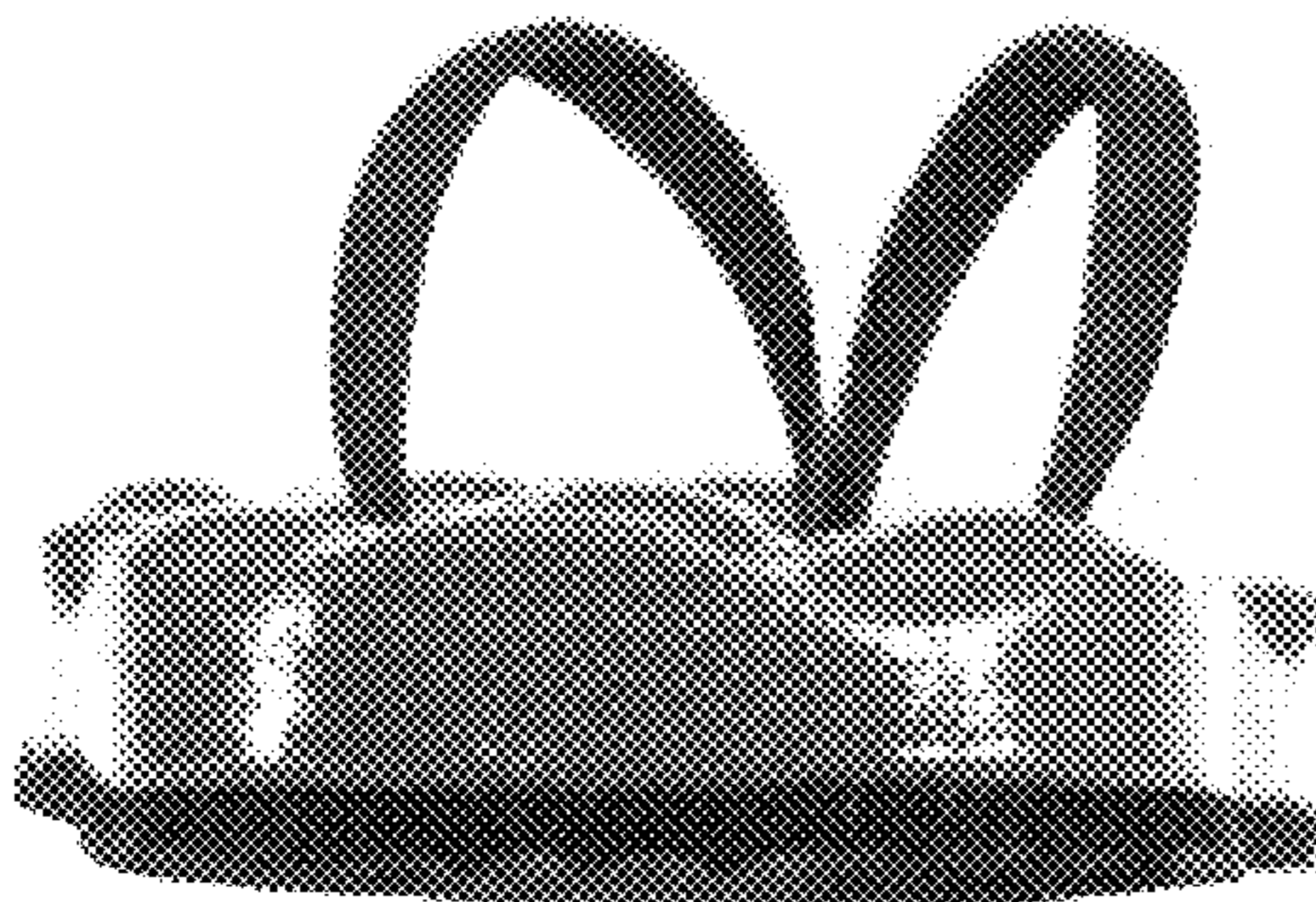
*Fig.2*



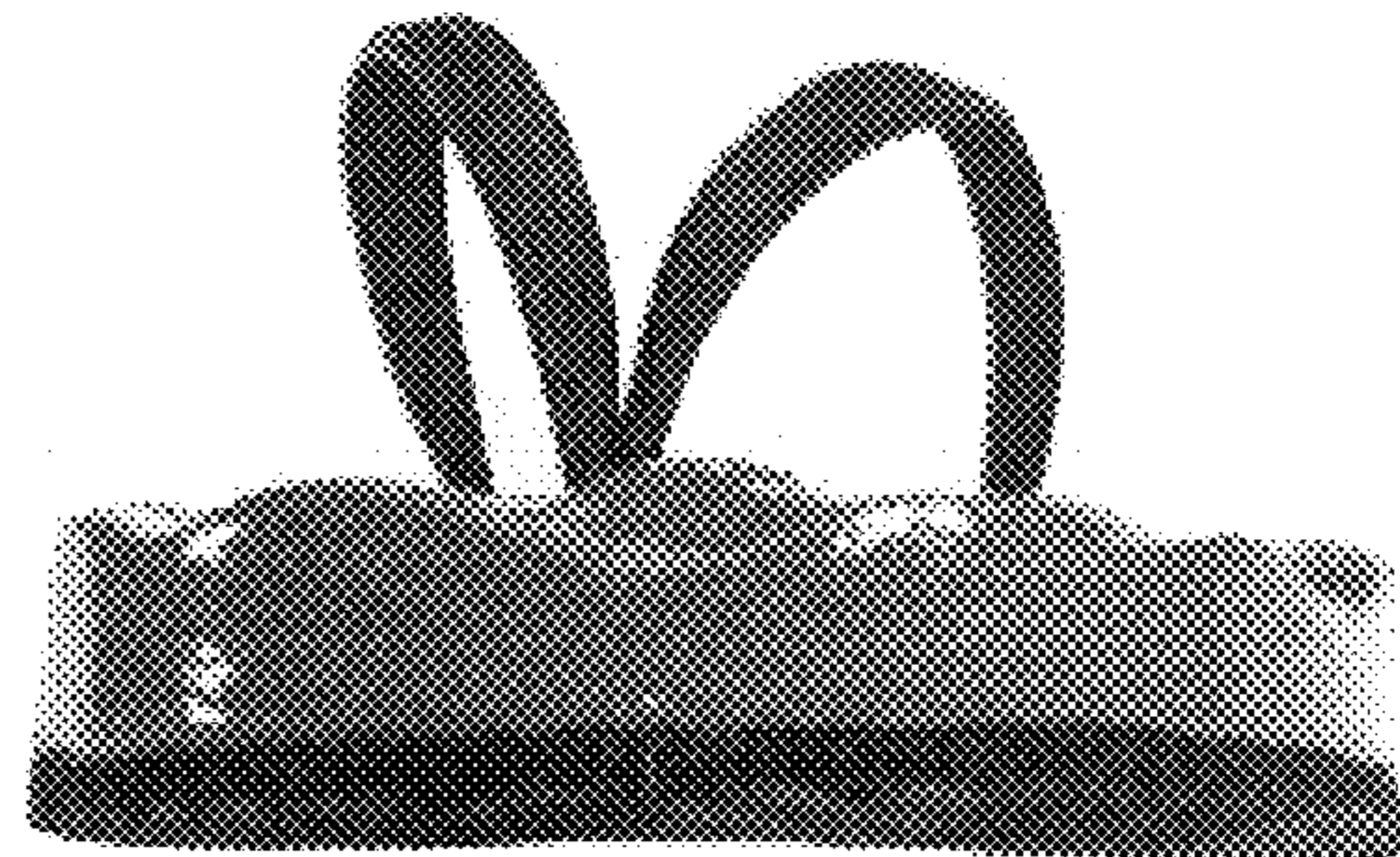
*Fig.3*



*Fig.4*



*Fig.5*



*Fig.6*