



US00D483929S

(12) **United States Design Patent**
Tzenos

(10) **Patent No.:** **US D483,929 S**

(45) **Date of Patent:** **** Dec. 23, 2003**

(54) **OPEN-TOE SHOE**

D461,949 S * 8/2002 Urie et al. D2/969
D462,826 S * 9/2002 Leong et al. D2/919

(75) Inventor: **Andreas Tzenos**, Ontario (CA)

* cited by examiner

(73) Assignee: **Astrasol Ltd.**, Nicosia (CY)

Primary Examiner—Dominic Simone

(**) Term: **14 Years**

(74) *Attorney, Agent, or Firm*—Blackwell Sanders Peper Martin LLP

(21) Appl. No.: **29/155,899**

(57) **CLAIM**

(22) Filed: **Feb. 19, 2002**

The ornamental design for a open-toe shoe, as shown and described.

(51) **LOC (7) Cl.** **02-04**

(52) **U.S. Cl.** **D2/916**

(58) **Field of Search** D2/896, 902, 903,
D2/916-918, 926, 946, 969, 947, 954;
36/83, 114, 113, 11.5, 29, 35 B, 59 C

DESCRIPTION

(56) **References Cited**

U.S. PATENT DOCUMENTS

1,973,292 A * 9/1934 Littell et al. 36/8.1
2,090,881 A * 8/1937 Wilson 36/29
2,226,110 A * 12/1940 Bass 36/9 R
3,577,662 A * 5/1971 Fukuoka 36/11.5
D399,040 S * 10/1998 Merceron D2/954
D460,855 S * 7/2002 Belley D2/969

FIG. 1 is a top plain view of an open-toe shoe shown in accordance with my new design;
FIG. 2 is a bottom plain view thereof,
FIG. 3 is an outside elevational view thereof,
FIG. 4 is an inner (arch) side elevational view thereof,
FIG. 5 is a front end elevational view thereof; and,
FIG. 6 is a back end elevational view thereof.

The figures shown are of a left shoe, the right shoe being a mirror image thereof.

1 Claim, 5 Drawing Sheets

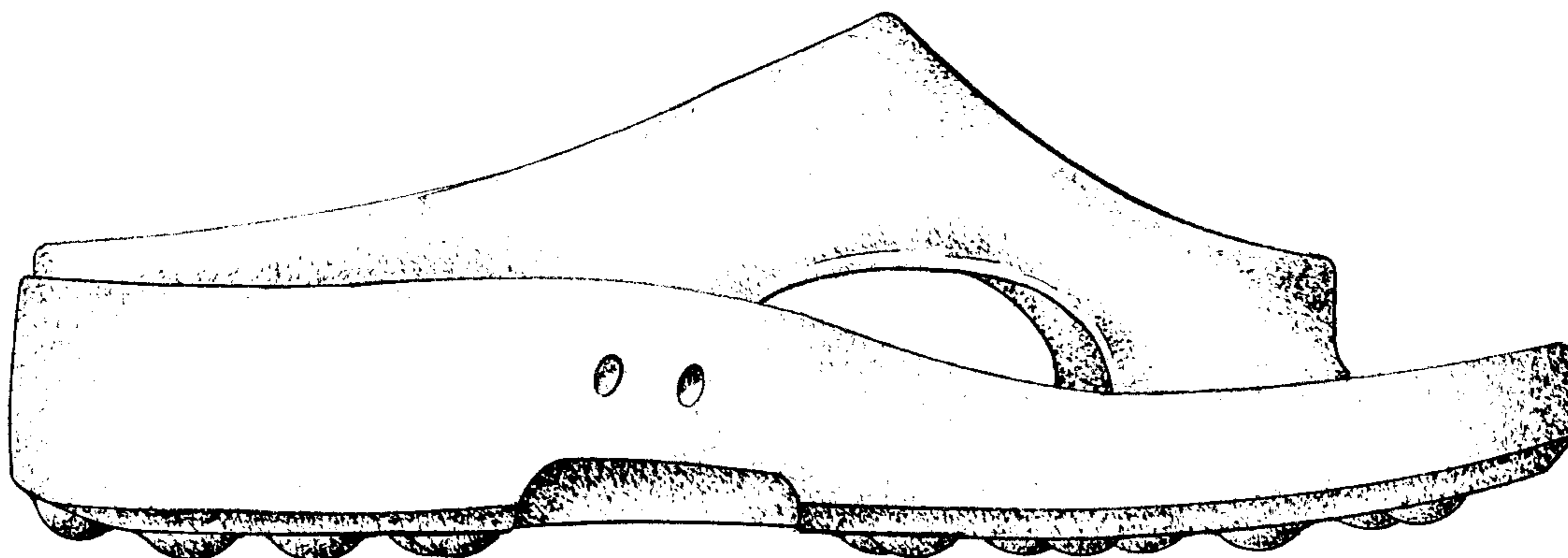

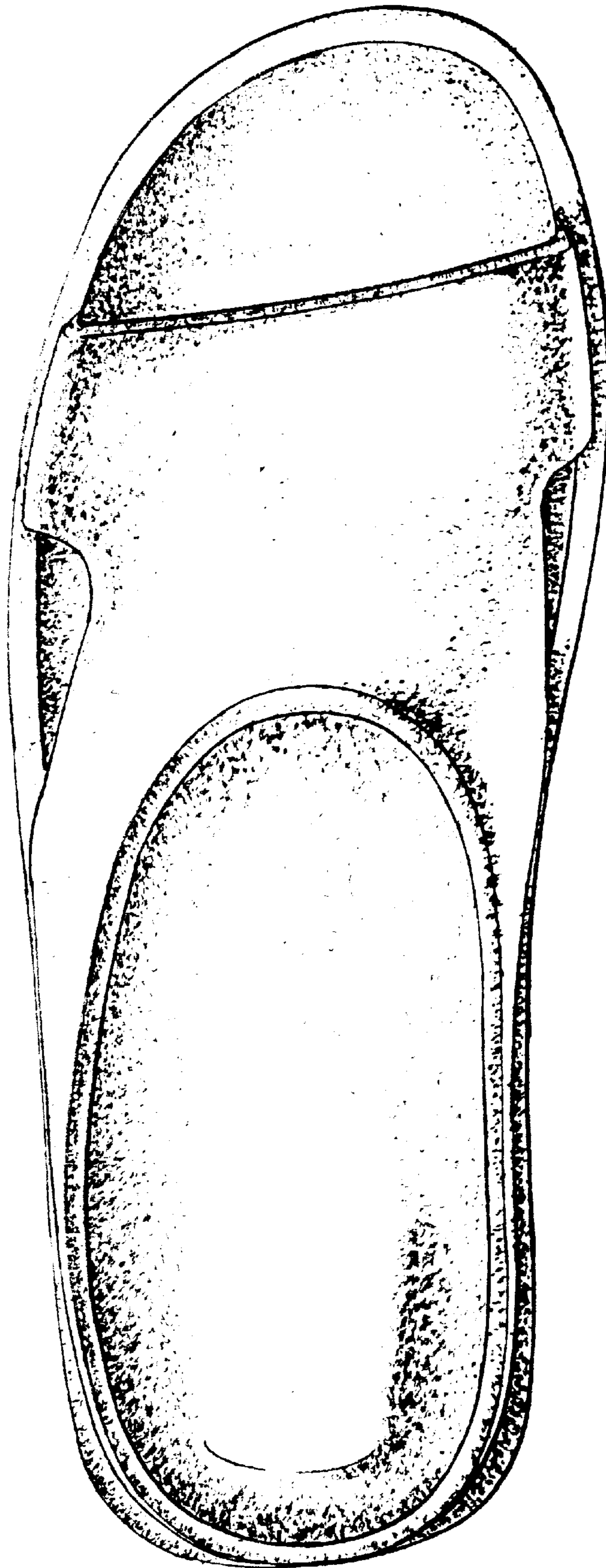

FIG. 1

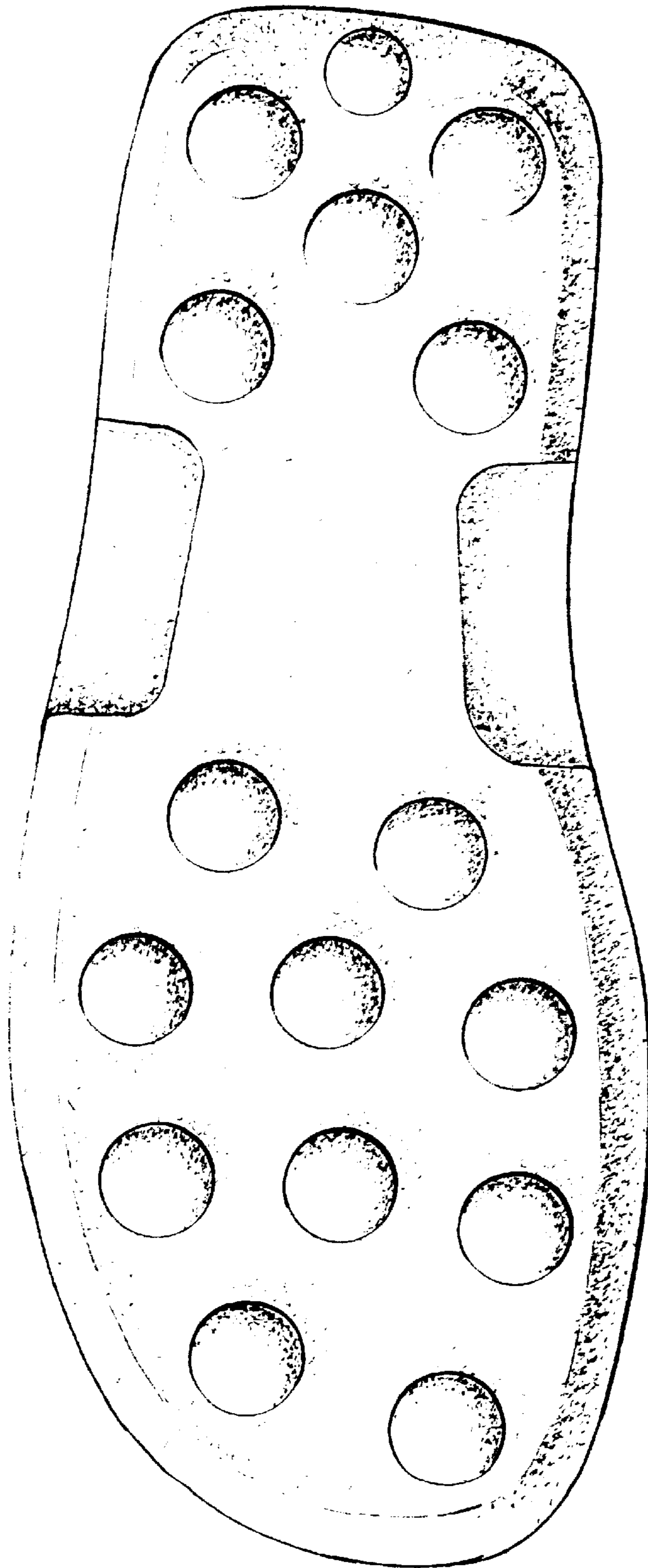

FIG. 2

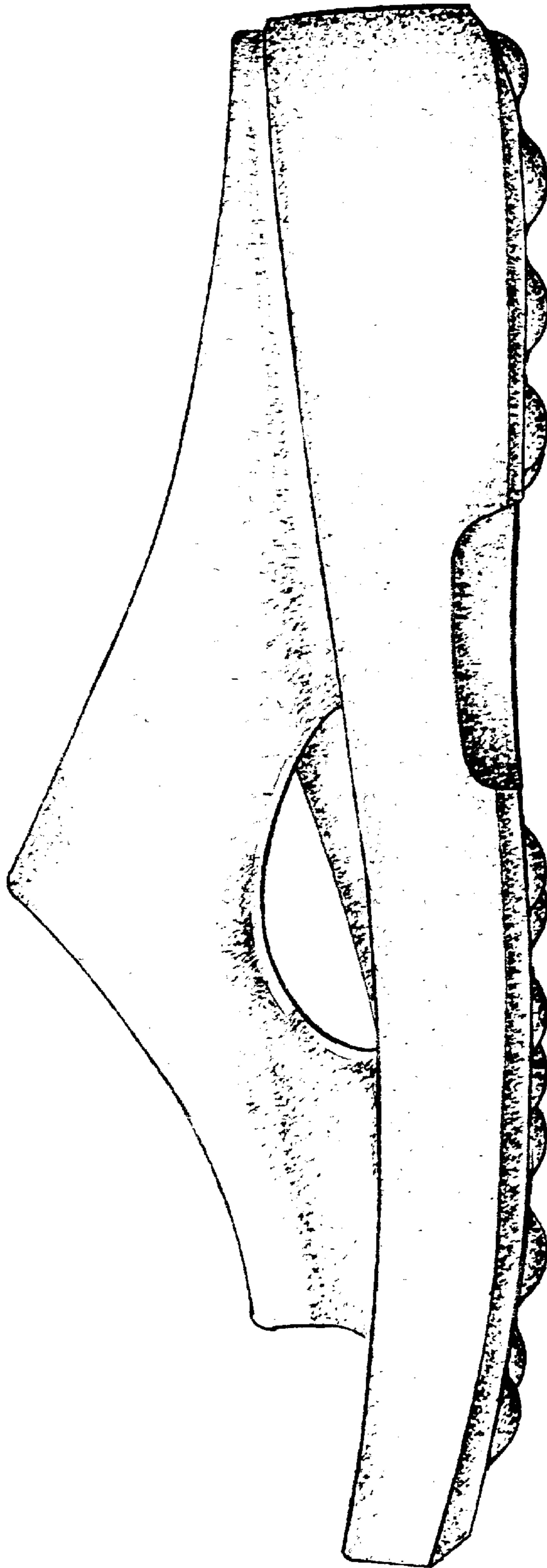

FIG. 3

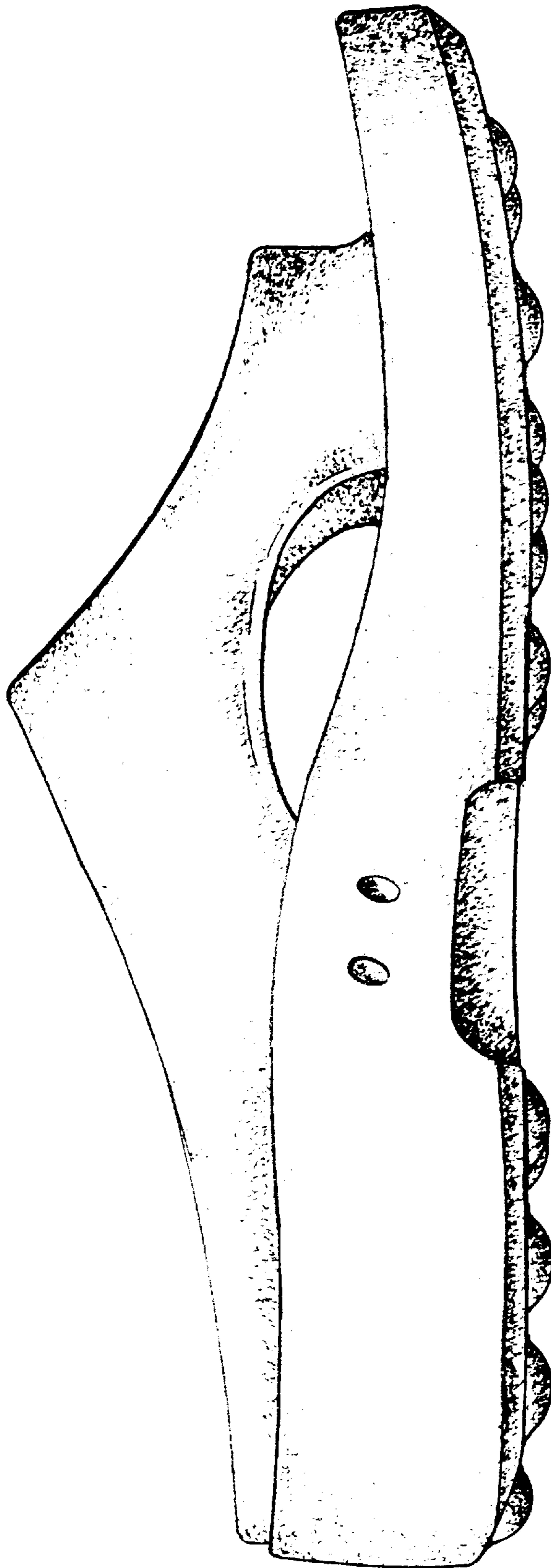

FIG. 4

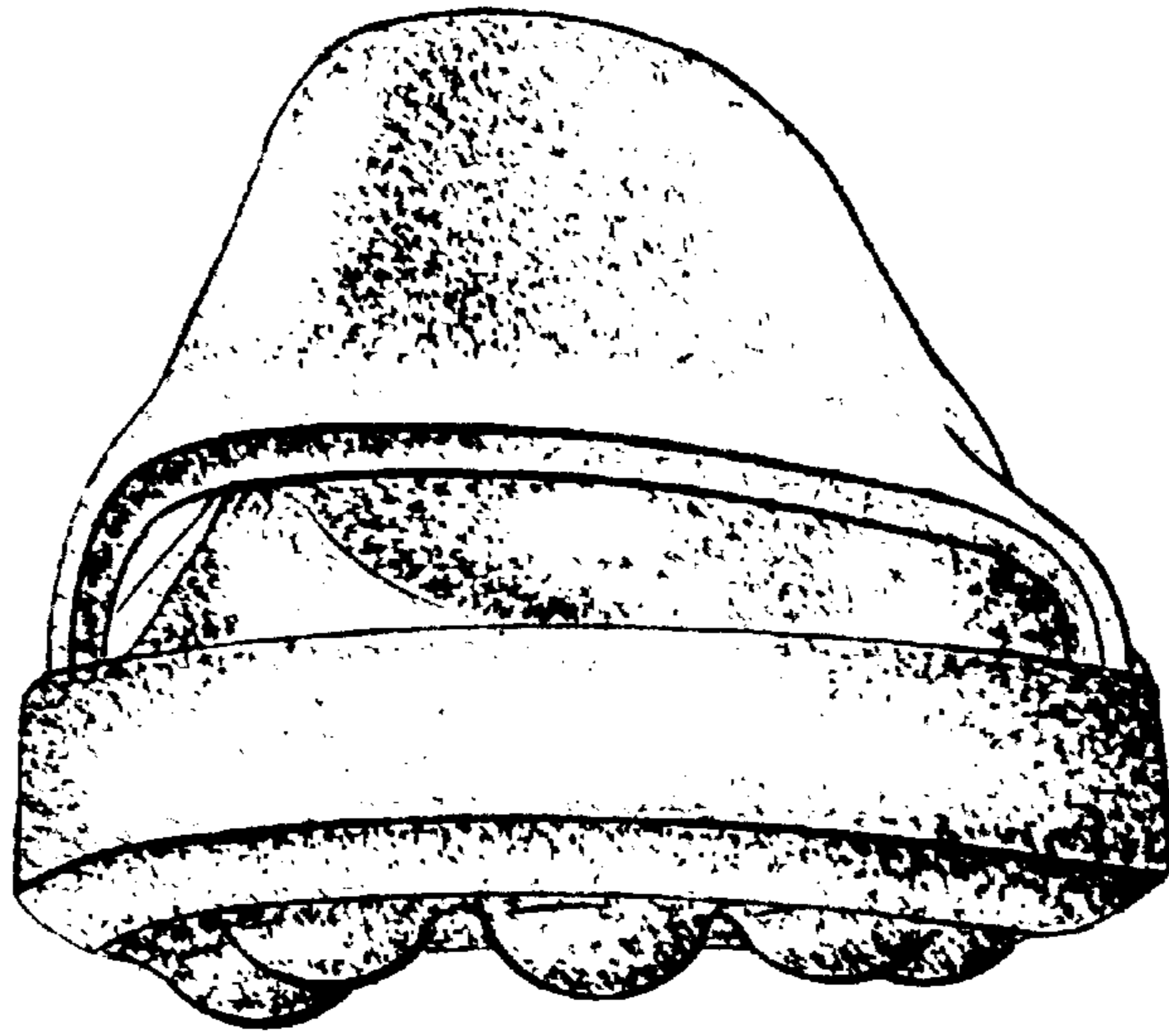

FIG. 5

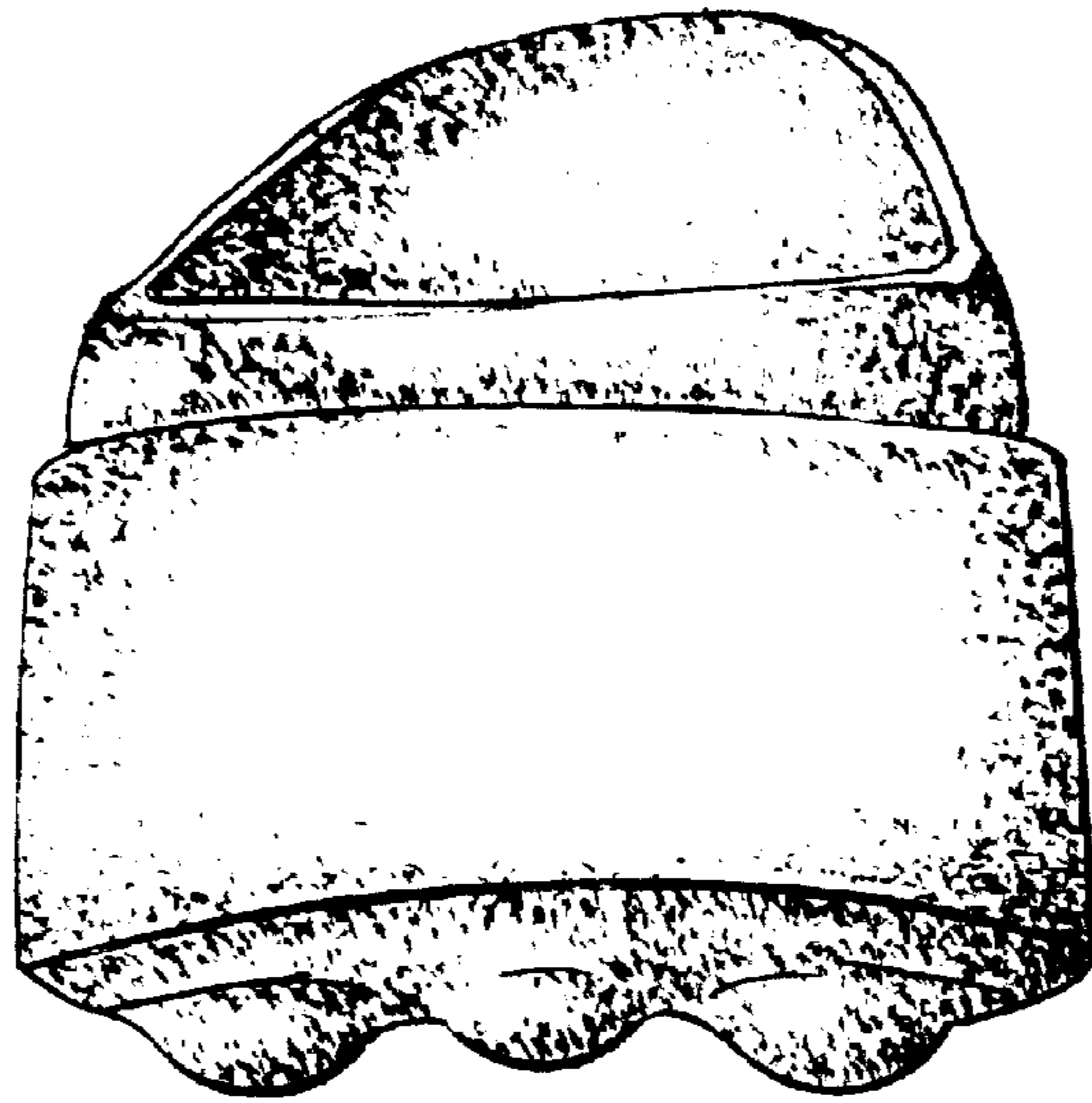

FIG. 6