



US00D483718S

(12) **United States Design Patent** (10) **Patent No.:** **US D483,718 S**
Hutz et al. (45) **Date of Patent:** **** Dec. 16, 2003**

(54) **TIRE TREAD**

(75) Inventors: **John Anthony Hutz**, Greer, SC (US);
Gary Dean Enterline, Greer, SC (US);
Stephen Lash, Simpsonville, SC (US);
Sylvain M. Leynaert, Greer, SC (US)

(73) Assignee: **Michelin Recherche et Technique**,
S.A. (CH)

(**) Term: **14 Years**

(21) Appl. No.: **29/171,889**

(22) Filed: **Dec. 2, 2002**

(51) **LOC (7) Cl.** **12-15**

(52) **U.S. Cl.** **D12/579**

(58) **Field of Search** D12/500, 501,
D12/502, 512, 520, 544, 552, 579, 587,
593, 602, 605; 152/209.1, 209.11, 209.12,
209.13, 209.18

(56) **References Cited**

U.S. PATENT DOCUMENTS

D112,993 S	*	1/1939	Hardeman	D12/571
D120,687 S	*	5/1940	Moonan	D12/605
D260,872 S	*	9/1981	Wright et al.	D12/596
D295,617 S		5/1988	Sedlack	D12/147
D319,994 S		9/1991	Manestar et al.	D12/147
D346,776 S	*	5/1994	Haas et al.	D12/599
D389,104 S	*	1/1998	Morgan	D12/579
D402,239 S		12/1998	Le et al.	D12/146
D453,310 S		2/2002	Allison et al.	D12/147
D462,655 S	*	9/2002	Zurita	D12/602

OTHER PUBLICATIONS

Marshall Power Guard M/T 833 Tire, 2000 Tread Design Guide, Jan. 2000, p. 99. 2/1.*
Sonic Apache M/T Tire, 2000 Tread Design Guide, Jan. 2000, p. 112. 1/1.*

Marshal 943 Tire, 2000 Tread Design Guide, Jan. 2000, p. 140. 2/1.*
Michelin XLD 70 Tire, 2000 Tread Design Guide, Jan. 2000, p. 169. 1/4.*
Michelin XAD65 Tire, 2001 Tread Design Guide, Jan. 2001, p. 166. 2/2.*
Tread Design Guide, 1997, p. 174, GALAXY Sand Trail. Tread design Guide, 1997, p. 181, TOYO T-451. Tread Design Guide, 2001, p. 157, BRIDGESTONE VLS V-Steel L-Traction S. Tread Design Guide, 2001, p. 166, Michelin XADN.

* cited by examiner

Primary Examiner—Robert M. Spear

(74) *Attorney, Agent, or Firm*—Robert R. Reed; Christopher P. Crecente; Martin Farrell

(57) **CLAIM**

The ornamental design for a tire tread, as shown and described.

DESCRIPTION

FIG. 1 is a perspective view of a tire tread showing our new design, it being understood that a tread pattern is repeated over the outer circumference of the tread width and the adjacent shoulders of the tire, the opposite side perspective view being identical thereto;

FIG. 2 is an enlarged fragmentary front elevation view of the tread pattern of FIG. 1;

FIG. 3 is an enlarged fragmentary front elevation view of another embodiment of the tread pattern of our new design, the only difference being the addition of T-shaped embossments within the shoulder grooves of the tread; and,

FIG. 4 is a side elevation view of the tread pattern of FIG. 1, the opposite side elevation view being identical thereto. In the drawings, broken line disclosure of a tire sidewall portion and inner bead are for illustrative purposes only and form no part of the claimed design.

1 Claim, 4 Drawing Sheets

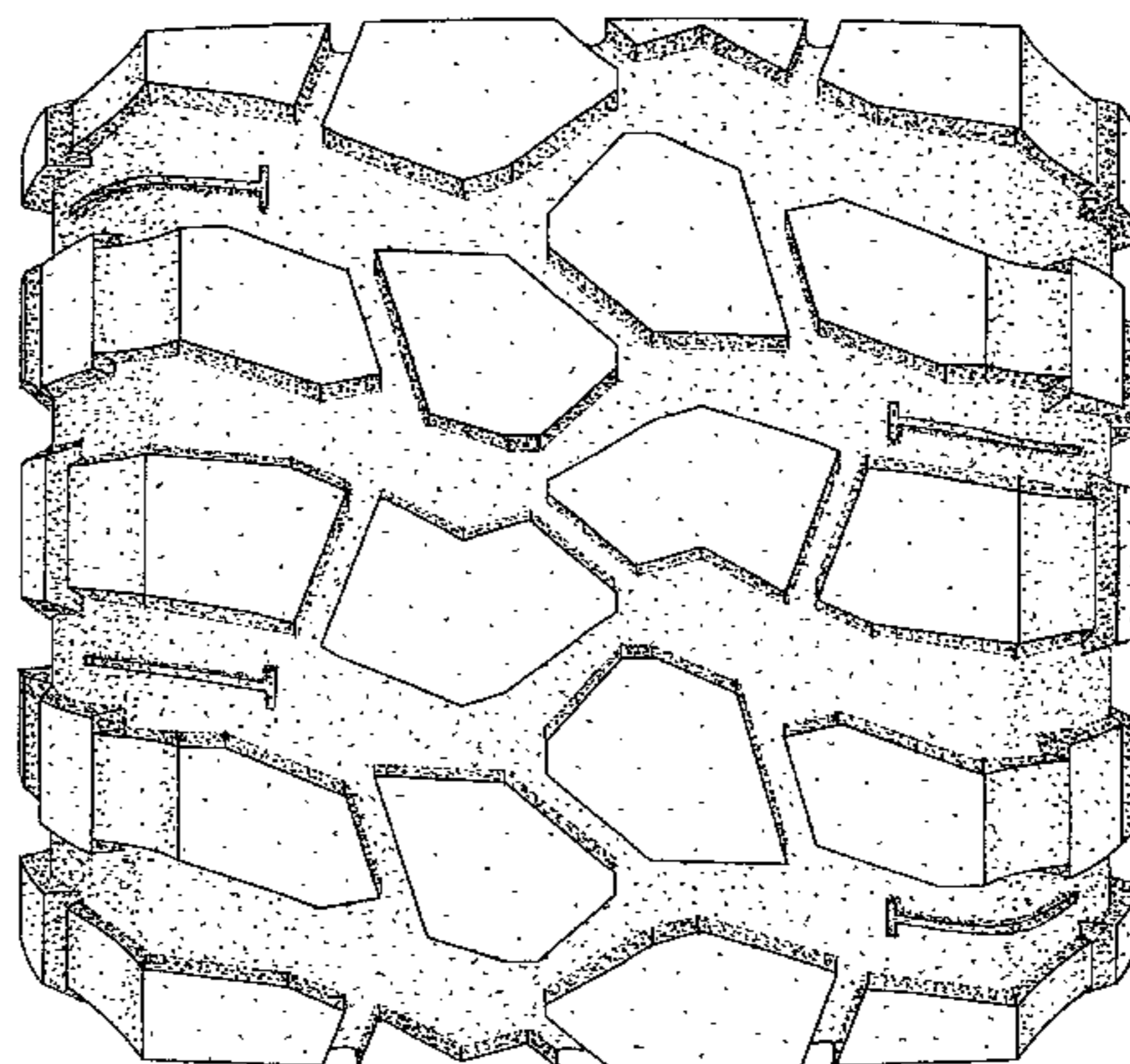
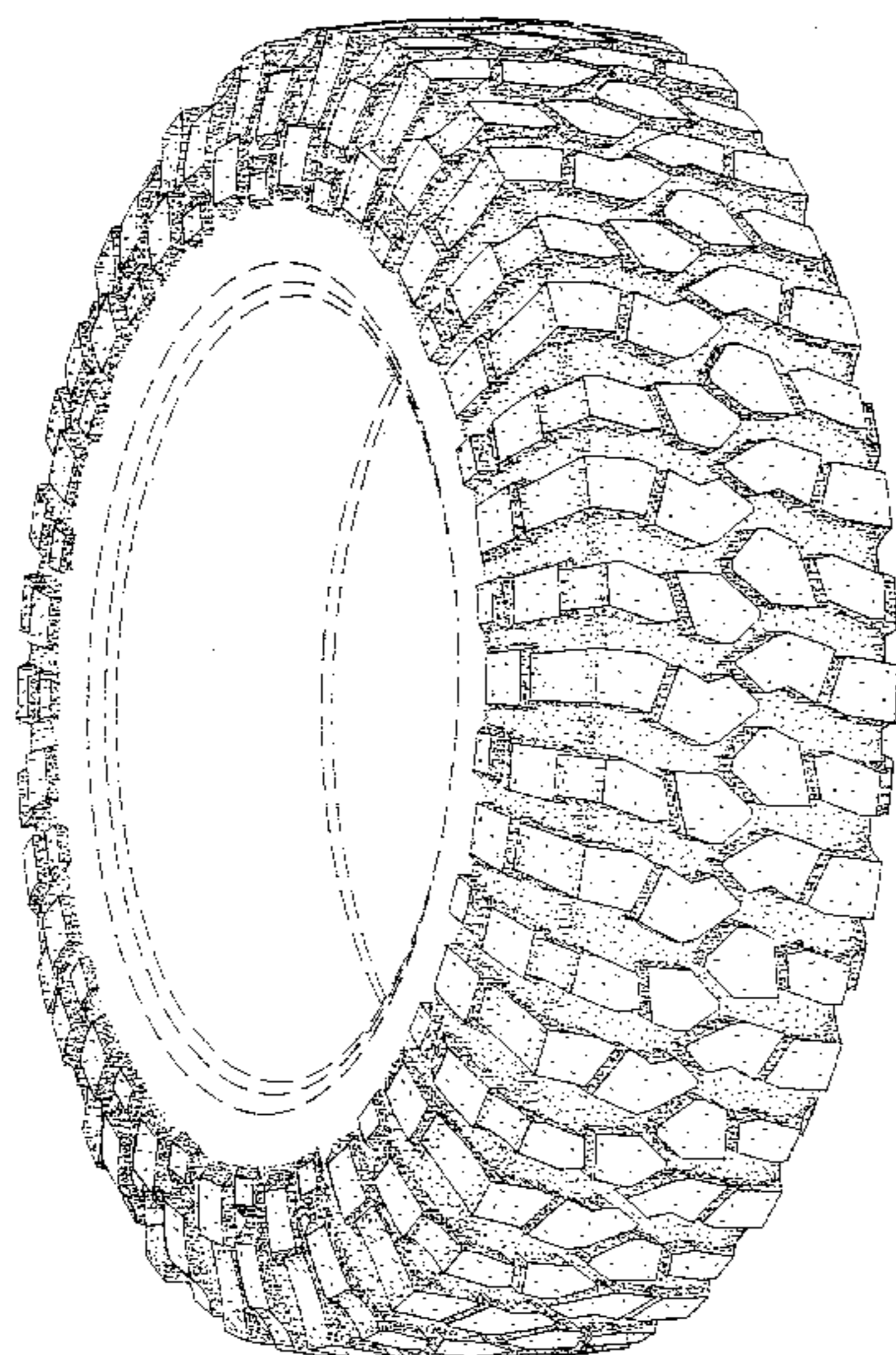

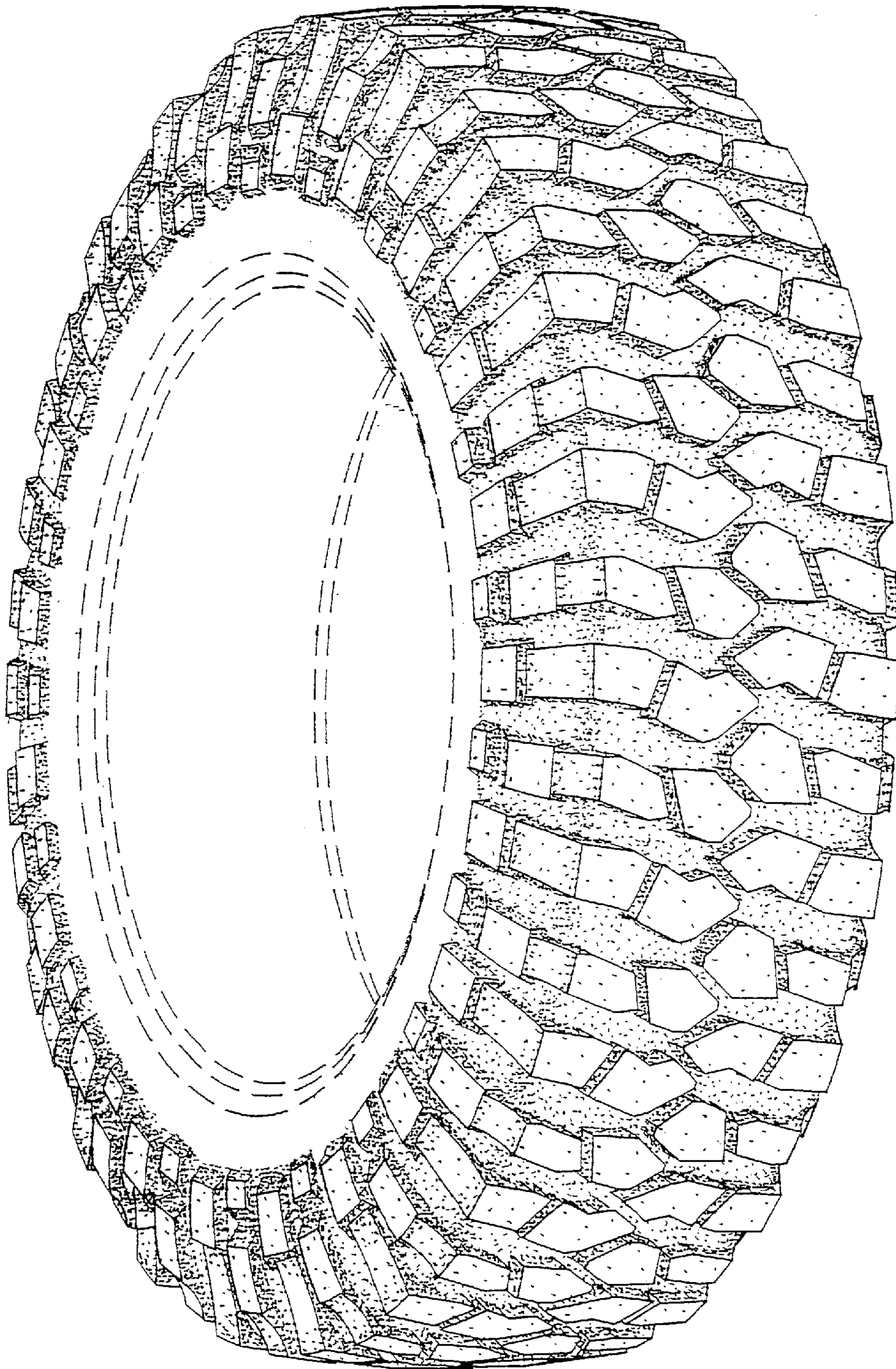

Fig. 1

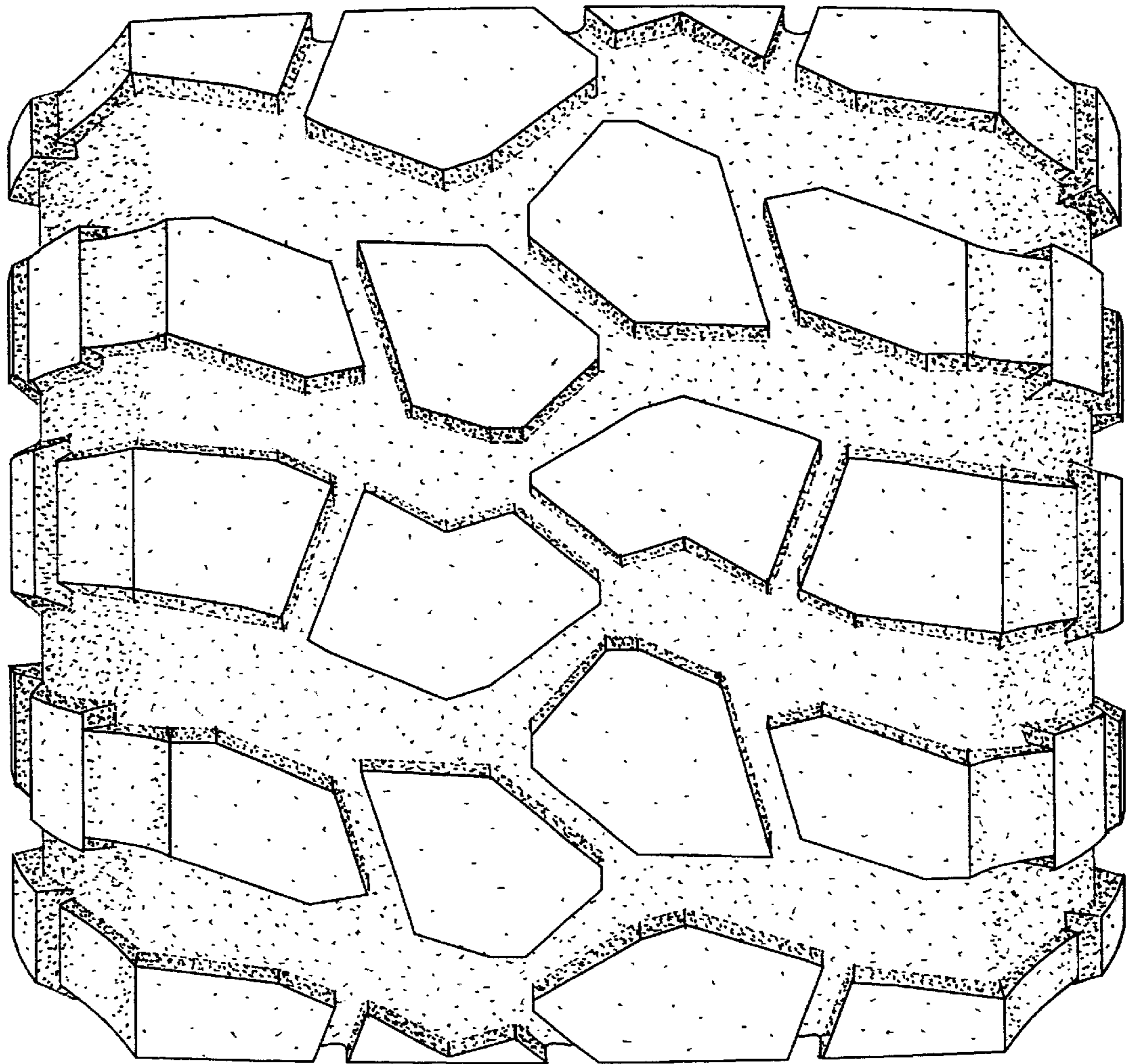

Fig. 2

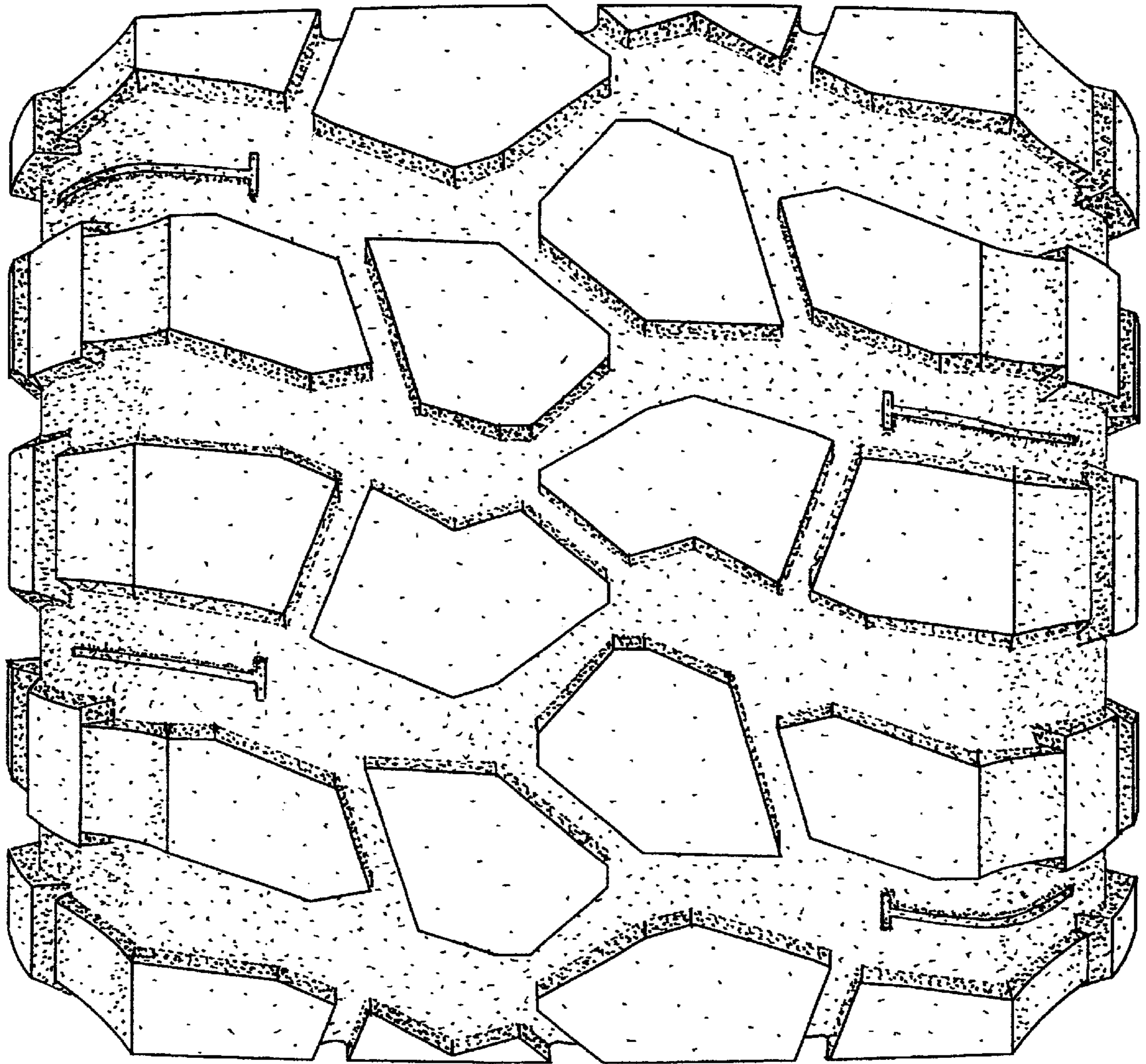

Fig. 3

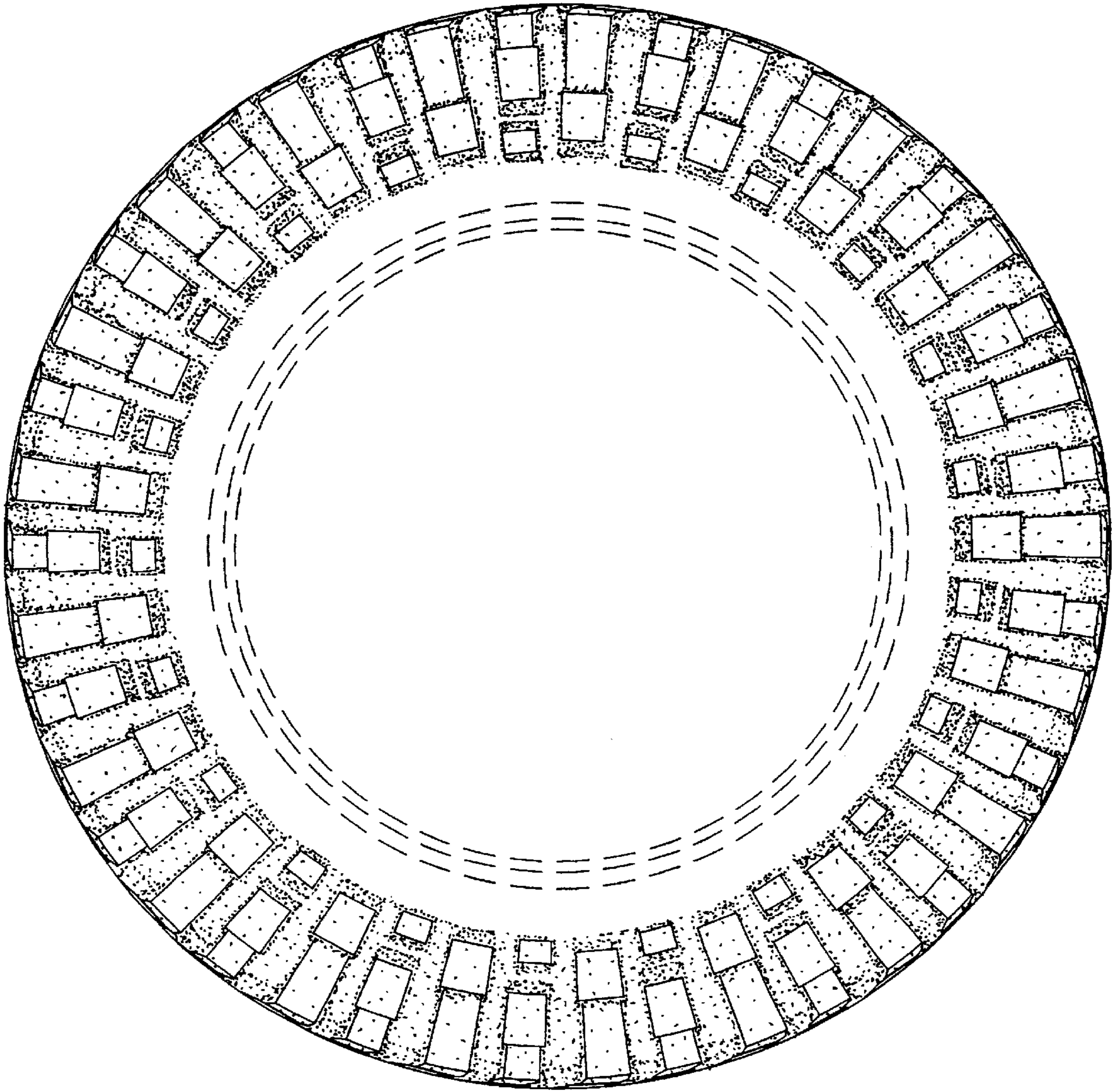

Fig. 4