



US00D483687S

(12) **United States Design Patent**
Chan

(10) **Patent No.:** **US D483,687 S**

(45) **Date of Patent:** **** Dec. 16, 2003**

(54) **GEMSTONE**

(75) Inventor: **Vicki Chan**, Kowloon (HK)

(73) Assignee: **Continental Jewelry (USA) Inc.**, New York, NY (US)

(**) Term: **14 Years**

(21) Appl. No.: **29/171,374**

(22) Filed: **Nov. 21, 2002**

(51) **LOC (7) Cl.** **11-01**

(52) **U.S. Cl.** **D11/91**

(58) **Field of Search** D11/89-92, 79,
D11/80, 40, 43, 75, 76, 7, 1, 8, 15-17,
22, 24-26, 28, 34, 36-39; 63/26, 32, 12,
13, 14.1, 14.6, 14.7, 14.8, 14.9, 15, 15.9,
20, 23, DIG. 1

- D454,090 S 3/2002 Kaplan
- D457,091 S 5/2002 Lai
- D457,095 S 5/2002 Lai
- D457,832 S 5/2002 Lai
- D458,868 S 6/2002 Cheung et al.
- D459,679 S 7/2002 Patumraj
- D460,017 S 7/2002 Chan
- D460,018 S 7/2002 Chan
- D460,380 S 7/2002 Cohen
- D460,381 S 7/2002 Lai

* cited by examiner

Primary Examiner—Louis S. Zarfaz

Assistant Examiner—Deanne Levy

(74) *Attorney, Agent, or Firm*—Baker Botts, LLP

(57) **CLAIM**

The ornamental design for a gemstone, as shown and described.

DESCRIPTION

FIG. 1 is a perspective view of a first embodiment of a gemstone showing my new design;
 FIG. 2 is a top view of the gemstone of FIG. 1;
 FIG. 3 is a side view of the gemstone of FIG. 1;
 FIG. 4 is a perspective view of a second embodiment of the gemstone;
 FIG. 5 is a top view of the gemstone of FIG. 3; and,
 FIG. 6 is a side view of the gemstone of FIG. 3.
 The broken lines are provided for illustrative purposes only and form no part of the claimed design. In addition, the portions of the gemstone that are not shown in the drawing do not form any part of the claimed design.

(56) **References Cited**

U.S. PATENT DOCUMENTS

- D386,443 S 11/1997 Itzkowitz
- D387,302 S 12/1997 Itzkowitz
- D388,017 S * 12/1997 Kejejian D11/91
- D411,134 S 6/1999 Lai
- D422,935 S 4/2000 Chan
- D425,817 S 5/2000 Gurevich et al.
- D431,204 S 9/2000 Gurevich et al.
- D438,138 S 2/2001 Chan
- D439,191 S 3/2001 Wolf
- D439,195 S * 3/2001 Wolf D11/90
- D443,554 S 6/2001 Lai
- D445,058 S 7/2001 Kaplan
- D453,121 S 1/2002 Bowman

1 Claim, 4 Drawing Sheets

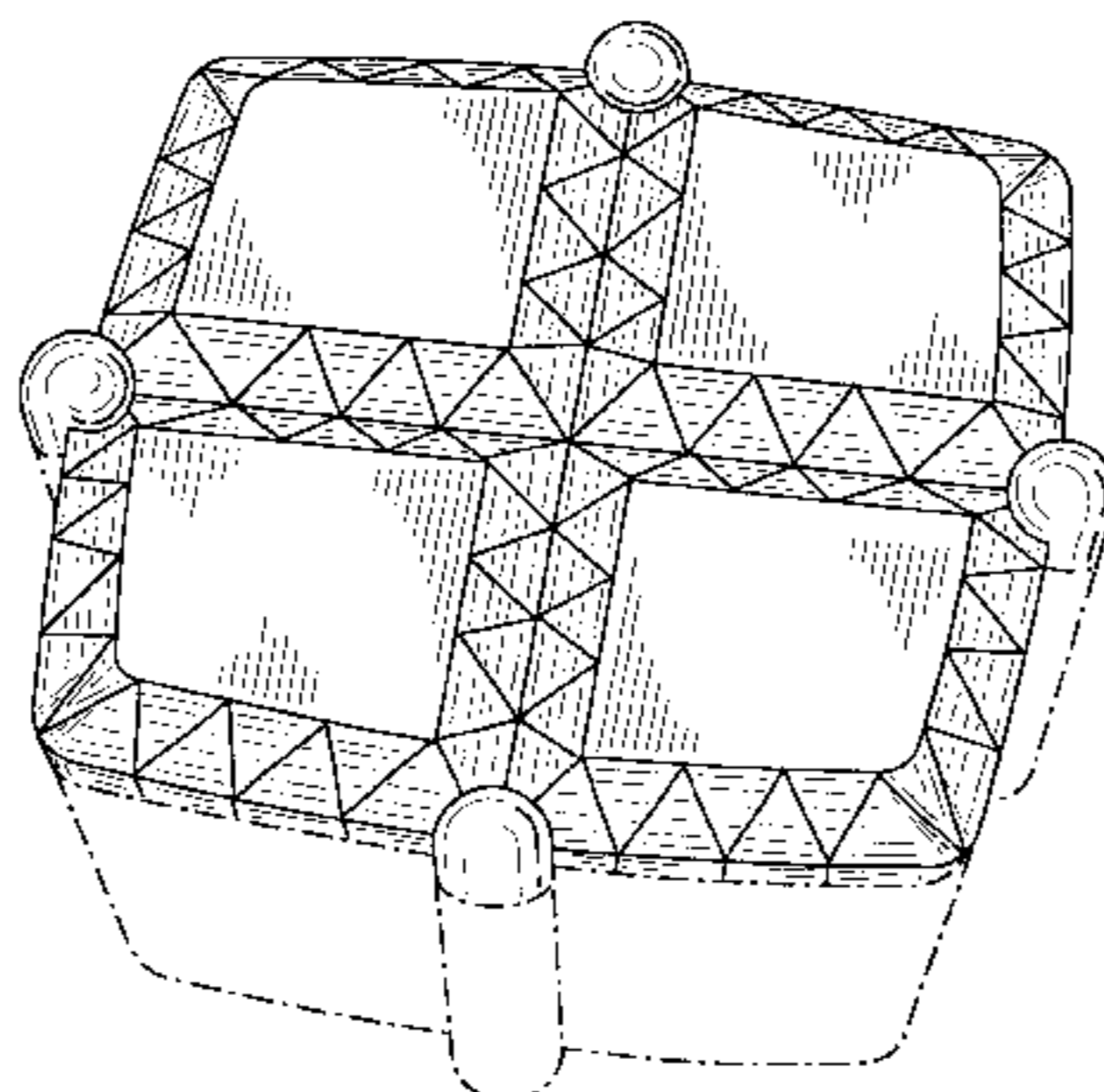
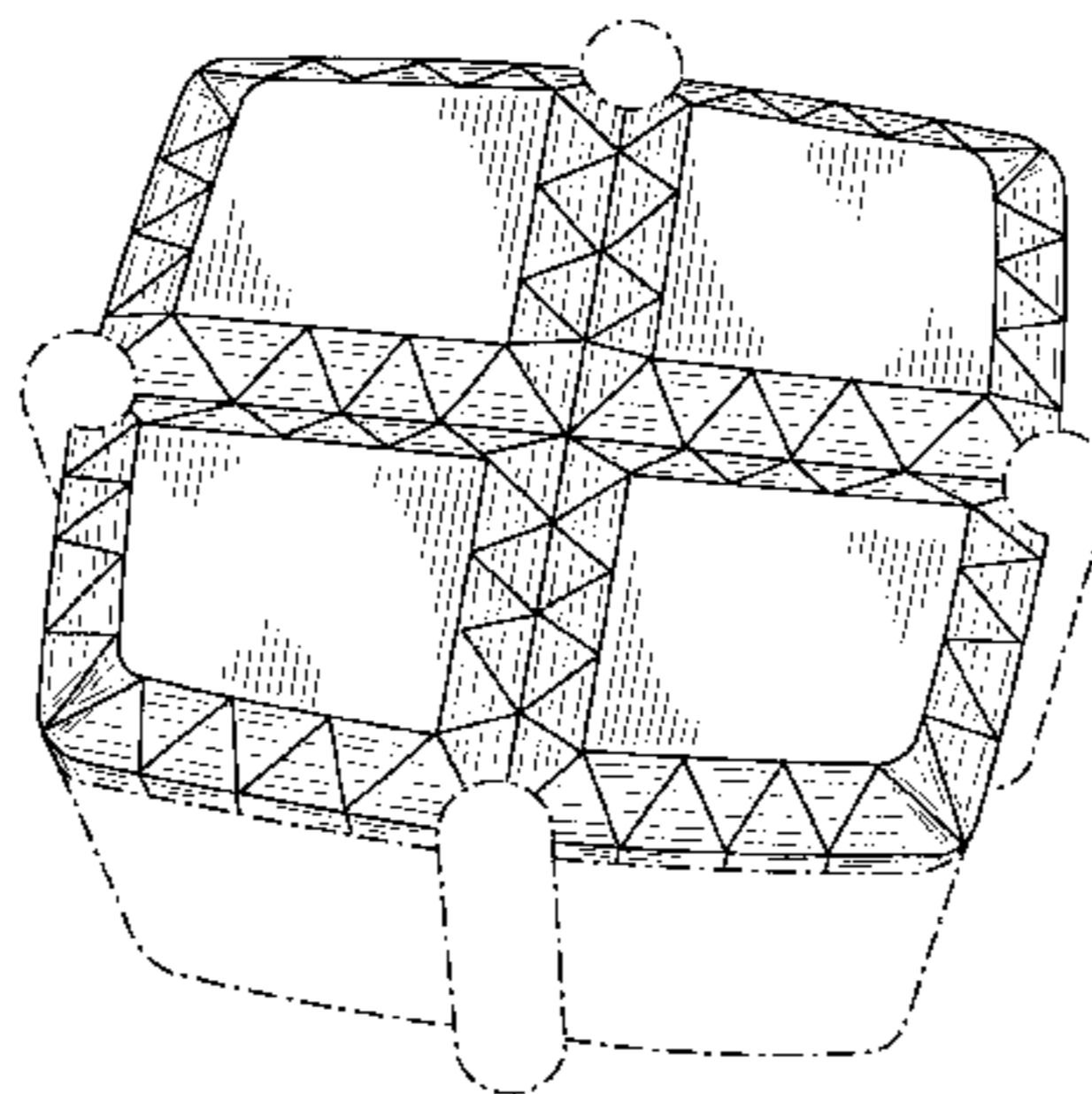

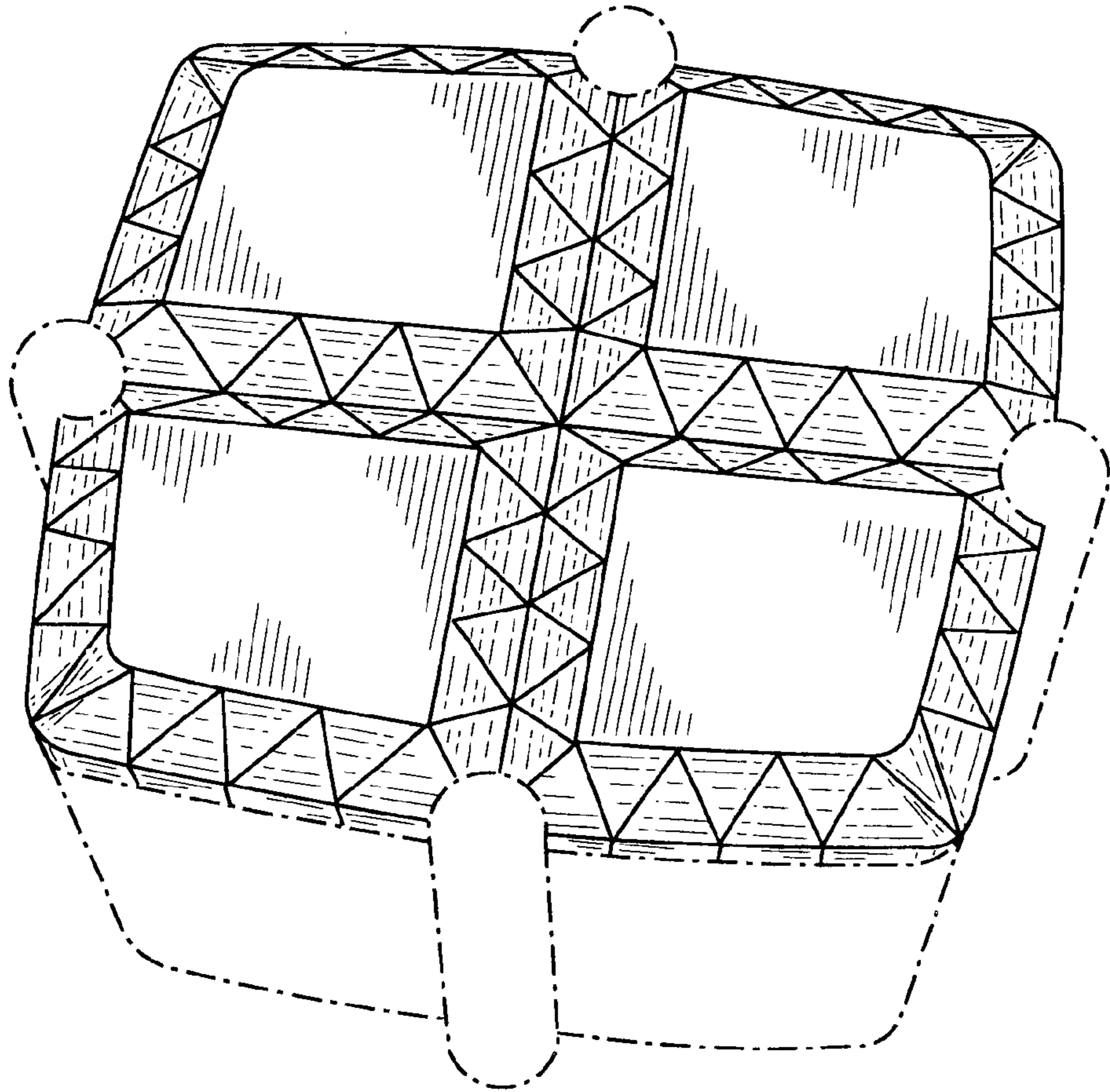

FIG. 1

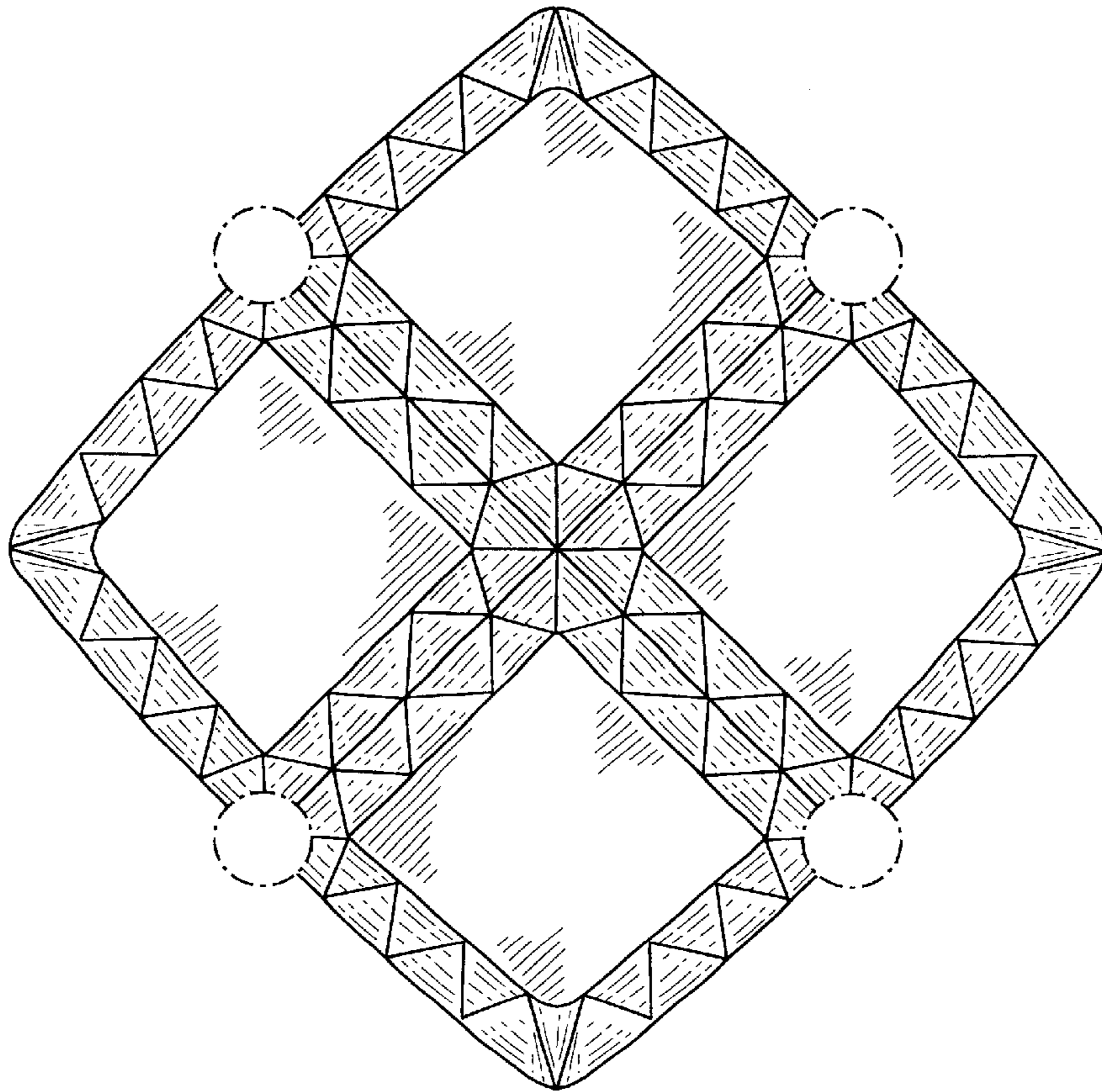

FIG. 2

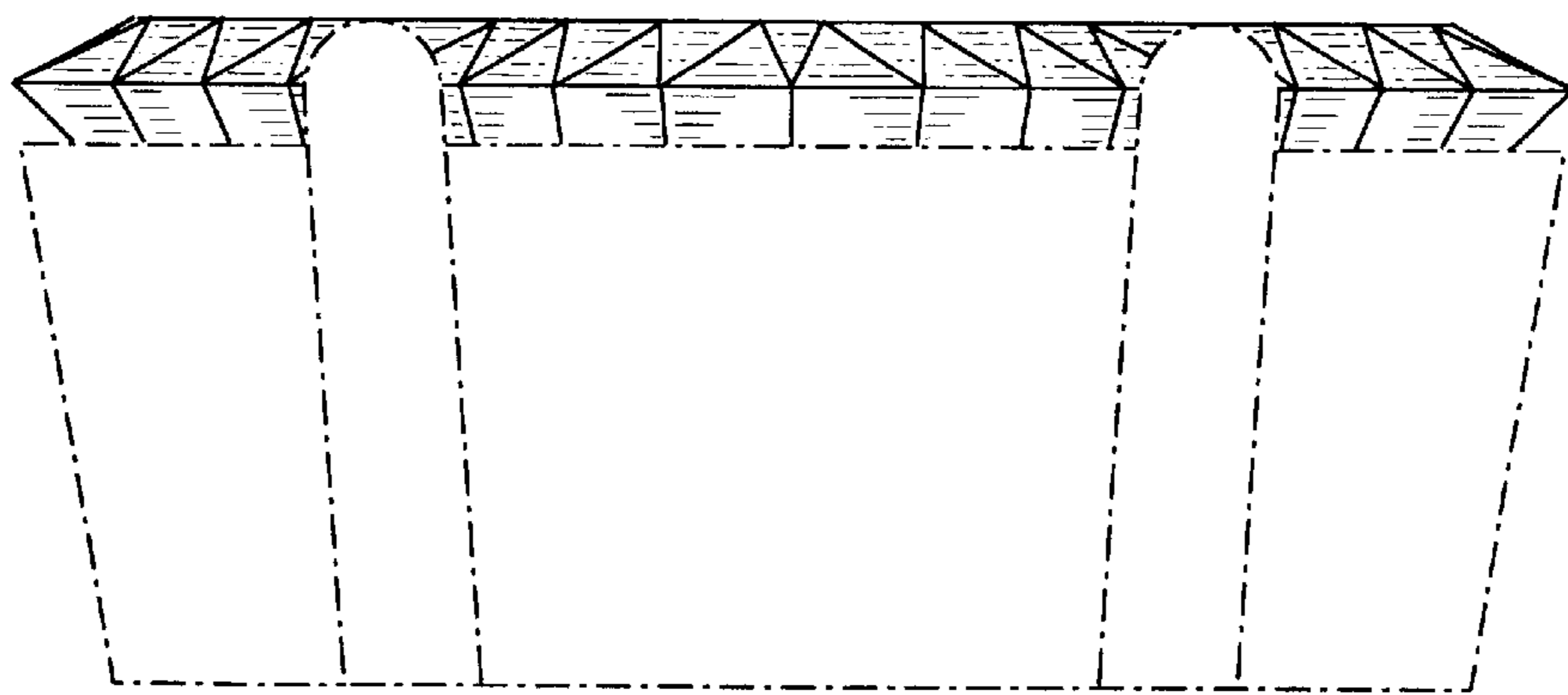

FIG. 3

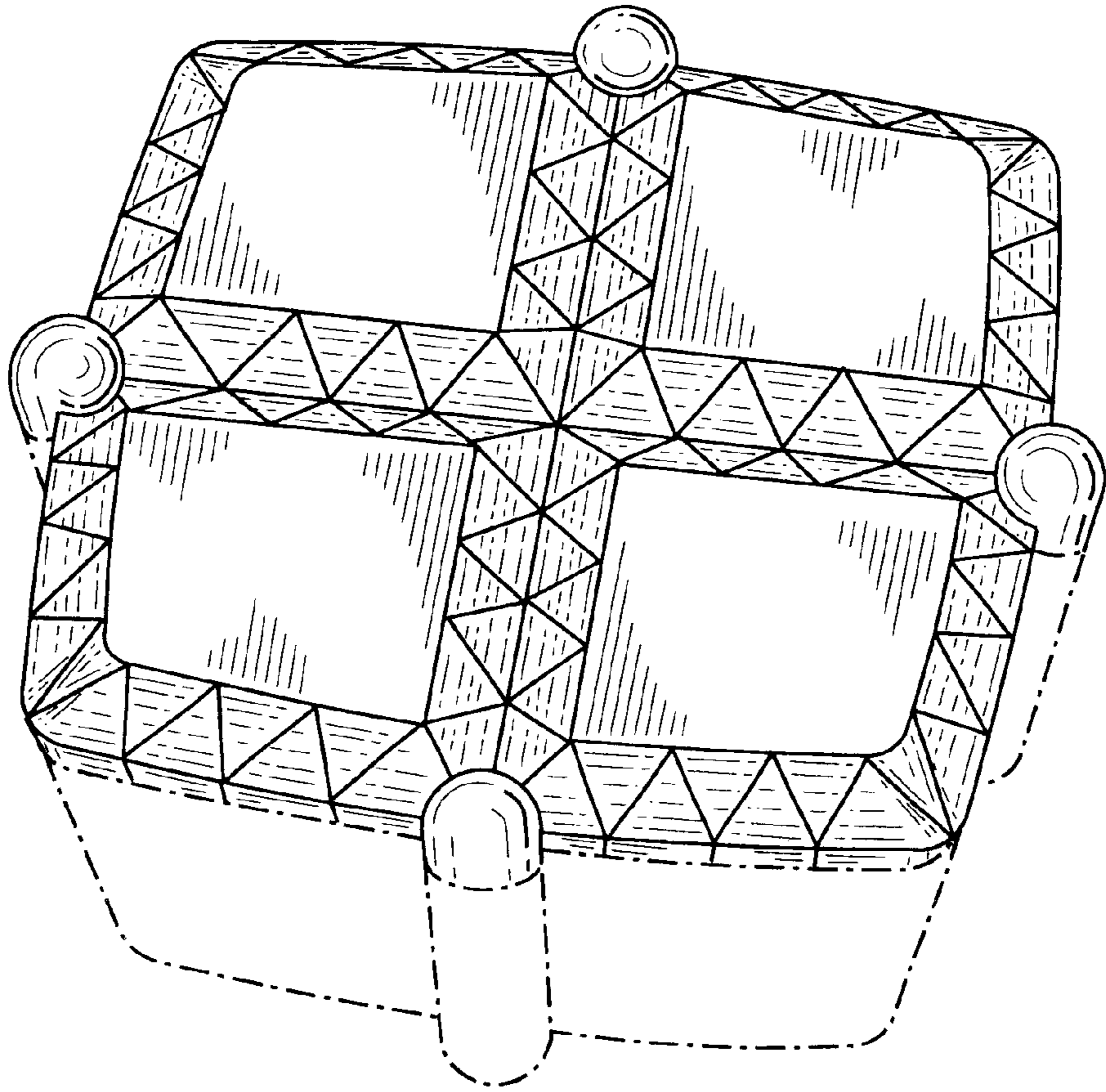

FIG. 4

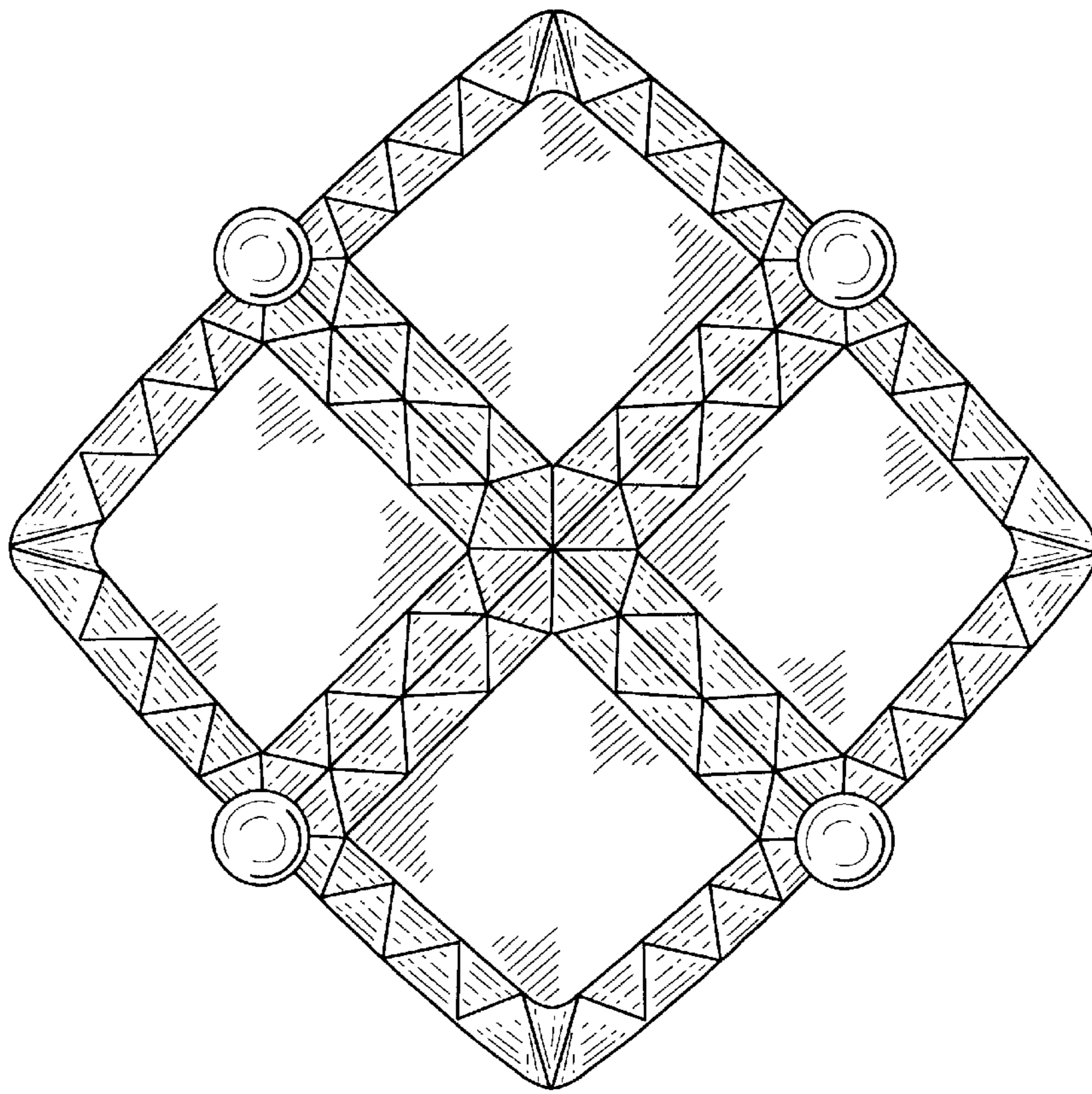

FIG. 5

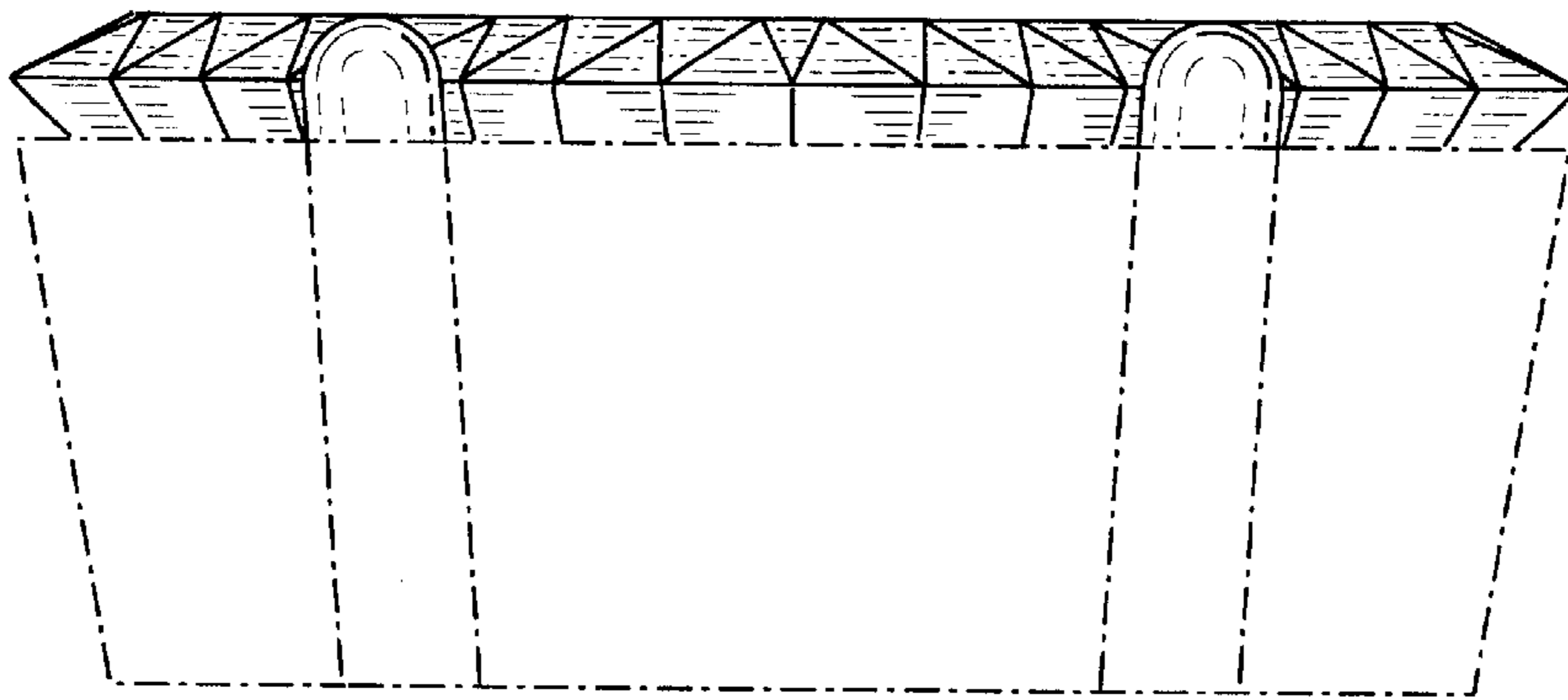

FIG. 6