



US00D483646S

(12) **United States Design Patent**
Teskey et al.

(10) **Patent No.:** **US D483,646 S**

(45) **Date of Patent:** **** Dec. 16, 2003**

(54) **TRAILER LATCH**

(75) Inventors: **Gregg A. Teskey**, Trabuco Canyon, CA (US); **John Chen**, Foothill Ranch, CA (US)

(73) Assignee: **Ryadon, Inc.**, Foothill Ranch, CA (US)

(**) Term: **14 Years**

(21) Appl. No.: **29/180,757**

(22) Filed: **Apr. 29, 2003**

(51) **LOC (7) Cl.** **08-07**

(52) **U.S. Cl.** **D8/331**

(58) **Field of Search** D8/330, 331, 336, D8/338, 339, 300, 301, 302, 303; 70/207, 208, 209, 77, 91, 101, 141; 292/336.3, 359, 348, 337, 207, 203, 195, 198, DIG. 26, DIG. 31

(56) **References Cited**

U.S. PATENT DOCUMENTS

2,594,940 A	4/1952	Levine	
2,688,076 A *	2/1954	Troche et al.	70/208
D176,074 S *	11/1955	Marko	D8/302
3,371,511 A	3/1968	Atkinson	
D218,672 S *	9/1970	Lauper	D8/302
3,767,243 A *	10/1973	Yoshimura	292/DIG. 26
4,291,557 A *	9/1981	Bulle et al.	70/58
4,438,964 A *	3/1984	Peters	292/207
D297,706 S *	9/1988	Falk	D8/331
D303,621 S *	9/1989	Russell et al.	D8/331

4,989,907 A	2/1991	Edmonds et al.	
5,042,853 A *	8/1991	Gleason et al.	292/DIG. 31
5,127,686 A *	7/1992	Gleason et al.	292/336.3
5,299,844 A	4/1994	Gleason	
D369,089 S	4/1996	Zenner	
D373,298 S	9/1996	Miehe et al.	
D374,163 S *	10/1996	Wahlen	D8/331
5,820,174 A	10/1998	Parikh et al.	
5,983,682 A	11/1999	Parikh	

* cited by examiner

Primary Examiner—Prabhakar Deshmukh

(74) *Attorney, Agent, or Firm*—Fulwider Patton Lee & Utecht, LLP

(57) **CLAIM**

The ornamental design for a trailer latch, as shown and described.

DESCRIPTION

FIG. 1 is a top view of a preferred embodiment showing my new design;
 FIG. 2 is a front view of the embodiment illustrated in FIG. 1;
 FIG. 3 is a left side view of the embodiment illustrated in FIG. 1;
 FIG. 4 is a bottom view of the embodiment illustrated in FIG. 1;
 FIG. 5 is a right side view of the embodiment illustrated in FIG. 1; and,
 FIG. 6 is a rear view of the embodiment illustrated in FIG. 1.

1 Claim, 2 Drawing Sheets

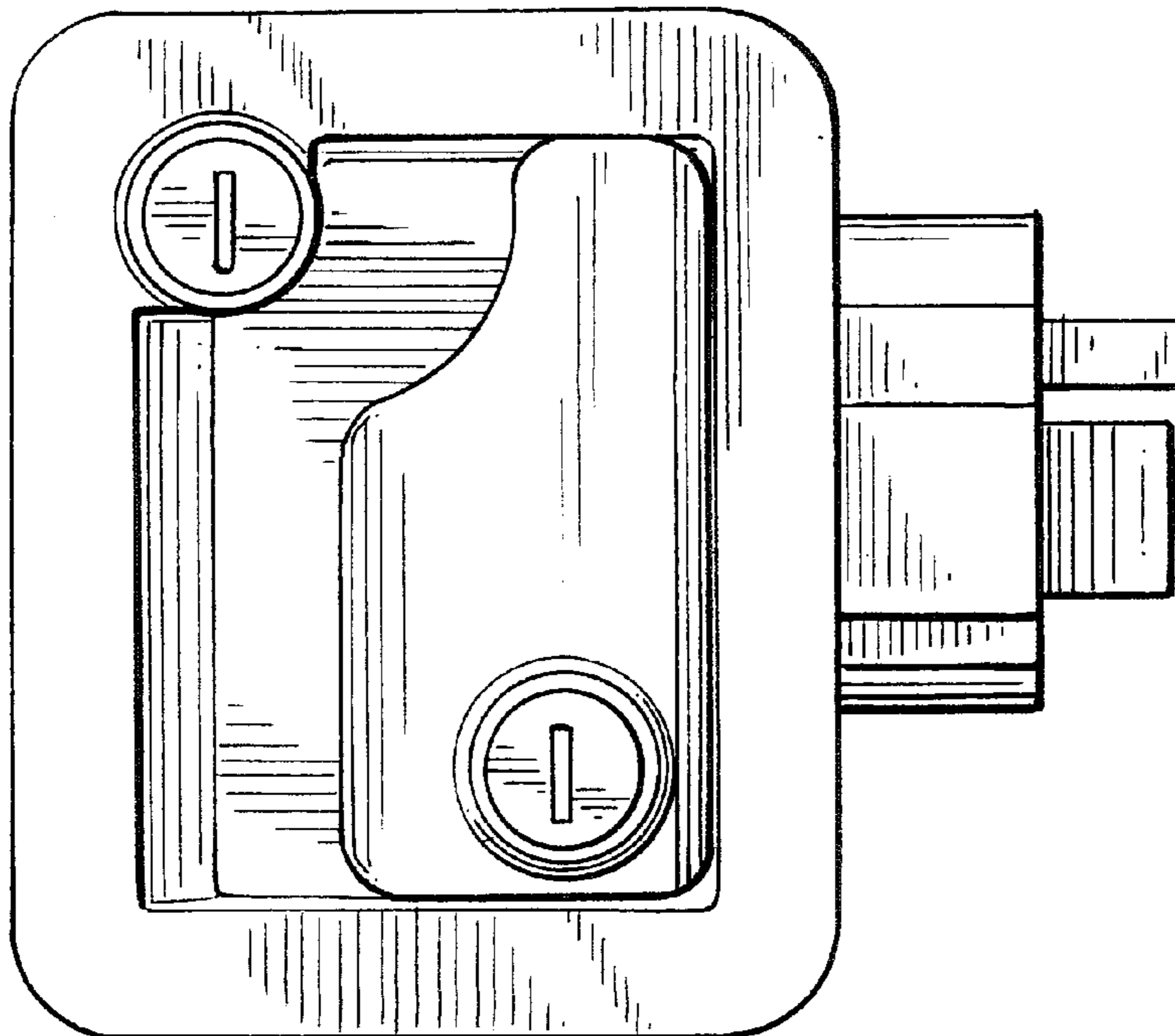

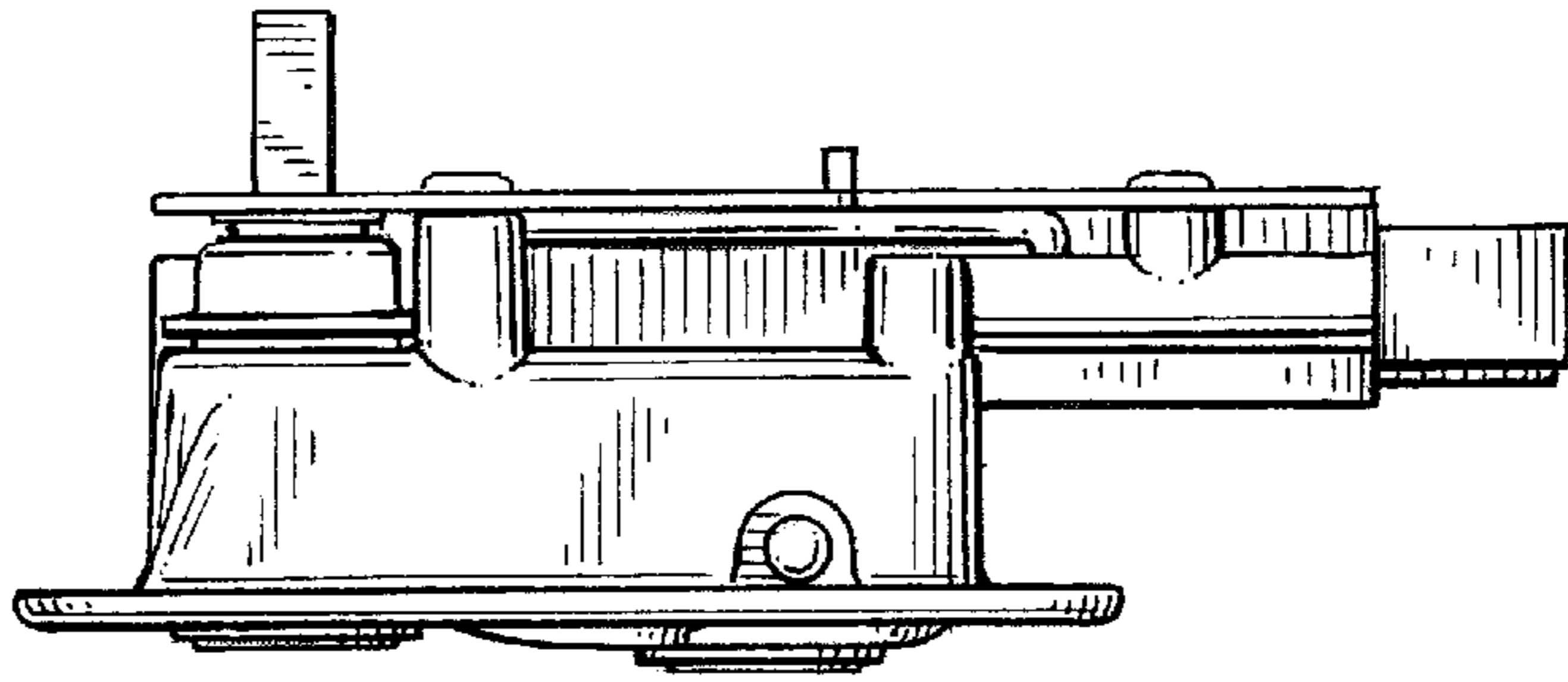

FIG. 1

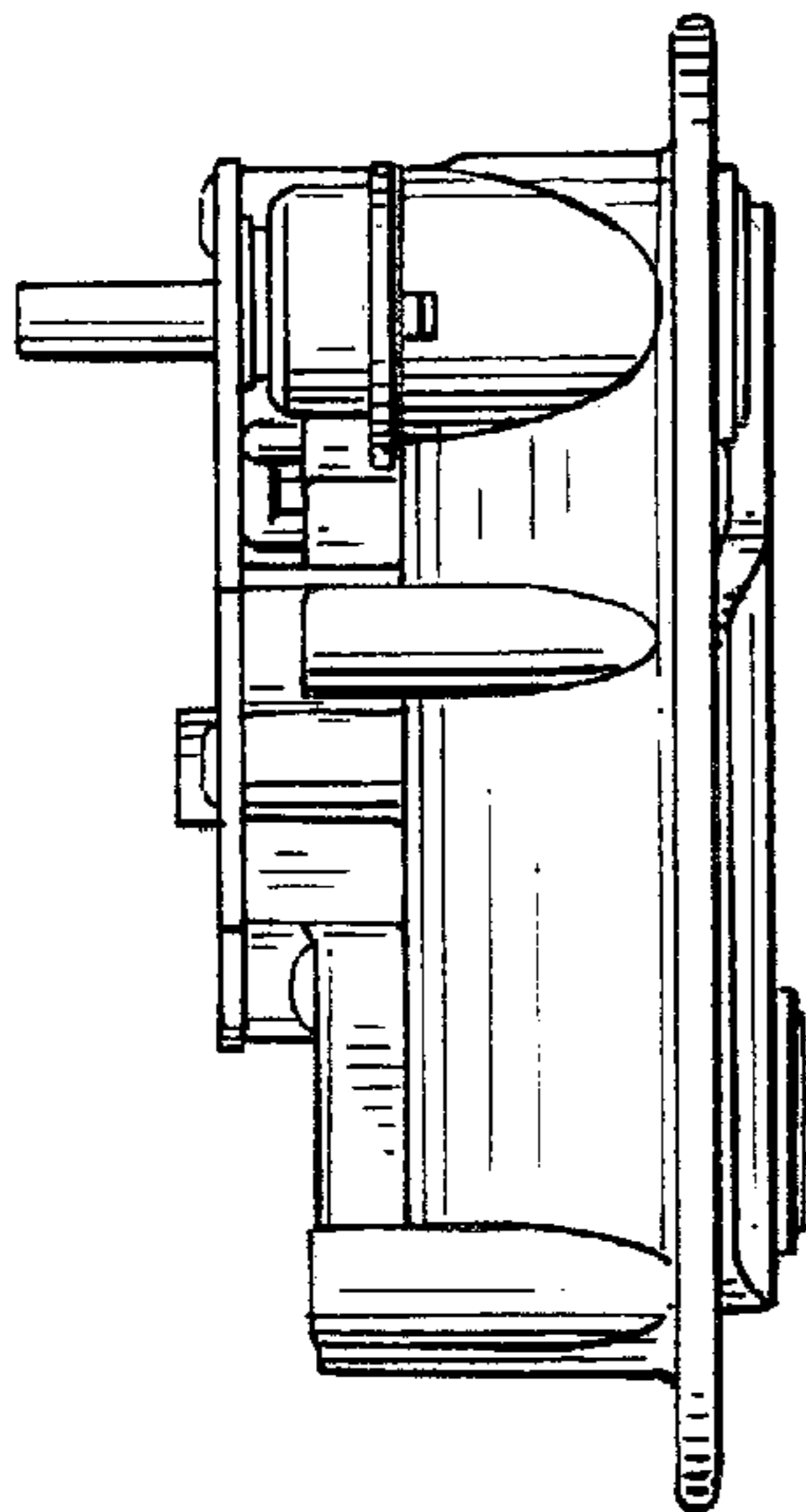

FIG. 3

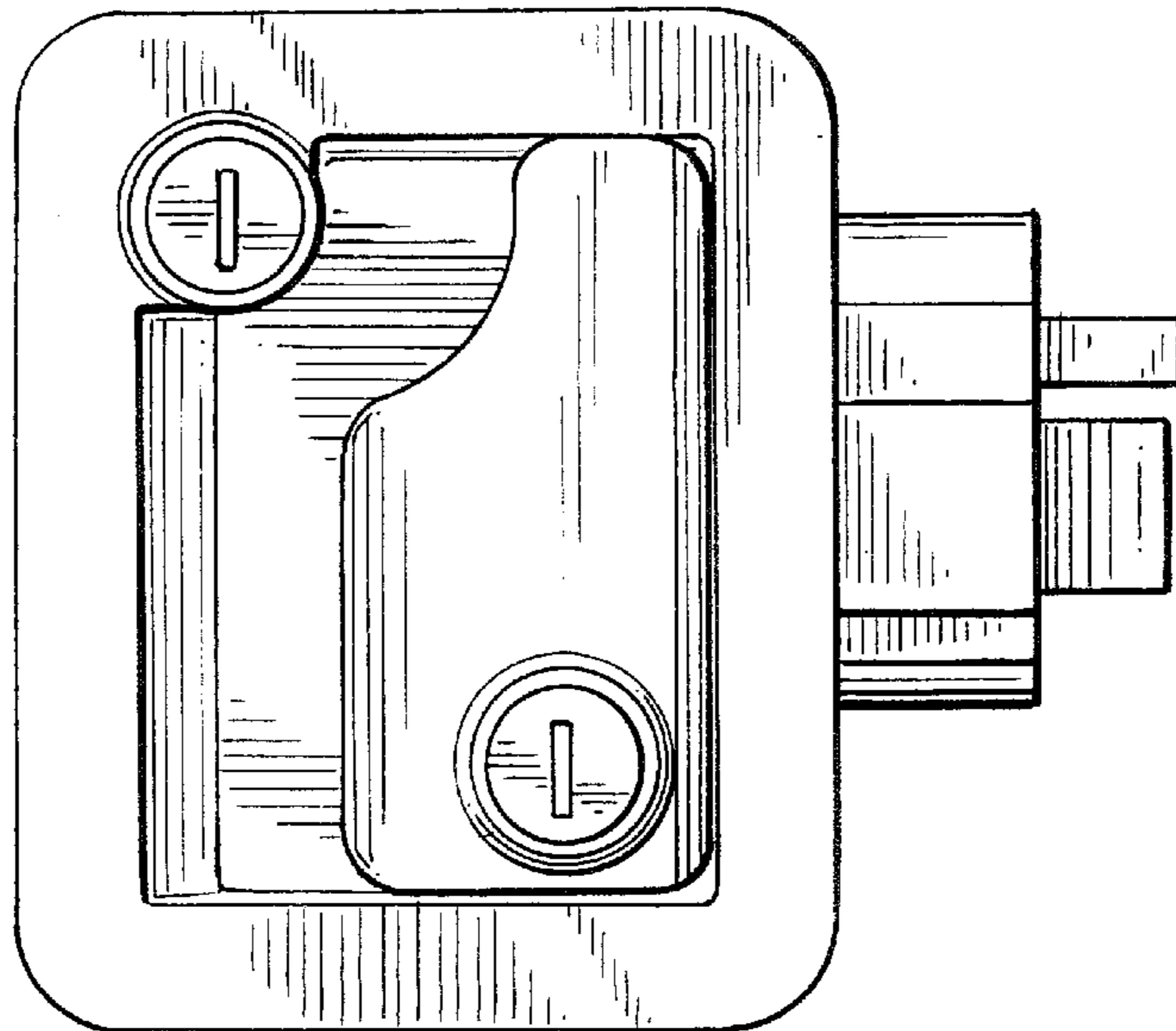

FIG. 2

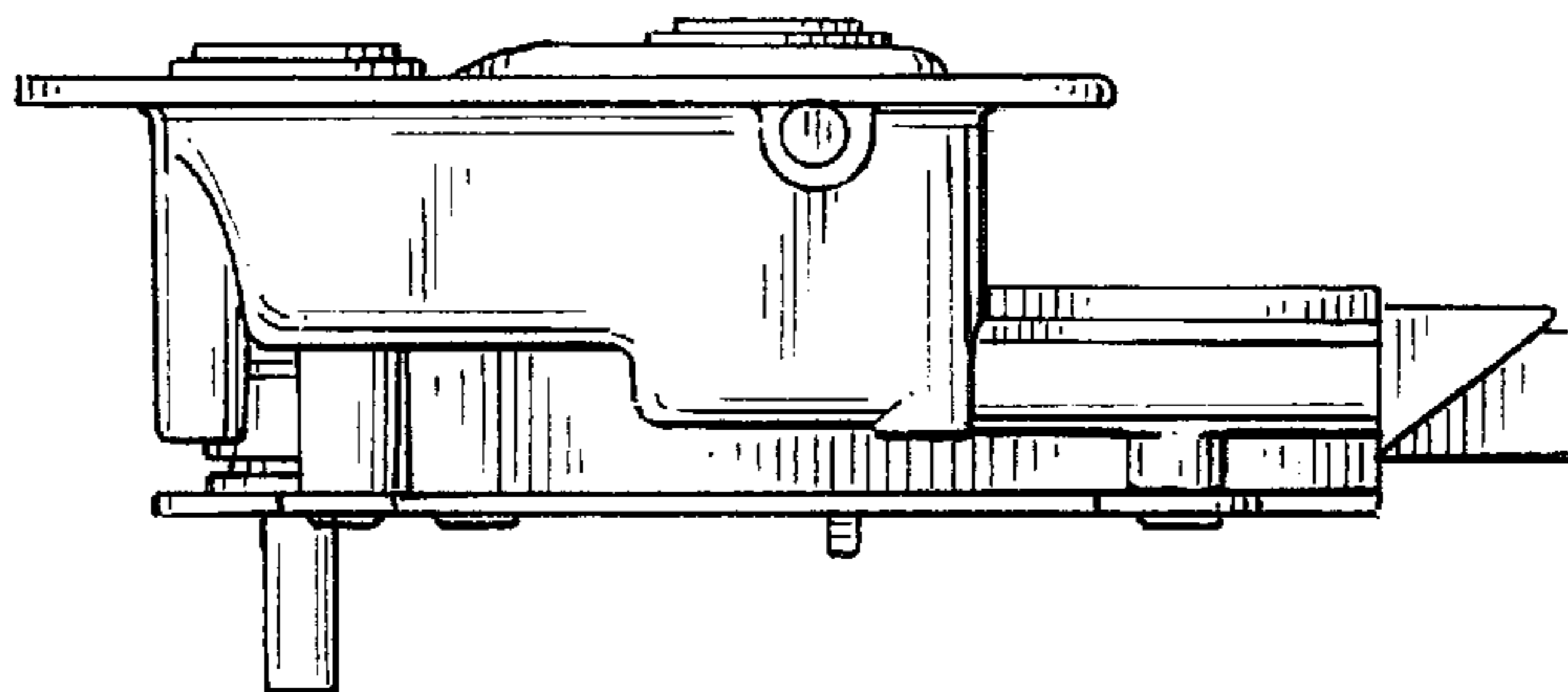

FIG. 4

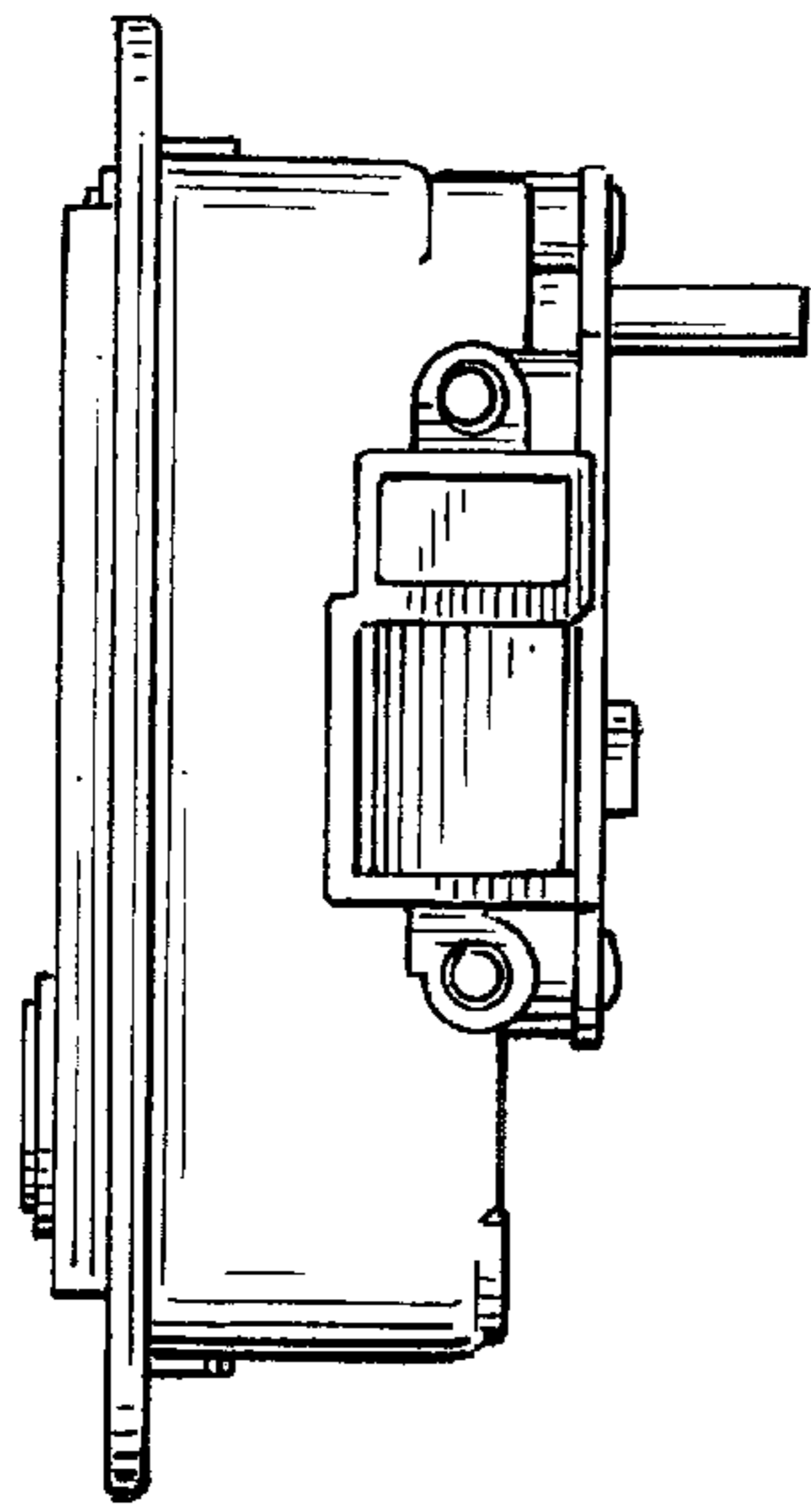

FIG. 5

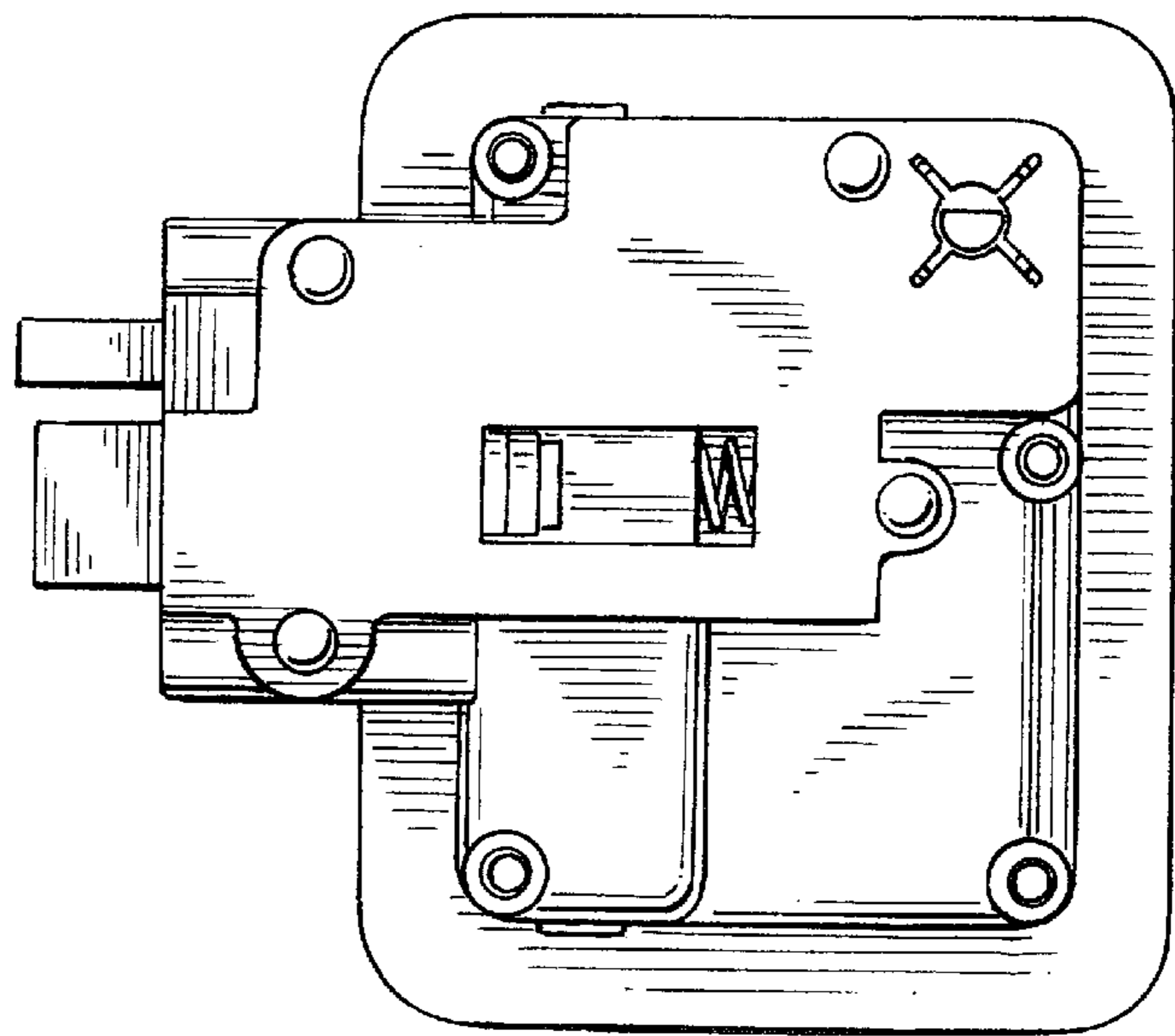

FIG. 6