



US00D483560S

(12) **United States Design Patent**  
**Thompson**

(10) **Patent No.:** **US D483,560 S**

(45) **Date of Patent:** **\*\* Dec. 16, 2003**

(54) **PILL HOLDER**

(75) Inventor: **Rick L. Thompson**, Burlington, IA (US)

(73) Assignee: **Burlington Basket Company**, Burlington, IA (US)

(\*\*) Term: **14 Years**

(21) Appl. No.: **29/175,740**

(22) Filed: **Feb. 10, 2003**

(51) **LOC (7) Cl.** ..... **03-01**

(52) **U.S. Cl.** ..... **D3/203**

(58) **Field of Search** ..... D3/203, 201, 205, D3/215, 283, 274; D9/341, 448, 347, 339, 422; 206/533, 534, 538, 704; D10/37

(56) **References Cited**

**U.S. PATENT DOCUMENTS**

D348,562 S	*	7/1994	Smith	.....	D3/203
D414,433 S	*	9/1999	Crow	.....	D10/37
D458,016 S	*	6/2002	Christianson	.....	D3/203
D476,886 S	*	7/2003	Christianson	.....	D9/422

\* cited by examiner

*Primary Examiner*—Catherine R. Oliver

(74) *Attorney, Agent, or Firm*—McKee, Voorhees & Sease, P.L.C.

(57) **CLAIM**

The ornamental design for a pill holder, as substantially shown and described.

**DESCRIPTION**

FIG. 1 is a front elevational view of the pill holder of this invention.

FIG. 2 is a rear elevational view thereof.

FIG. 3 is a side elevational view from the right side as viewed in FIG. 1.

FIG. 4 is a side elevational view from the left side as viewed in FIG. 1.

FIG. 5 is a bottom plan view thereof.

FIG. 6 is a top plan view thereof.

FIG. 7 is a front elevational view of the pill holder showing the door on the rear side in an open position;

FIG. 8 is a rear elevational view thereof.

FIG. 9 is a side elevational view from the right side as viewed in FIG. 7.

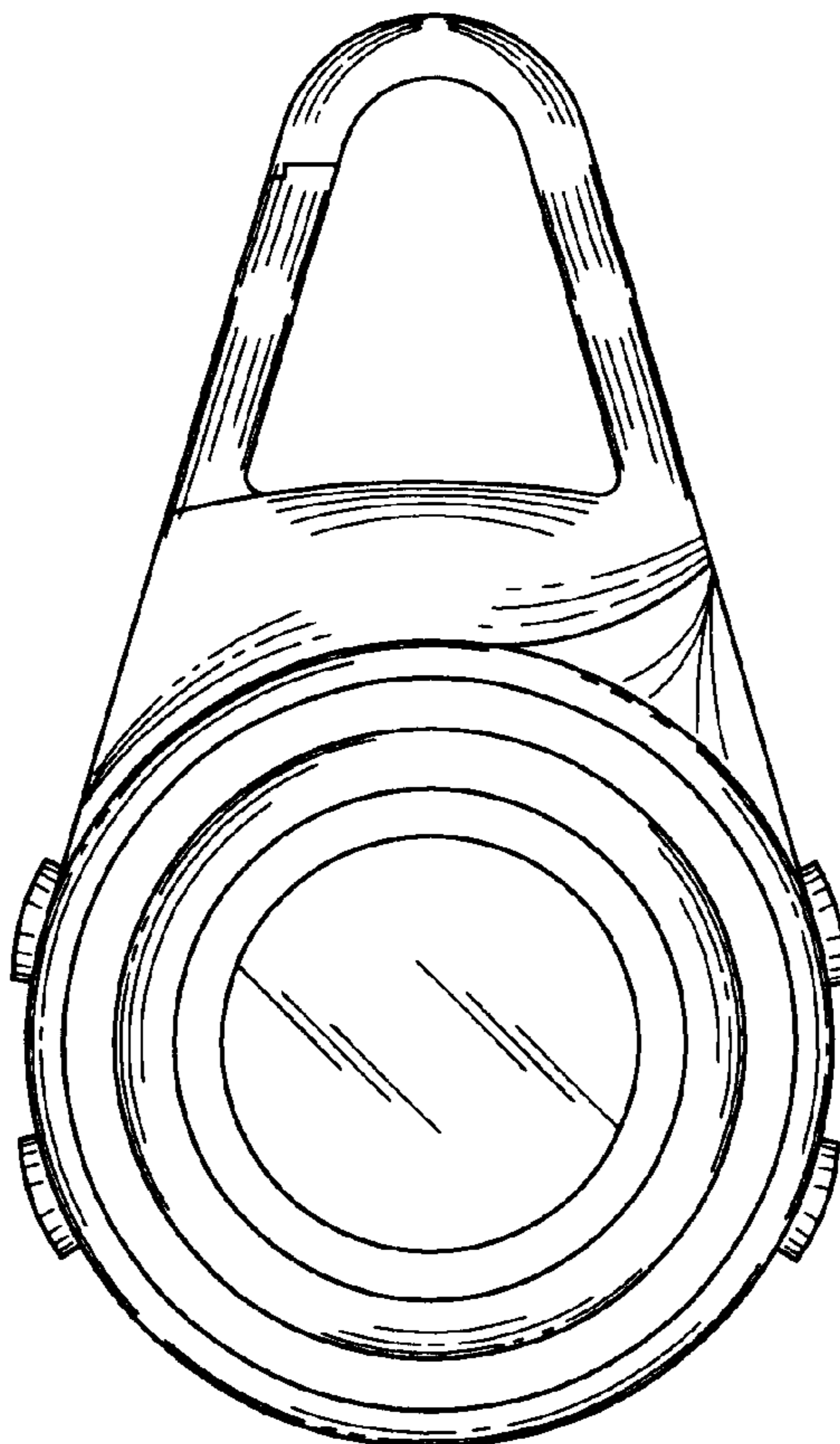
FIG. 10 is a side elevational view from the left side as viewed in FIG. 7.

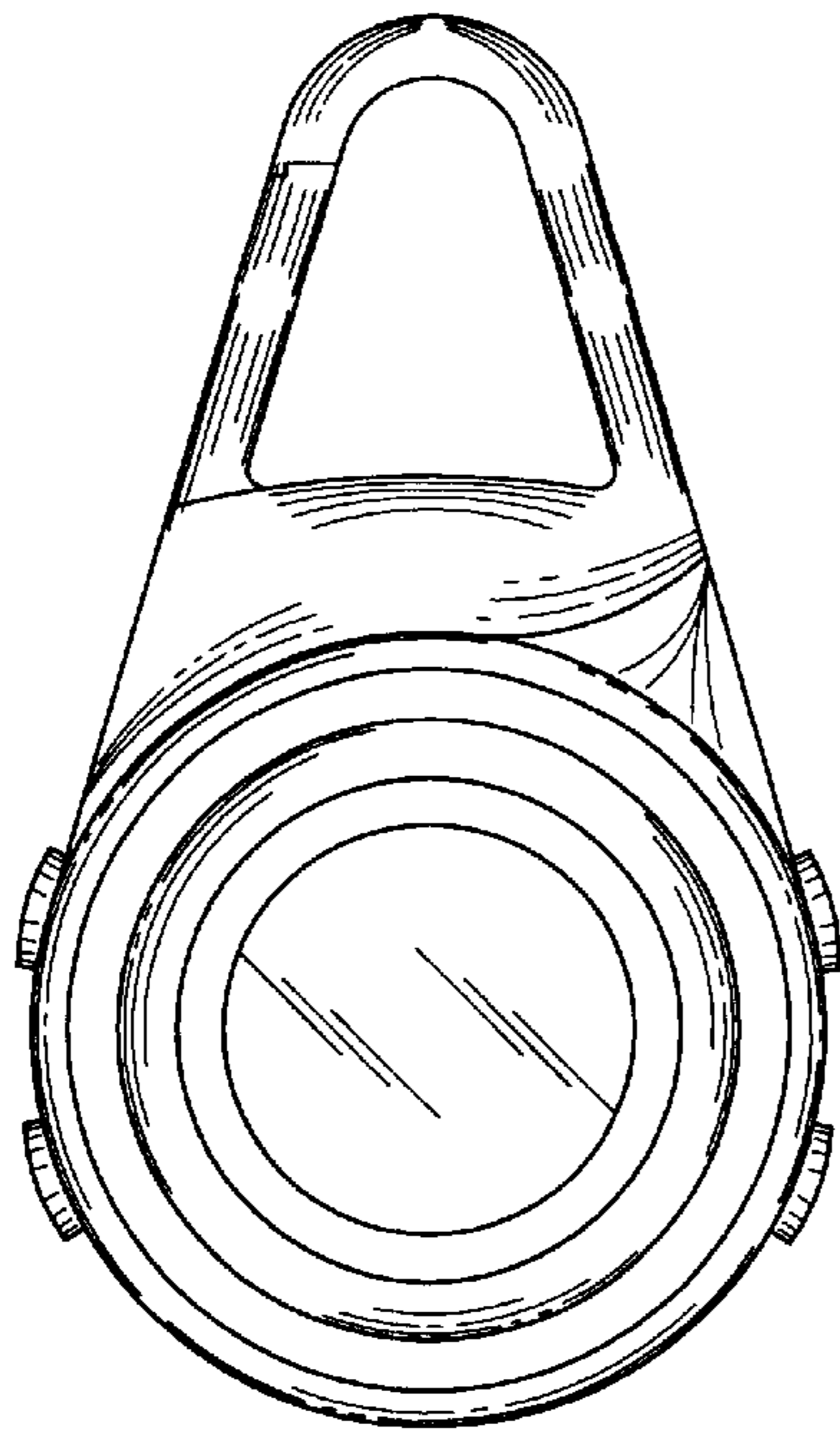
FIG. 11 is a bottom plan view thereof.

FIG. 12 is a top plan view thereof; and,

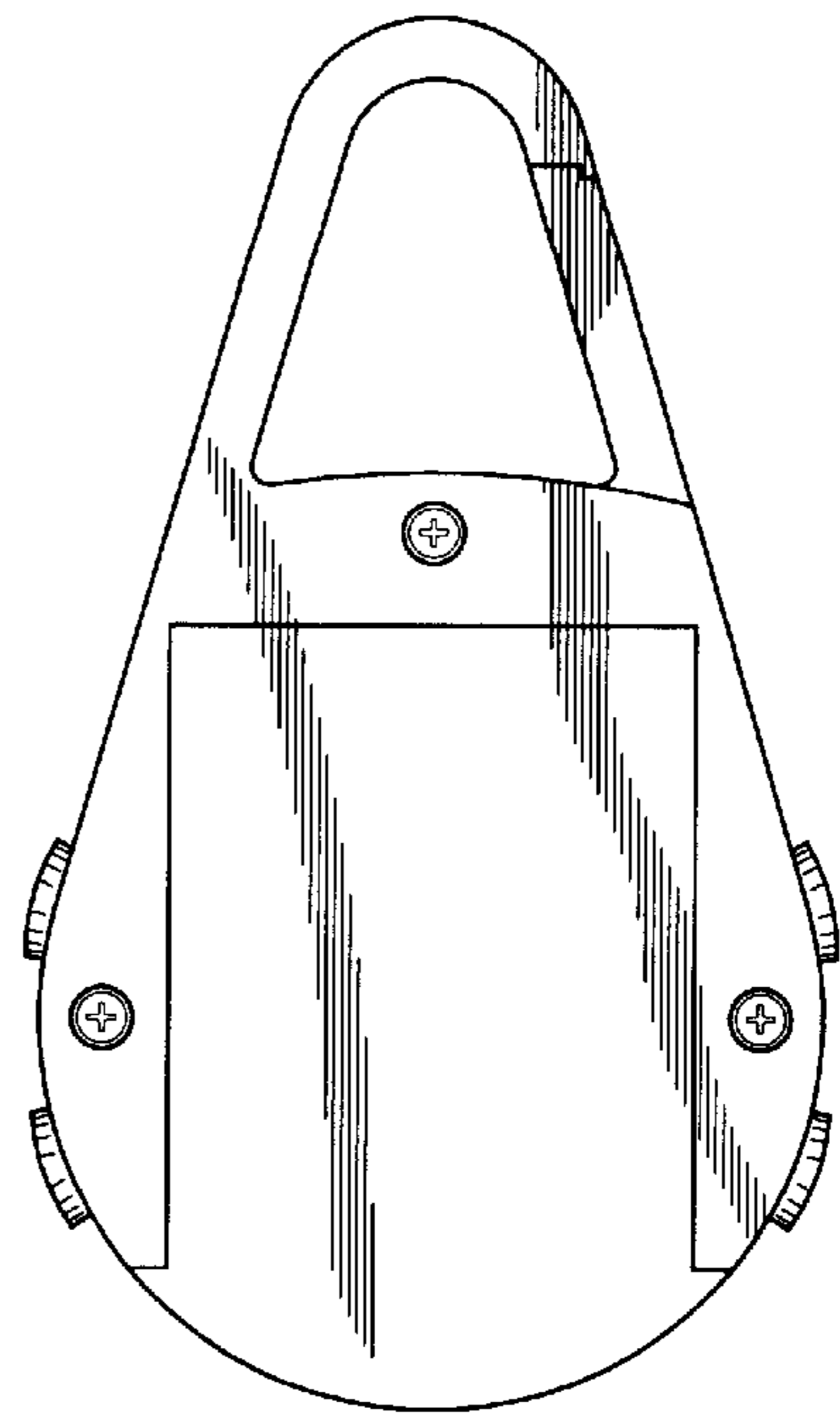
FIG. 13 is a front elevational view of an alternate embodiment.

**1 Claim, 4 Drawing Sheets**

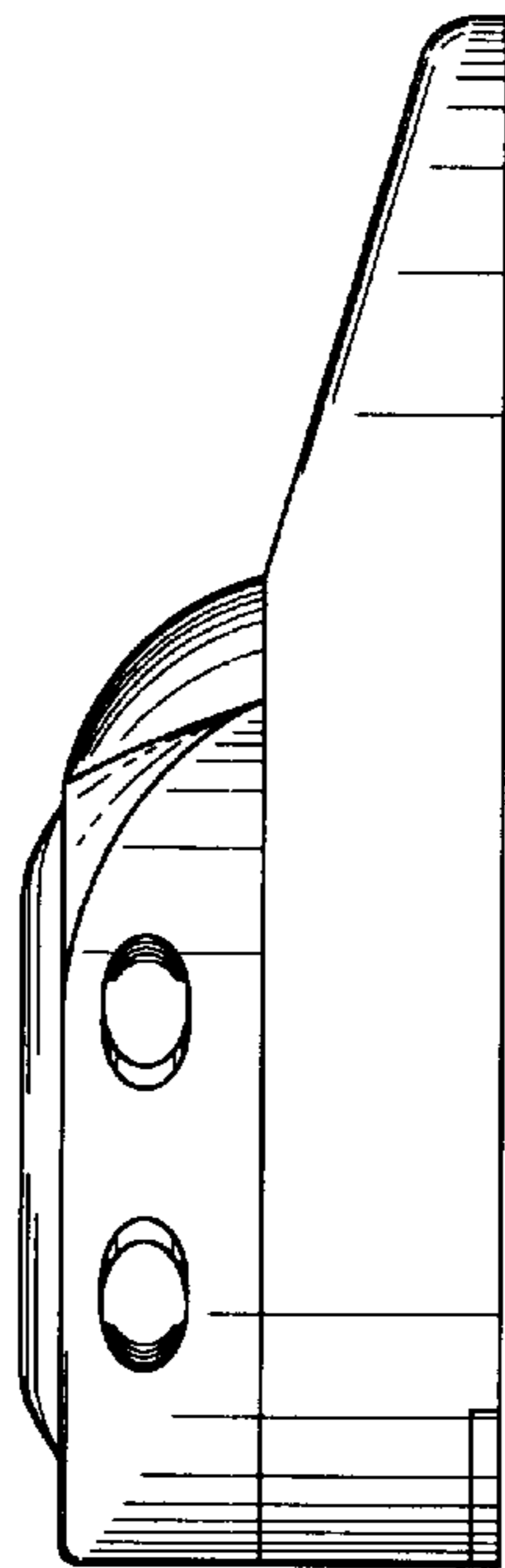




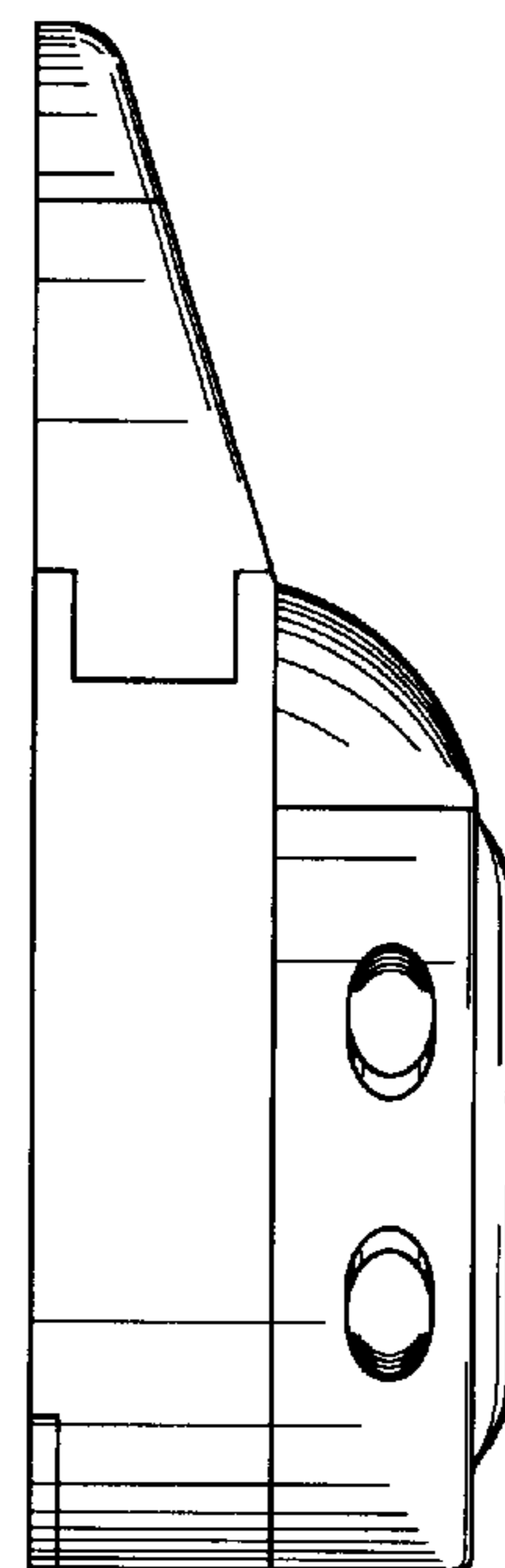
*Fig. 1*



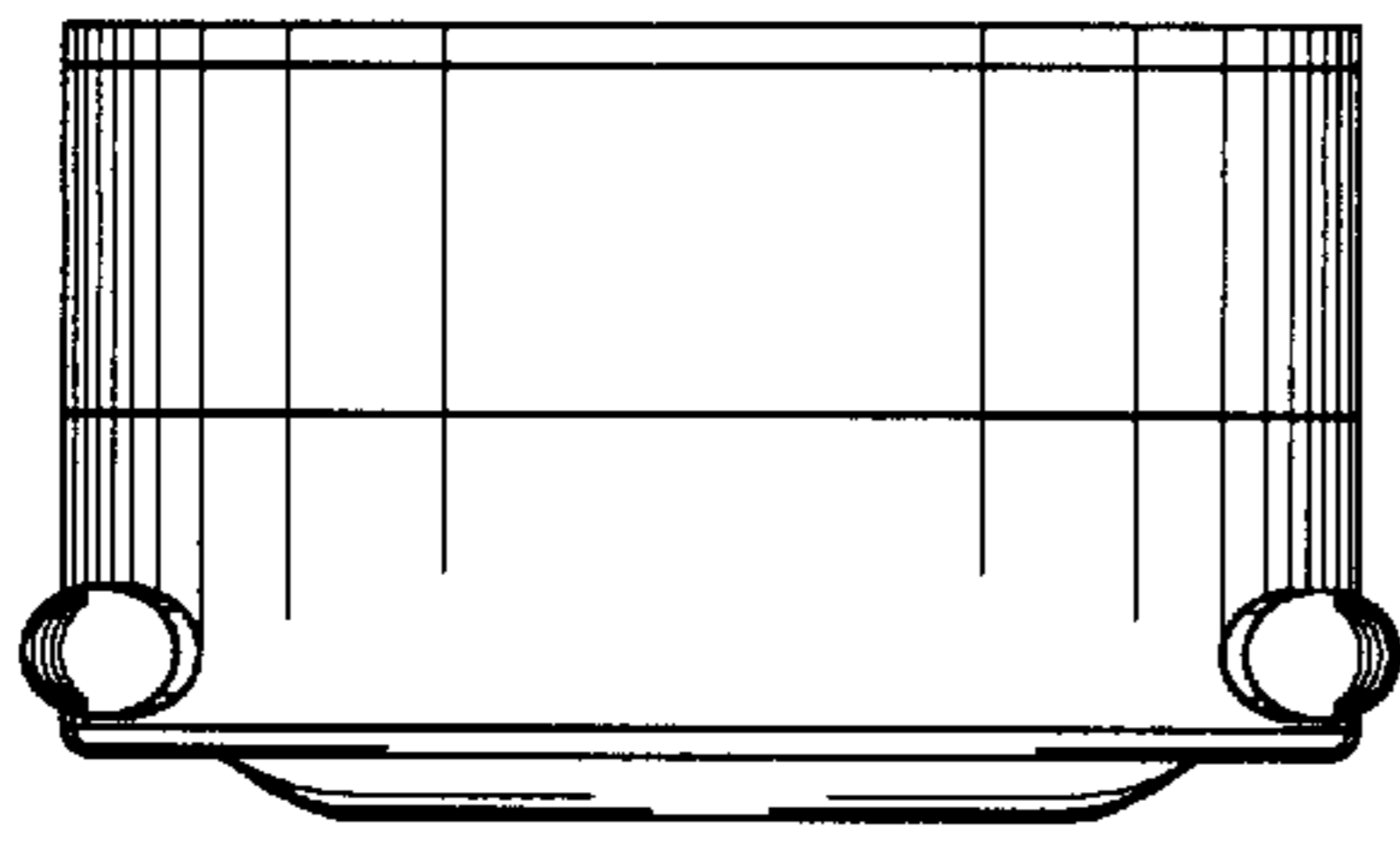
*Fig. 2*



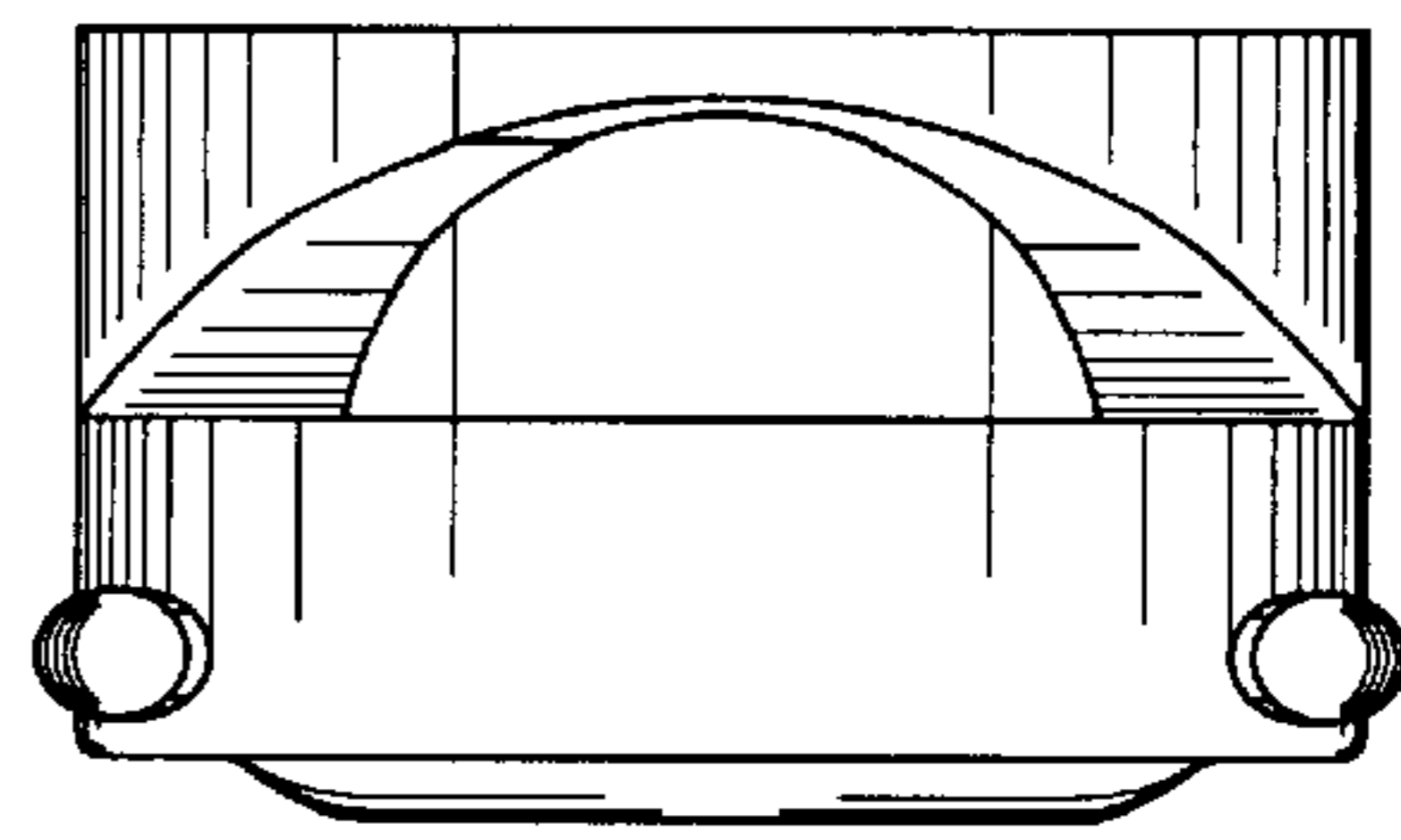
*Fig. 3*



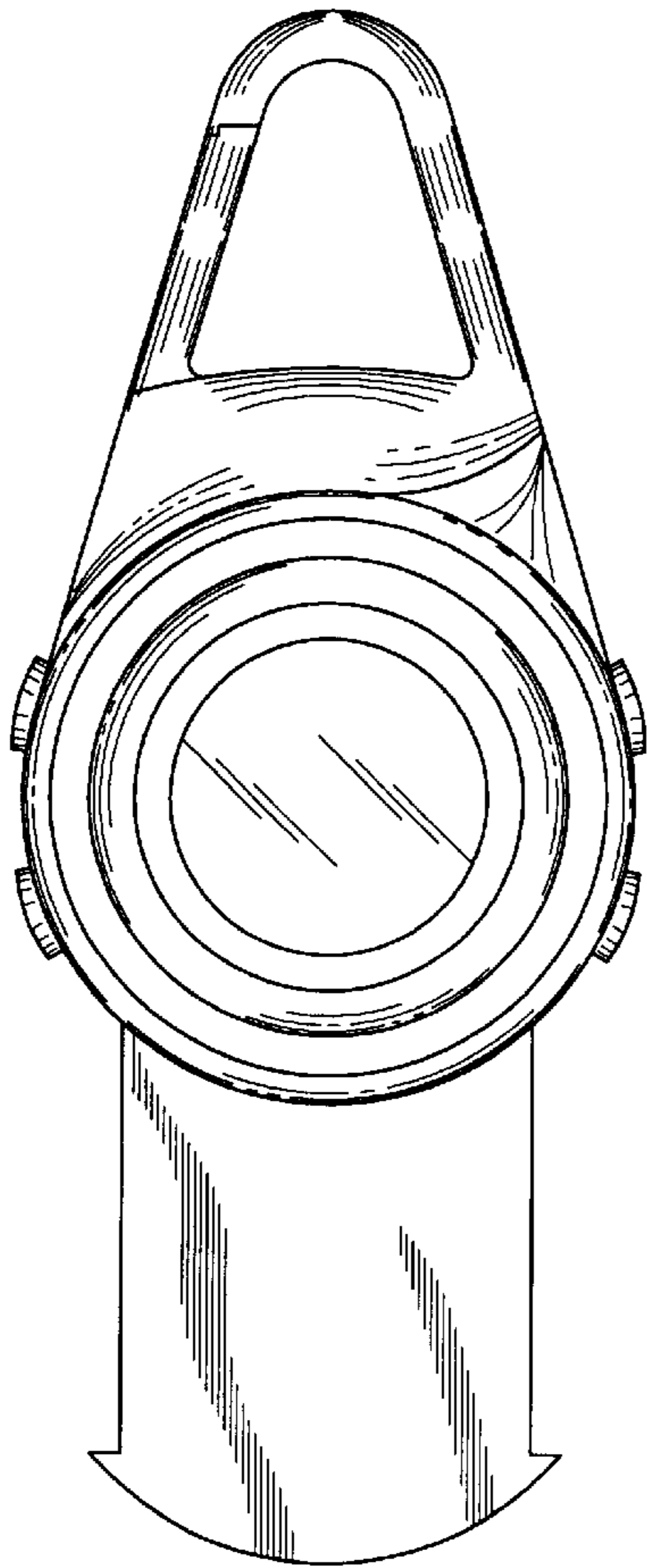
*Fig. 4*



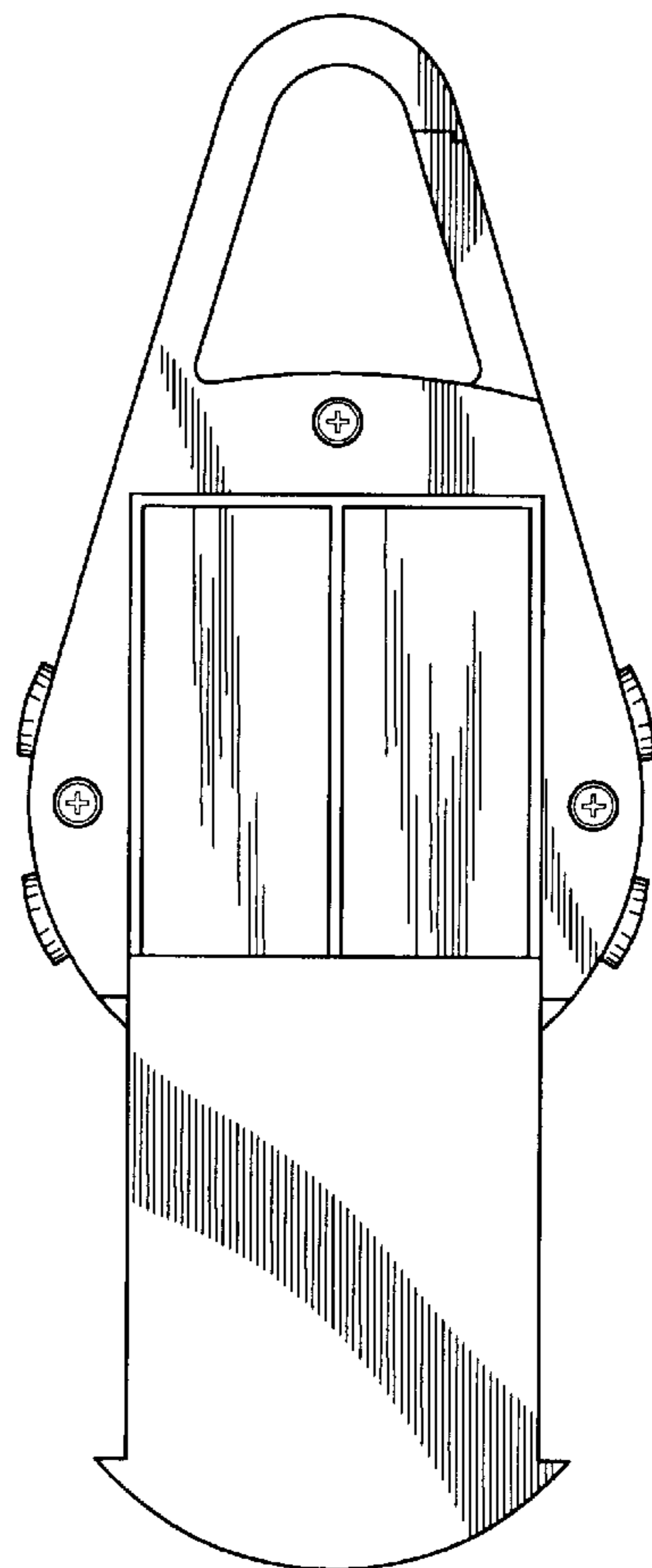
*Fig. 5*



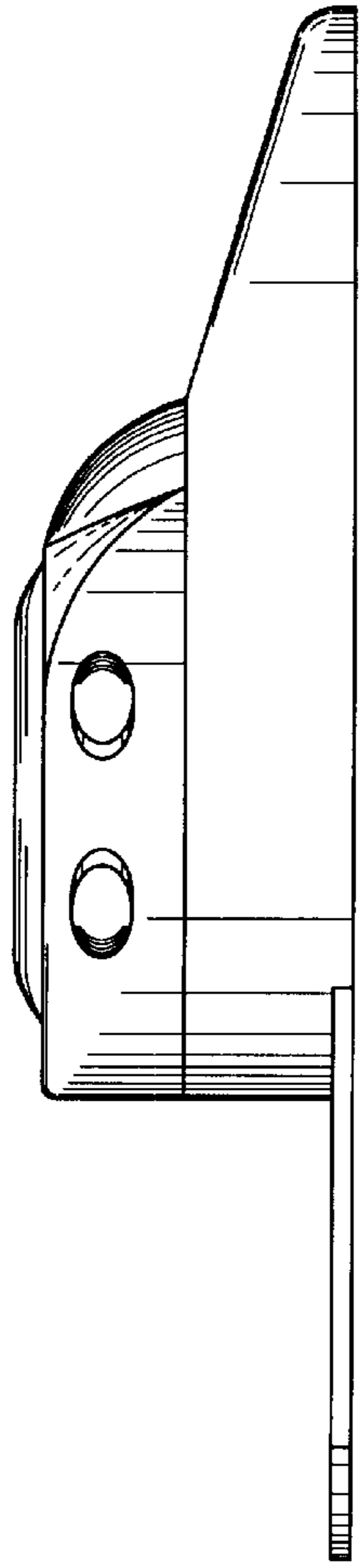
*Fig. 6*



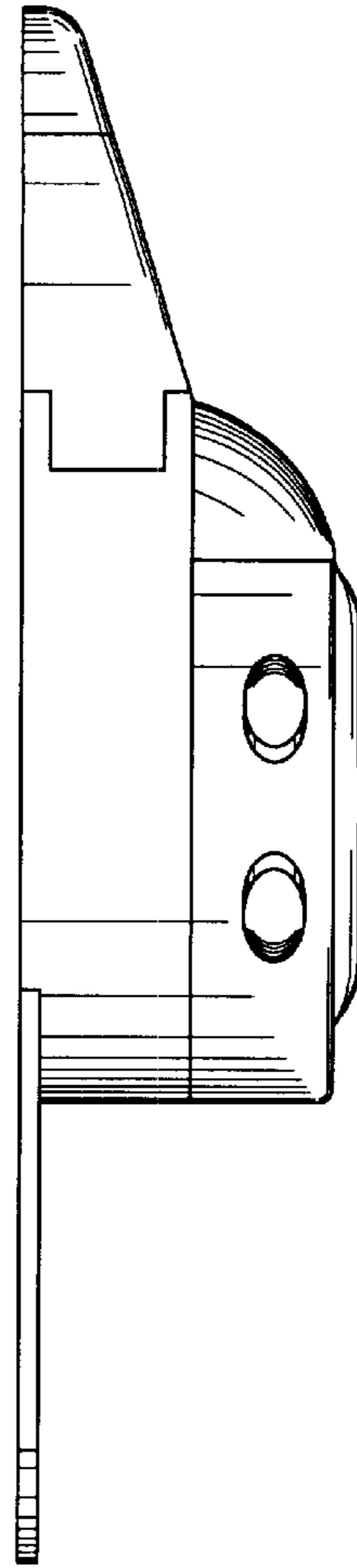
*Fig. 7*



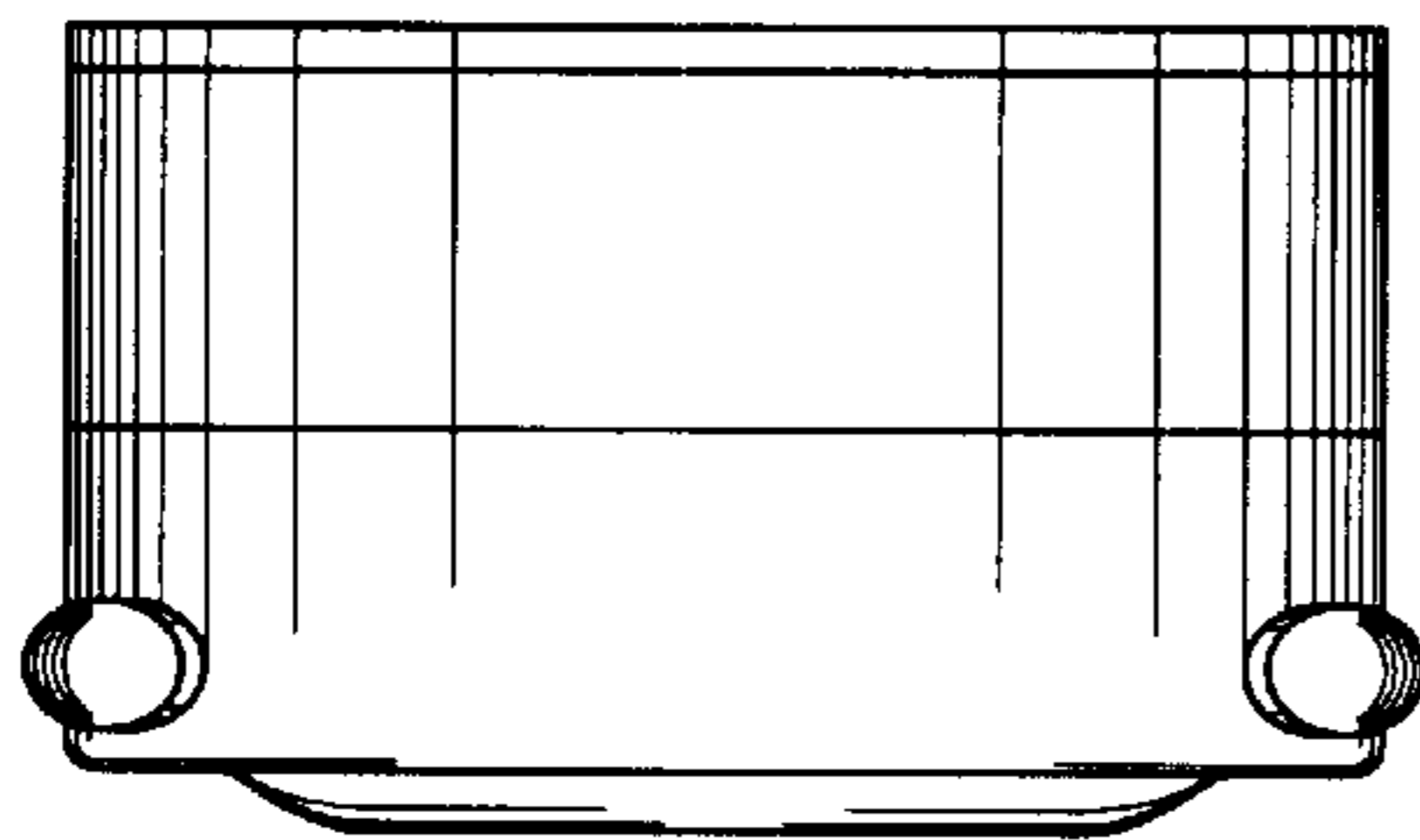
*Fig. 8*



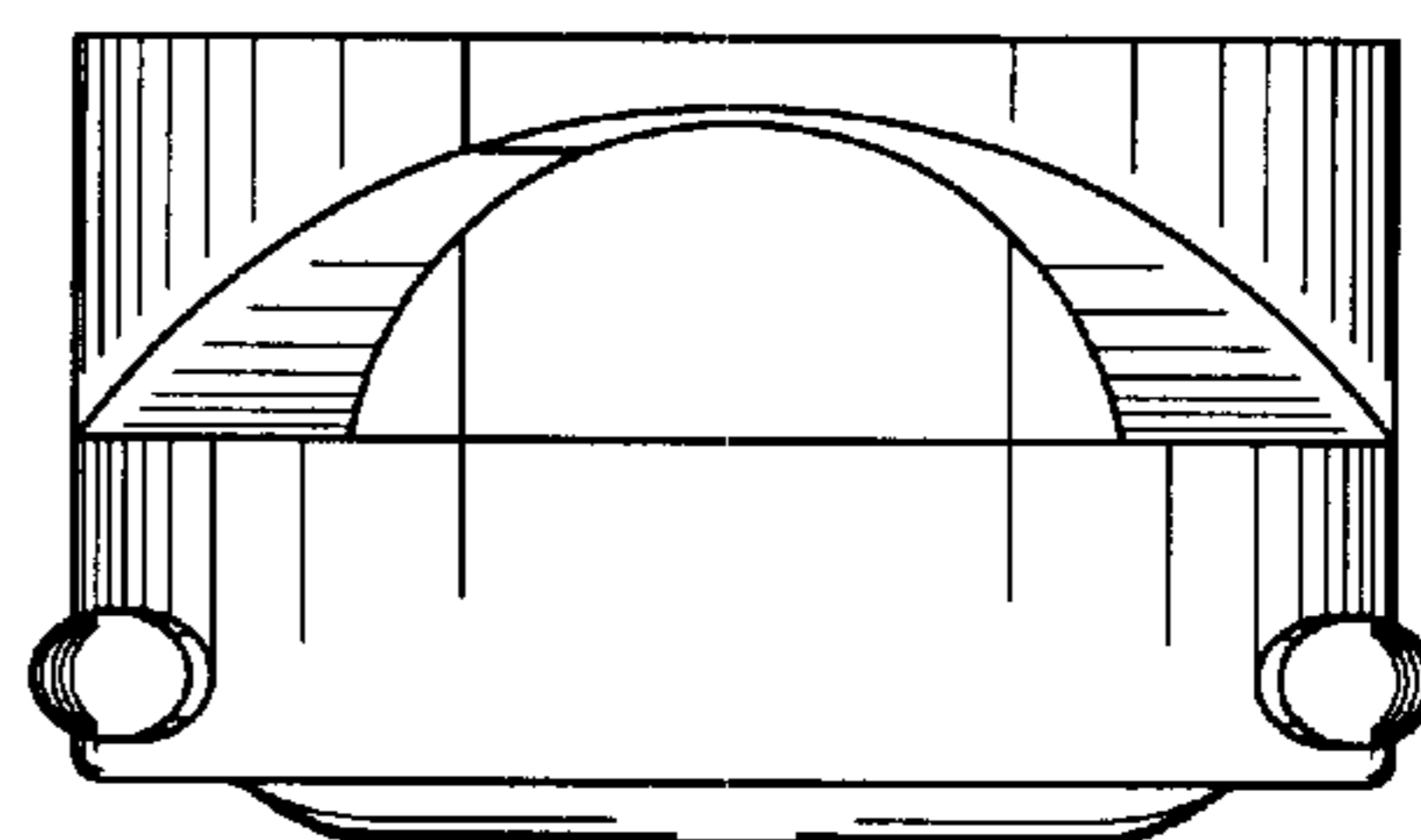
*Fig. 9*



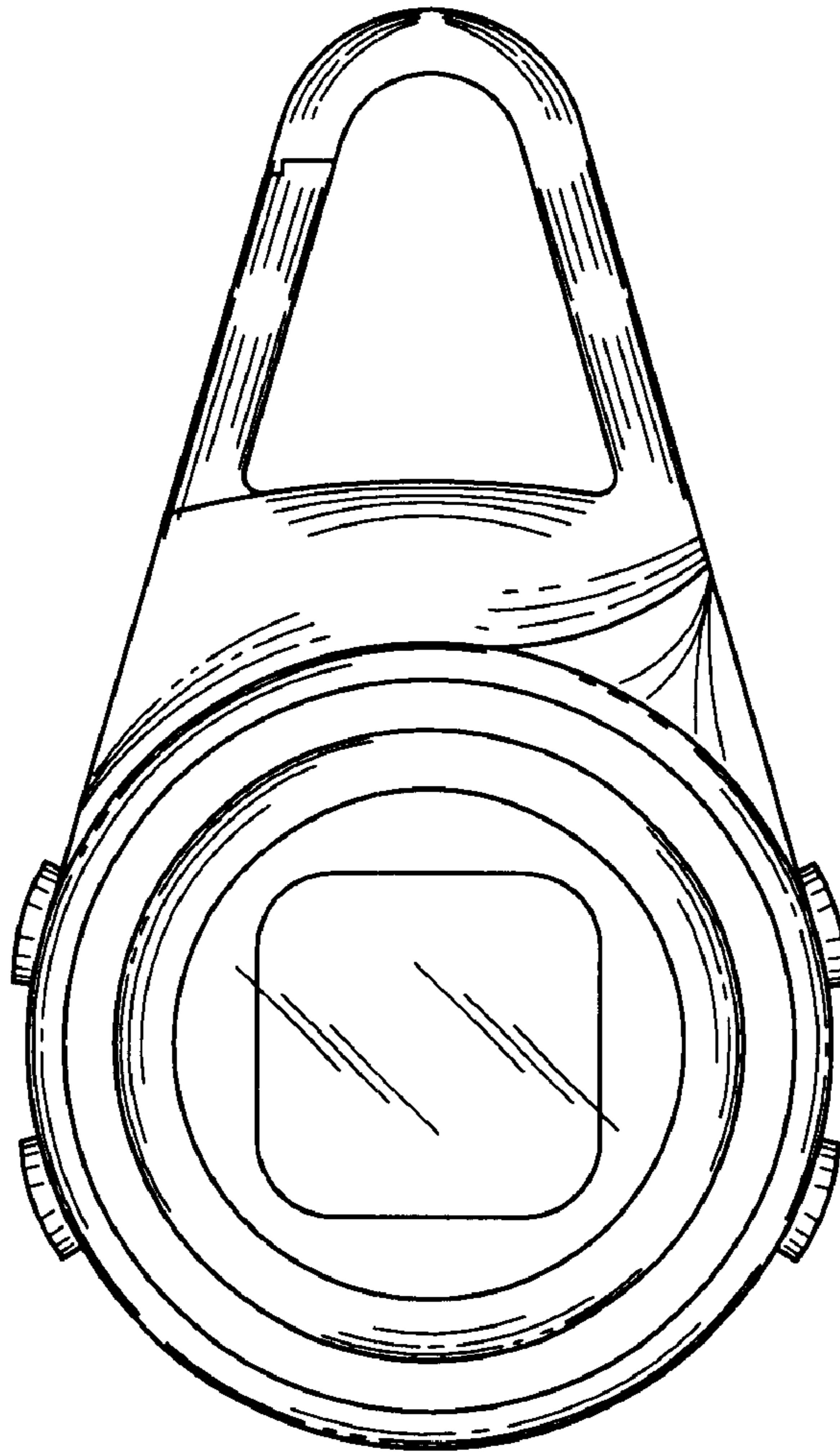
*Fig. 10*



*Fig. 11*



*Fig. 12*



*Fig. 13*