



US00D483372S

(12) **United States Design Patent**
Watanabe et al.

(10) **Patent No.:** **US D483,372 S**

(45) **Date of Patent:** **** Dec. 9, 2003**

(54) **MEMORY CARD CONNECTOR**

(75) Inventors: **Satoru Watanabe**, Osaka (JP); **Yuichi Konishi**, Osaka (JP)

(73) Assignee: **J.S.T. Mfg. Co. Ltd.**, Osaka (JP)

(**) Term: **14 Years**

(21) Appl. No.: **29/171,300**

(22) Filed: **Nov. 20, 2002**

(30) **Foreign Application Priority Data**

May 22, 2002 (JP) 2002-013564

(51) **LOC (7) Cl.** **14-02**

(52) **U.S. Cl.** **D14/433; D13/133**

(58) **Field of Search** D14/432, 433,
D14/435; D13/120, 133, 147; 439/65, 295,
441, 660, 862, 152; 361/685, 727; 200/51.09

(56) **References Cited**

U.S. PATENT DOCUMENTS

- D425,486 S * 5/2000 Nishio et al. D13/147
- D469,771 S * 2/2003 Nishio et al. D14/433
- D469,772 S * 2/2003 Nishio et al. D14/433

- 2002/0079202 A1 * 6/2002 Motojima 200/51.09
- 2003/0049968 A1 * 3/2003 Nogami 439/630
- 2003/0064627 A1 * 4/2003 Ooya et al. 439/630

* cited by examiner

Primary Examiner—Kay H. Chin

(74) *Attorney, Agent, or Firm*—Rosenthal & Osha L.L.P.

(57) **CLAIM**

The ornamental design for a memory card connector, as shown and described.

DESCRIPTION

FIG. 1 is a front elevation view of a memory card connector showing our new design;
 FIG. 2 is a rear elevation view thereof;
 FIG. 3 is a left side elevation view thereof;
 FIG. 4 is a right side elevation view thereof;
 FIG. 5 is a top plan view thereof;
 FIG. 6 is a bottom plan view thereof;
 FIG. 7 is a front perspective view thereof; and,
 FIG. 8 is a front perspective view thereof showing the design installed in information equipment. The broken line of the information equipment is for illustrative purposes only and formed no part of the claimed design.

1 Claim, 5 Drawing Sheets

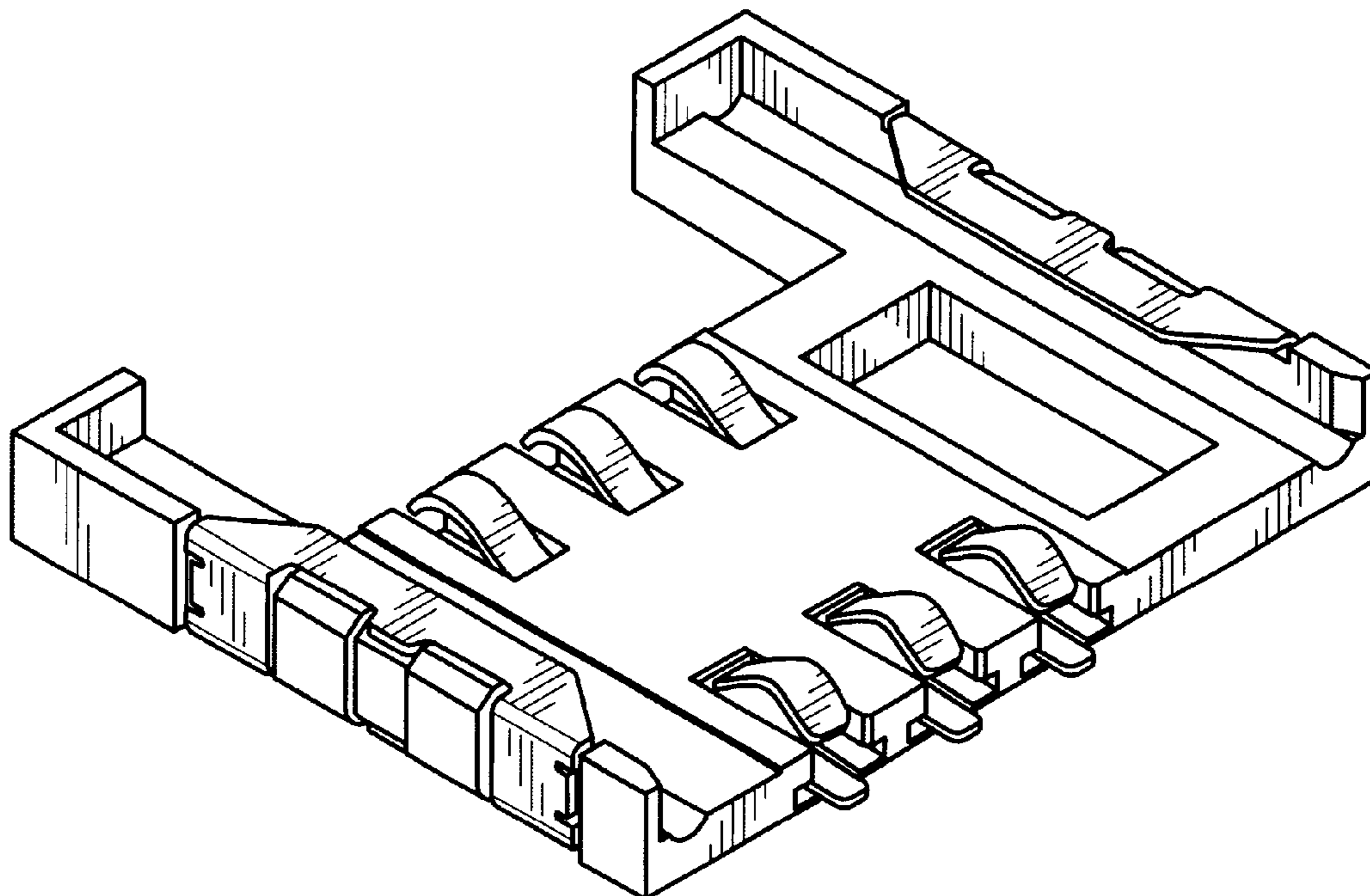

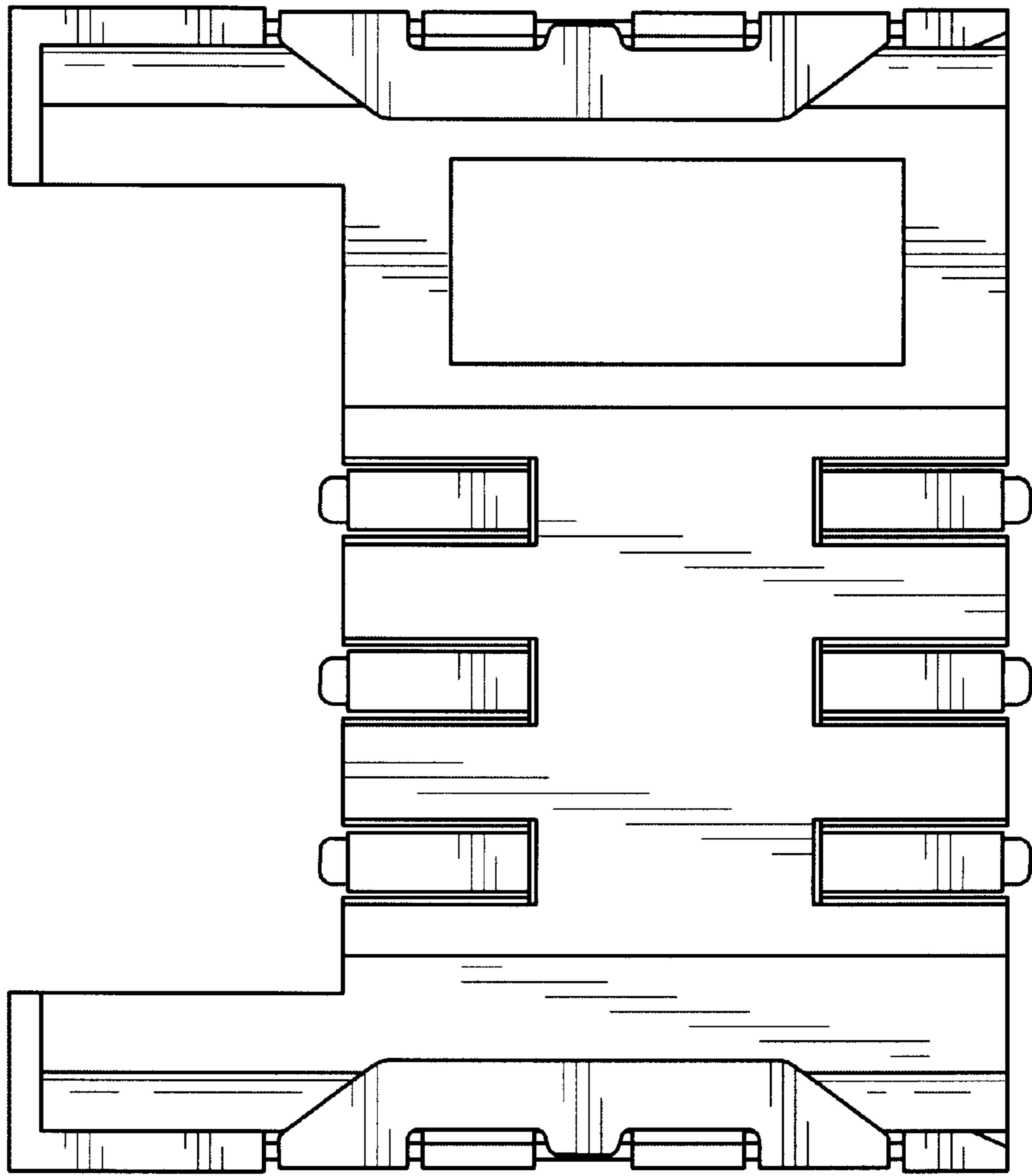

FIG. 1

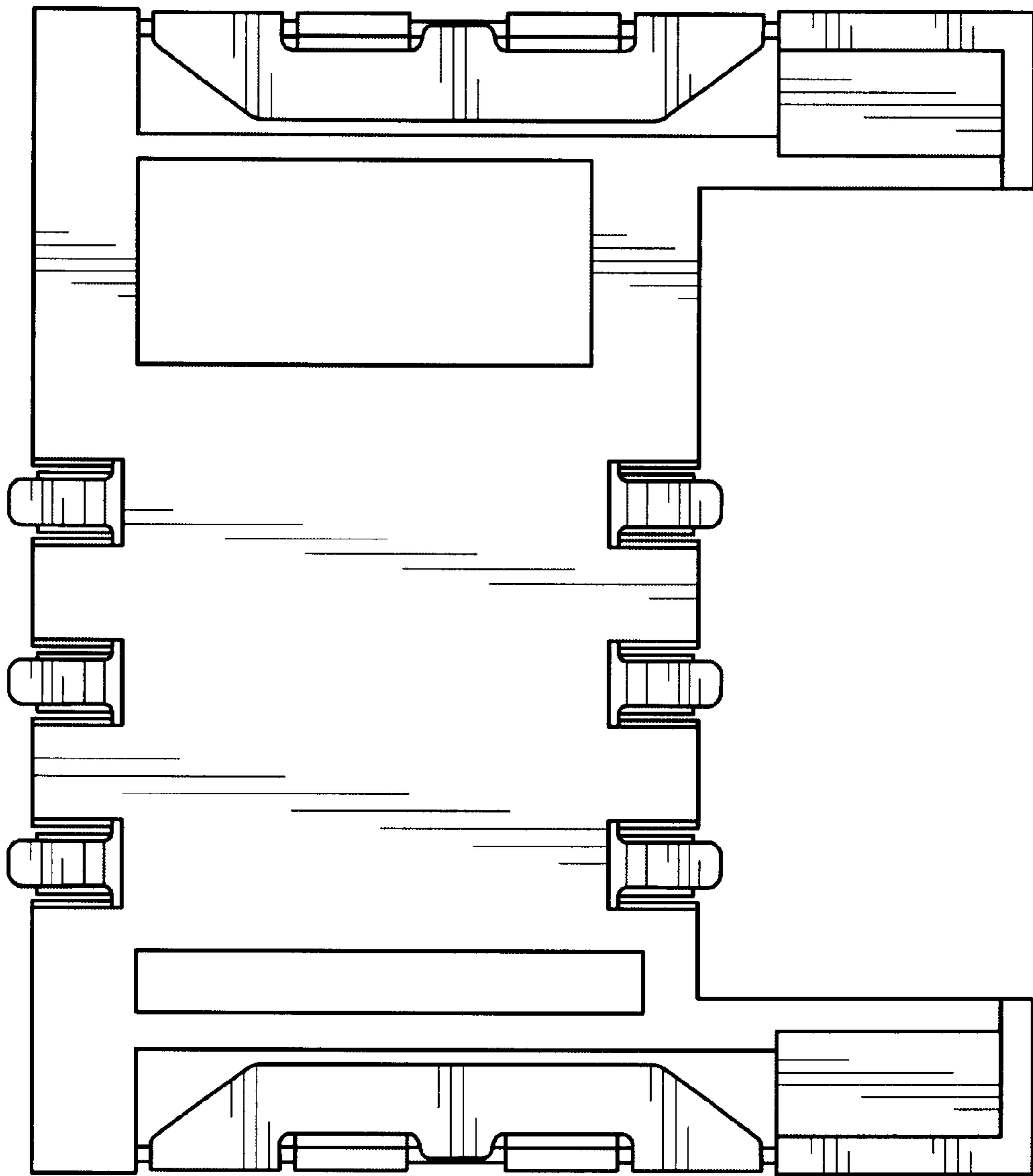

FIG. 2

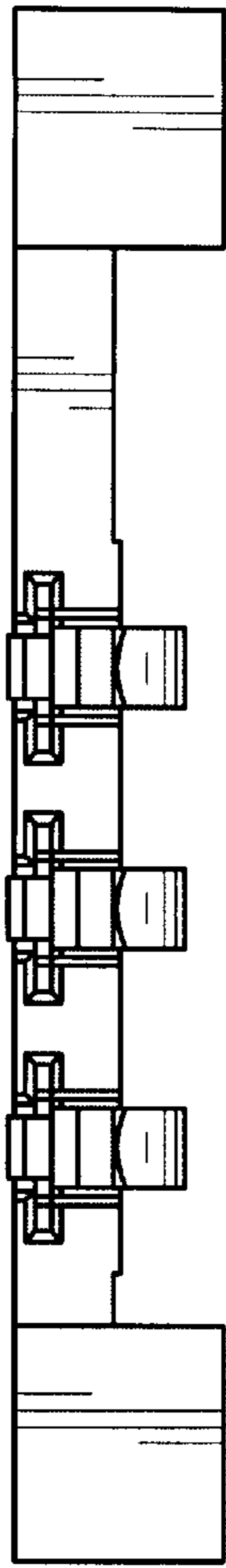

FIG. 3

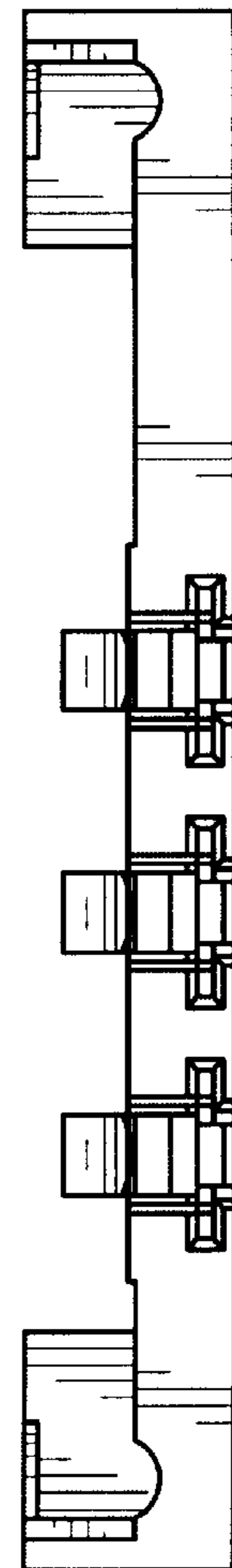

FIG. 4

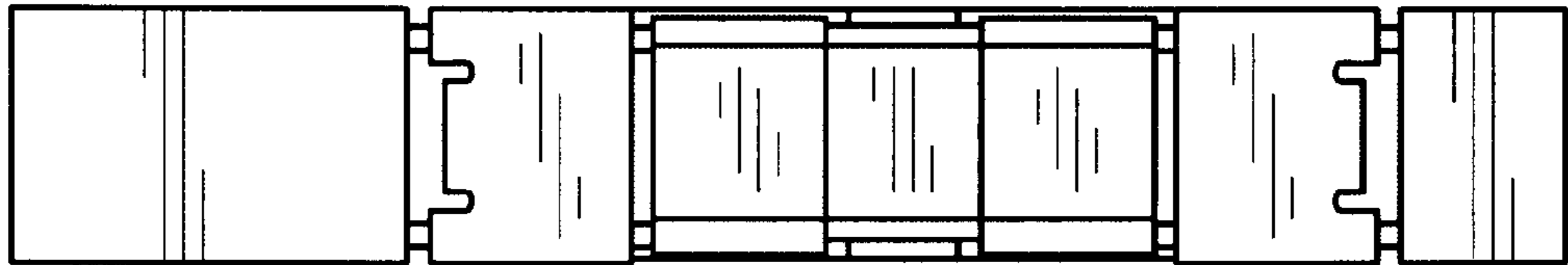

FIG. 5

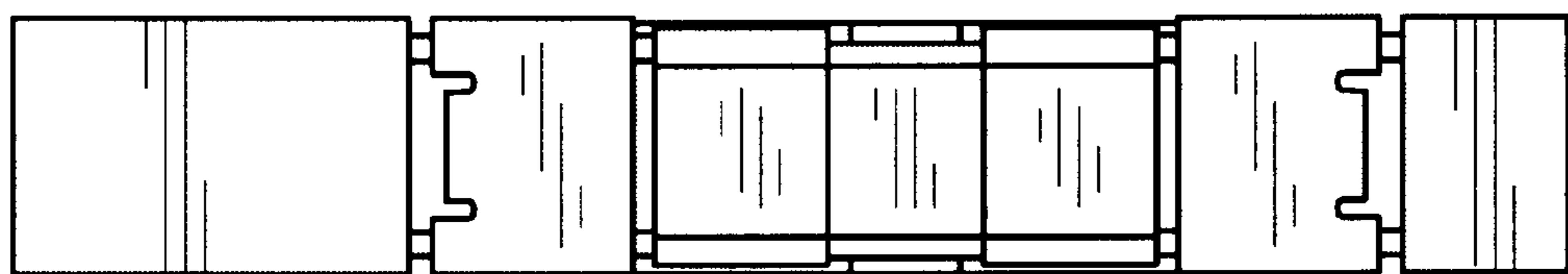

FIG. 6

