



US00D483175S

(12) **United States Design Patent**
Robinson, Jr. et al.

(10) **Patent No.:** **US D483,175 S**

(45) **Date of Patent:** **** Dec. 9, 2003**

(54) **GOLF OUTSOLE**

(75) Inventors: **Douglas K. Robinson, Jr.**, Mansfield, MA (US); **John F. Lane, III**, Rockland, MA (US); **John J. Erickson**, Brockton, MA (US); **James M. Feeney**, Dedham, MA (US); **Richard A. Mochen**, Milton, MA (US)

(73) Assignee: **Acushnet Company**, Fairhaven, MA (US)

(**) Term: **14 Years**

(21) Appl. No.: **29/154,033**

(22) Filed: **Jan. 14, 2002**

(51) **LOC (7) Cl.** **02-04**

(52) **U.S. Cl.** **D2/954; D2/951; D2/952**

(58) **Field of Search** D2/897, 902, 908, D2/909, 914, 946-949, 951-962, 967, 972, 977; 36/7.1, 7.2, 7.3, 7.5, 14, 22 R, 25 R, 32 A, 32 R, 59 R, 239

(56) **References Cited**

U.S. PATENT DOCUMENTS

D171,331 S	*	1/1954	Haines et al.	
D196,487 S	*	10/1963	Papoutsy	
D327,975 S	*	7/1992	Saito et al.	D2/962
D342,152 S	*	12/1993	Saito et al.	D2/962
D343,054 S	*	1/1994	Tonkel	D2/955
D368,157 S	*	3/1996	Erickson	D2/962
5,689,904 A	*	11/1997	Kataoka et al.	36/129
D391,044 S	*	2/1998	Backus	D2/954
D400,346 S	*	11/1998	Singer	D2/959
D402,449 S	*	12/1998	Robinson et al.	D2/951
D403,147 S	*	12/1998	Erickson	D2/962

D412,392 S	*	8/1999	Singer	
D416,670 S	*	11/1999	Singer	D2/955
D420,209 S	*	2/2000	Singer	
D424,288 S	*	5/2000	Erickson et al.	D2/960
6,161,315 A	*	12/2000	Dalton	36/134
D437,107 S	*	2/2001	Patterson et al.	D2/954
D439,031 S	*	3/2001	Matis et al.	D2/959
D443,407 S	*	6/2001	Patterson et al.	D2/962
D455,543 S	*	4/2002	Feeney et al.	D2/953
6,385,866 B1	*	5/2002	Sotter	36/67 R
D459,576 S	*	7/2002	Erickson et al.	D2/954

* cited by examiner

Primary Examiner—Celia Murphy

(74) *Attorney, Agent, or Firm*—D. Michael Burns

(57) **CLAIM**

The ornamental design for a golf outsole, as shown and described.

DESCRIPTION

FIG. 1 is a bottom view of the golf outsole of our new design;

FIG. 2 is a left perspective view thereof;

FIG. 3 is a right perspective view thereof; and,

FIG. 4 is a back elevational view thereof.

The oval portion removed in FIGS. 1, 2 and 3 is merely indicating a potential logo. The circular portions removed in FIGS. 1, 2 and 3 are merely indicating a potential cleat locations. The indicir on the heel portion in FIG. 4 is presented in broken lines and is for illustrative purposes and does not form any portion of the present invention.

The circular and oval shapes shown in broken lines in FIGS. 1, 2, and 3 define the boundaries of the claimed design. Neither the broken lines nor the areas within them, form any part of the claim.

1 Claim, 3 Drawing Sheets

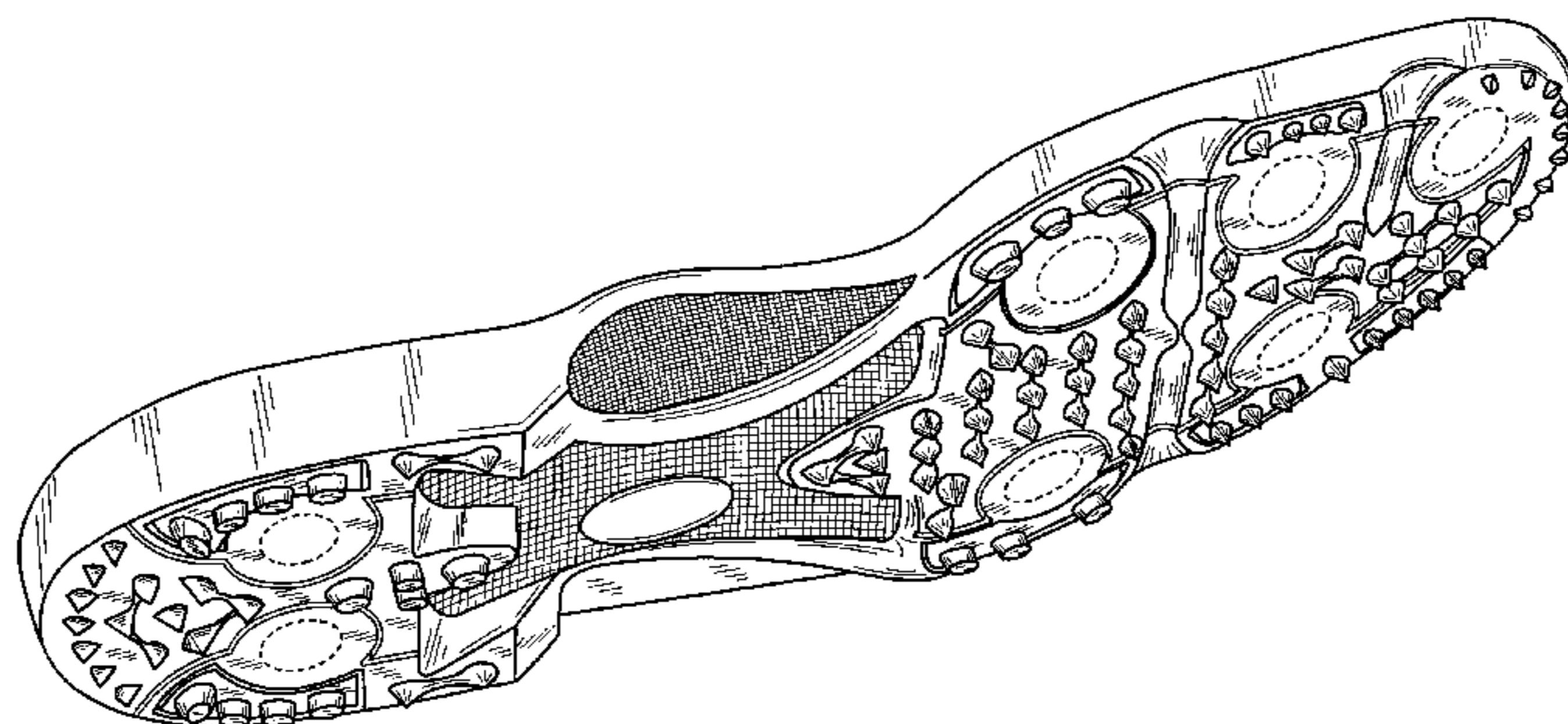
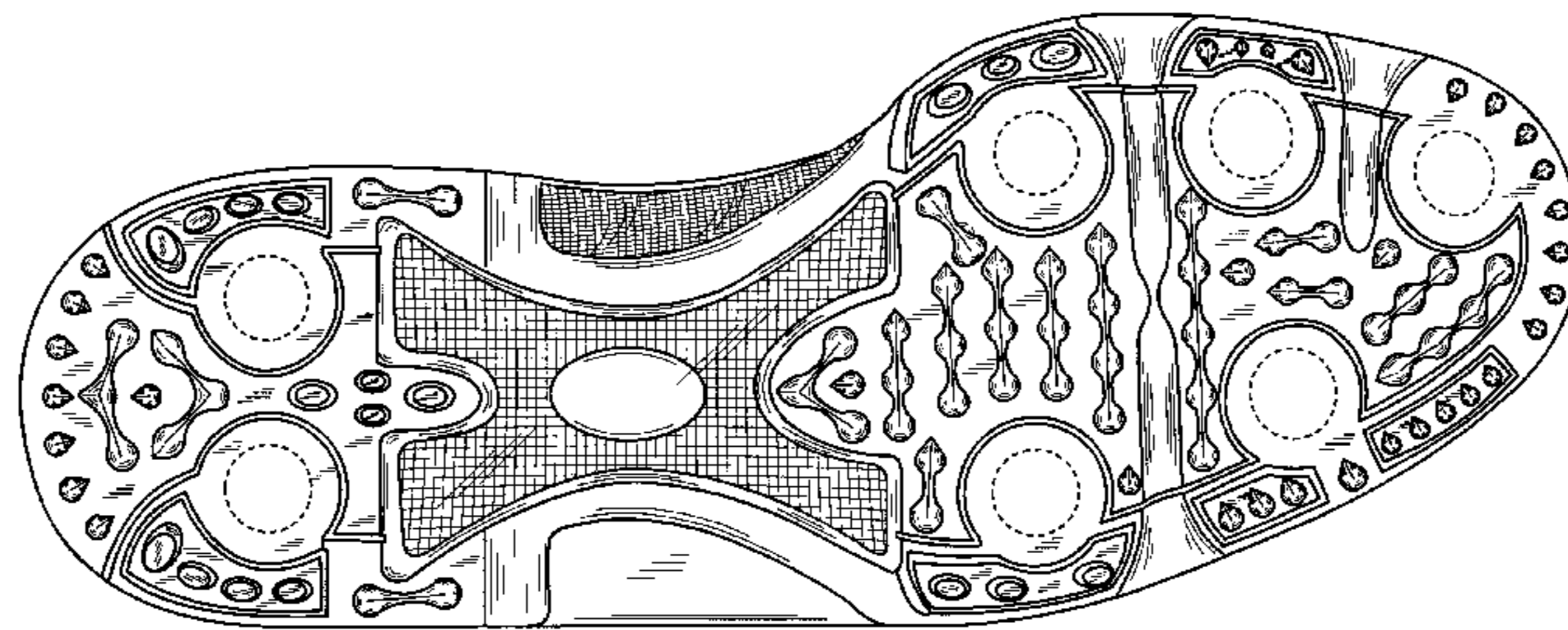

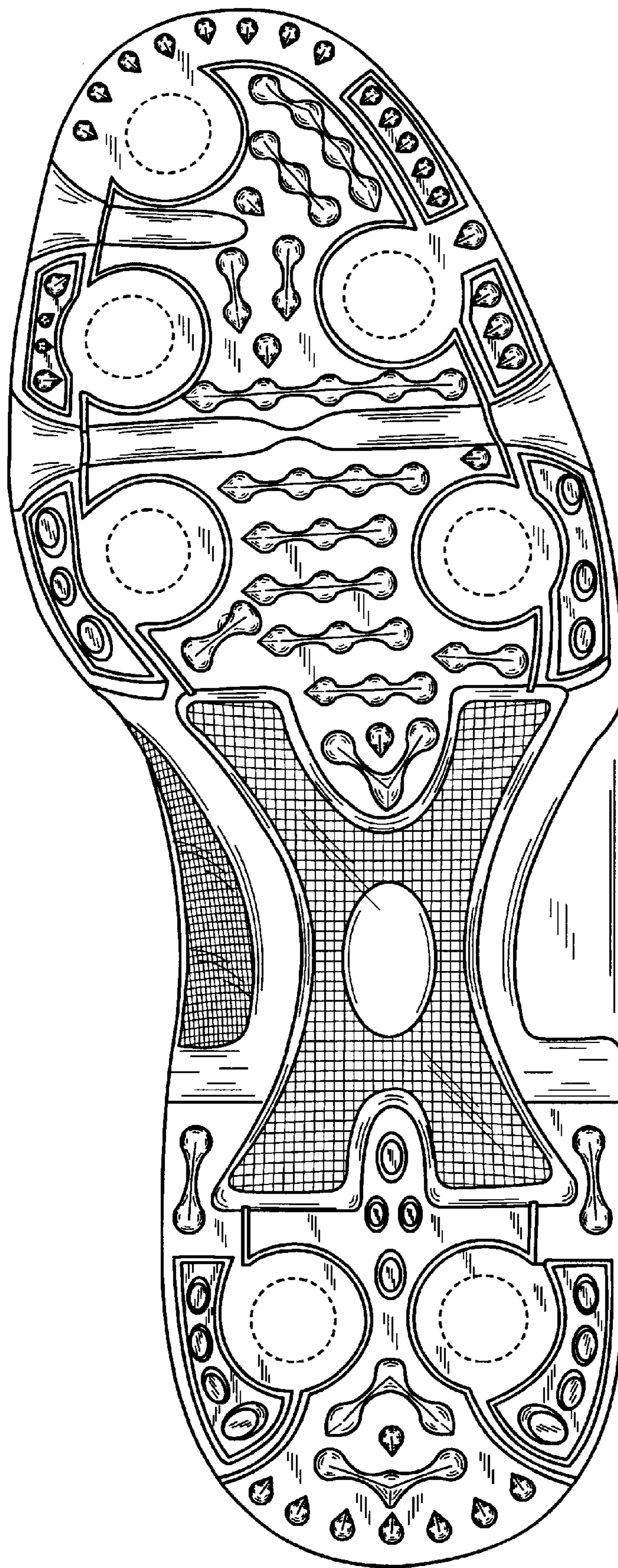

FIG. 1

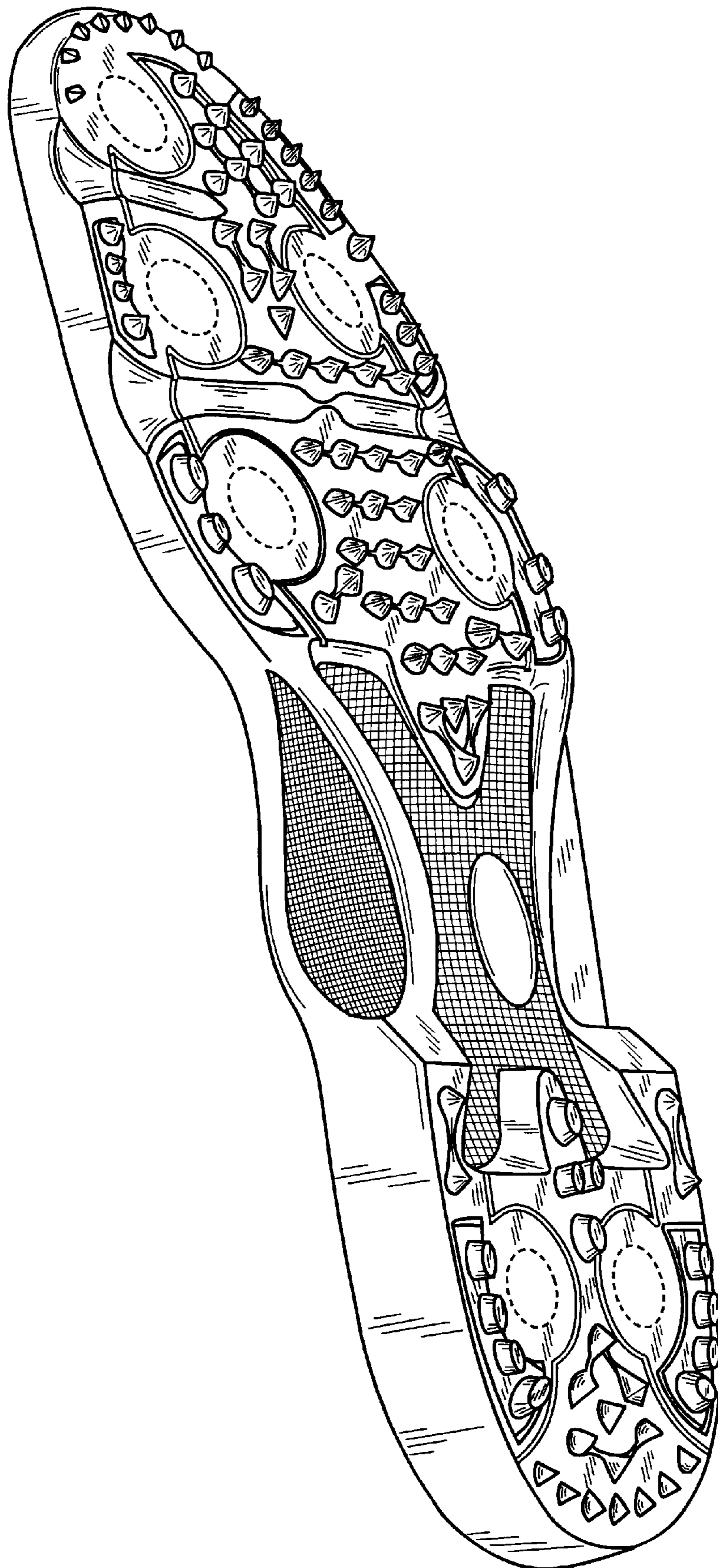

FIG. 2

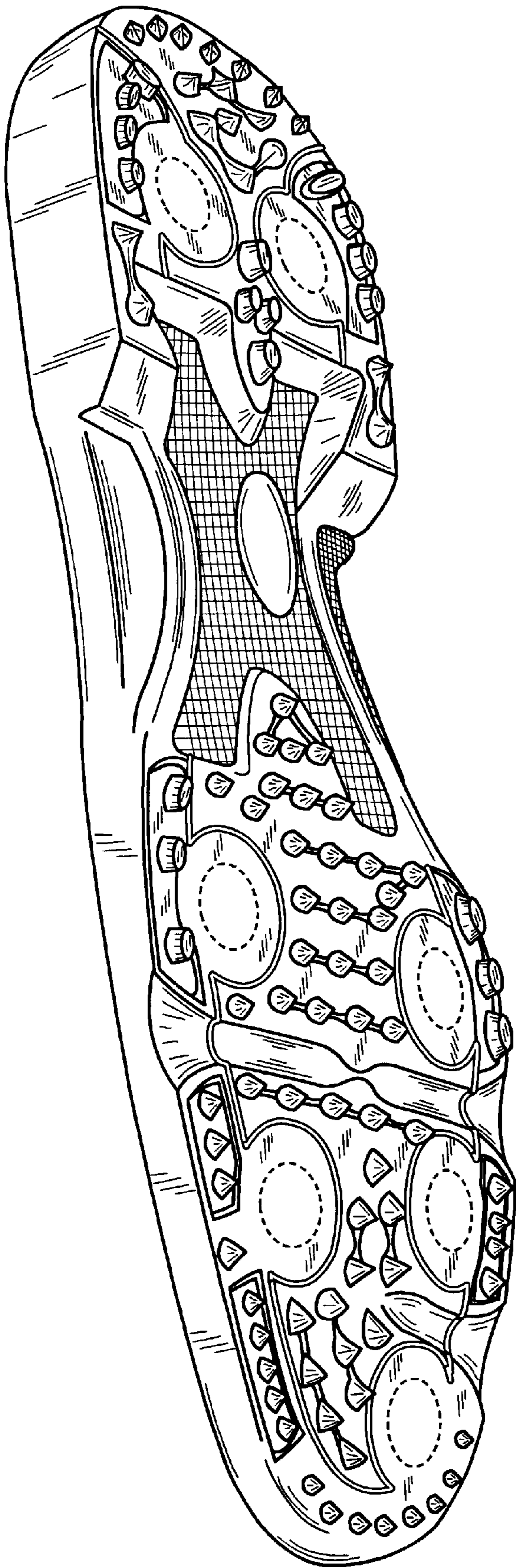

FIG. 3

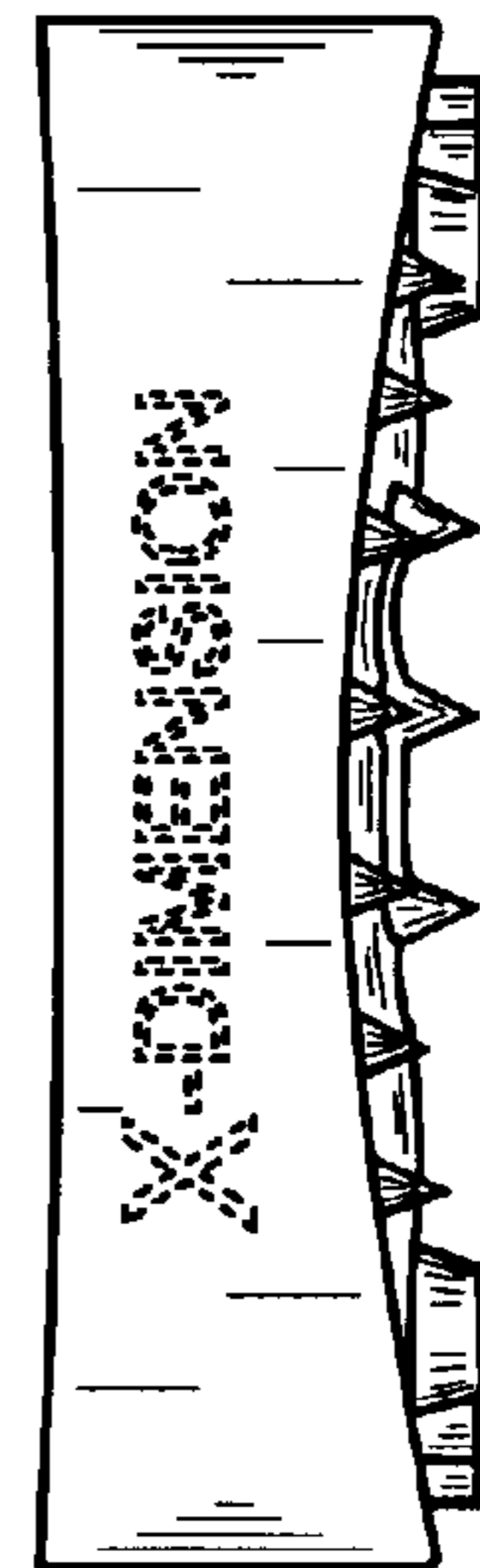

FIG. 4