



US00D483052S

(12) **United States Design Patent**  
**Utsunomiya**

(10) **Patent No.:** **US D483,052 S**

(45) **Date of Patent:** **\*\* Dec. 2, 2003**

(54) **CRADLE FOR DIGITAL CAMERA**

(75) Inventor: **Ryo Utsunomiya, Tokyo (JP)**

(73) Assignee: **Casio Keisanki Kabushiki Kaisha, Tokyo (JP)**

(\*\*) Term: **14 Years**

(21) Appl. No.: **29/177,497**

(22) Filed: **Mar. 11, 2003**

(51) **LOC (7) Cl.** ..... **16-05**

(52) **U.S. Cl.** ..... **D16/242**

(58) **Field of Search** ..... D16/219, 237,  
D16/242; 248/176.1, 127, 346.01, 346.03;  
224/908

(56) **References Cited**

**U.S. PATENT DOCUMENTS**

3,608,794 A \* 9/1971 Mazure ..... 224/908  
D247,244 S \* 2/1978 Mazur ..... D16/242  
D339,600 S \* 9/1993 Sumrall ..... D16/242

D365,588 S \* 12/1995 Fernandez ..... D16/242  
D389,166 S \* 1/1998 Swayze et al. .... D16/242  
D469,457 S \* 1/2003 Nakaigawa ..... D16/242

\* cited by examiner

*Primary Examiner*—Adir Aronovich

(74) *Attorney, Agent, or Firm*—Frishauf, Holtz, Goodman & Chick, P.C.

(57) **CLAIM**

The ornamental design for a cradle for digital camera, as shown.

**DESCRIPTION**

FIG. 1 is a top, front, left side perspective view of a cradle for digital camera showing my new design; FIG. 2 is a front elevational view thereof; FIG. 3 is a rear elevational view thereof; FIG. 4 is a left side view thereof; FIG. 5 is a right side view thereof; FIG. 6 is a top plan view thereof; and, FIG. 7 is a bottom plan view thereof.

**1 Claim, 7 Drawing Sheets**

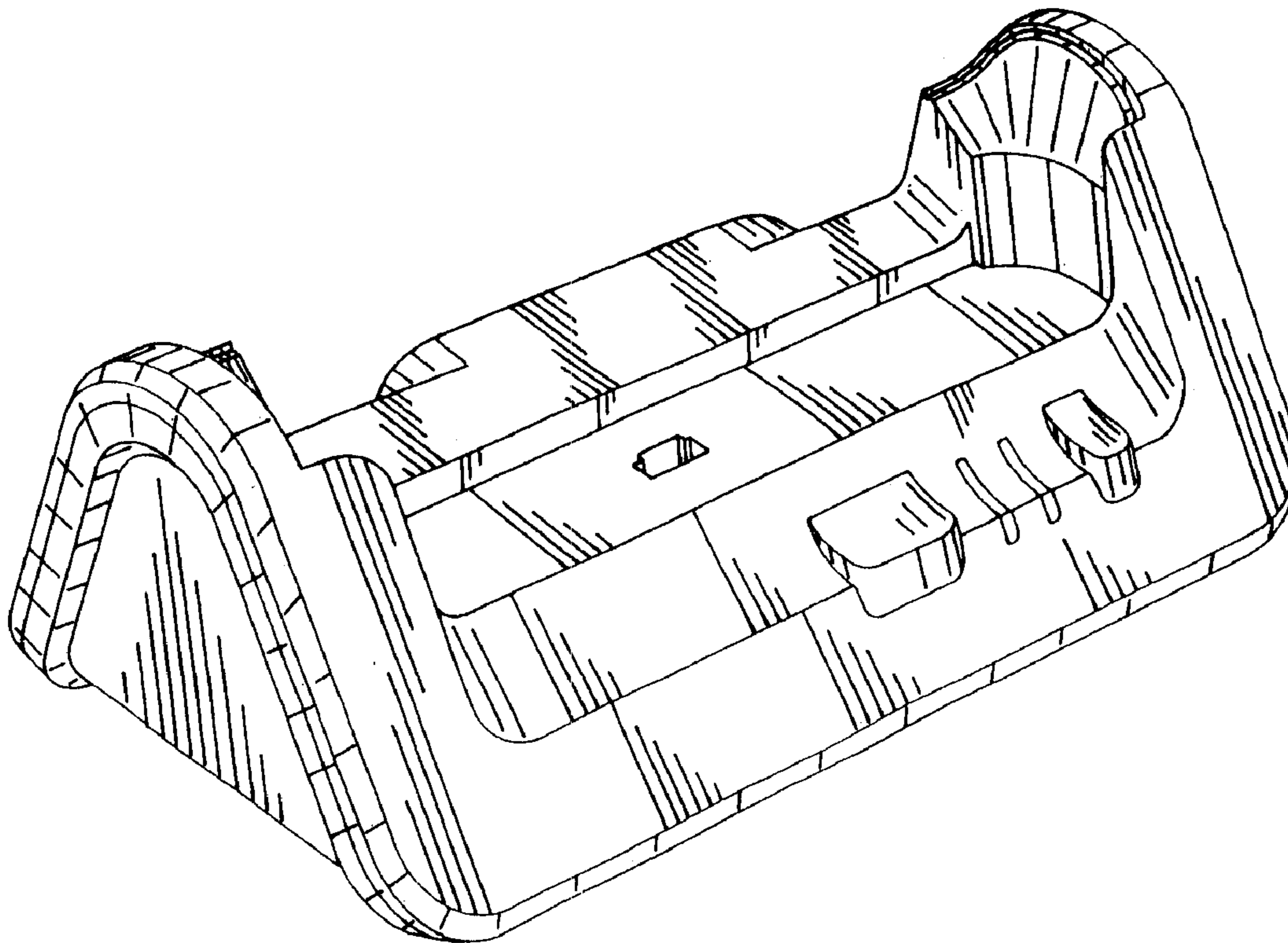

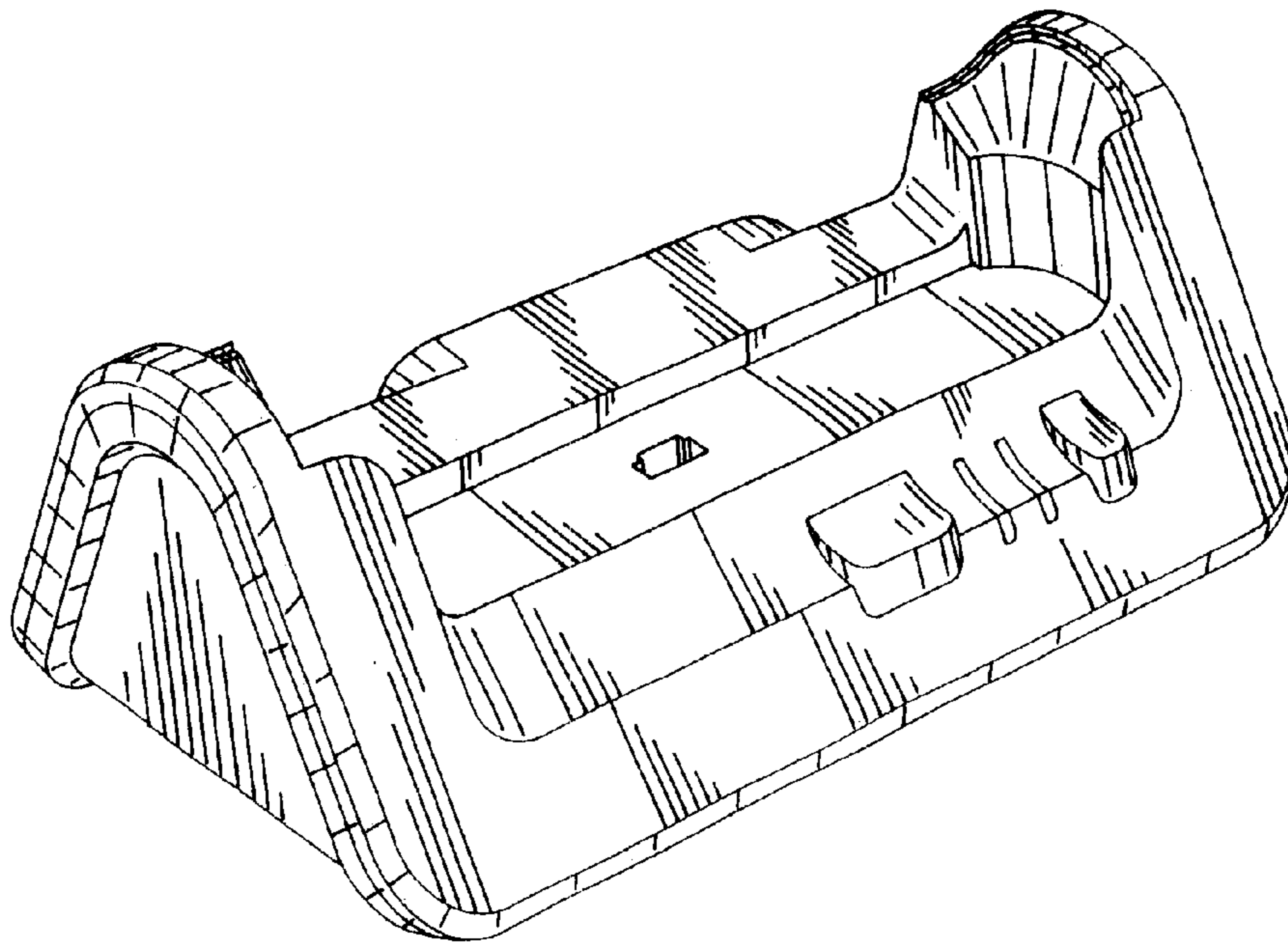

FIG. 1

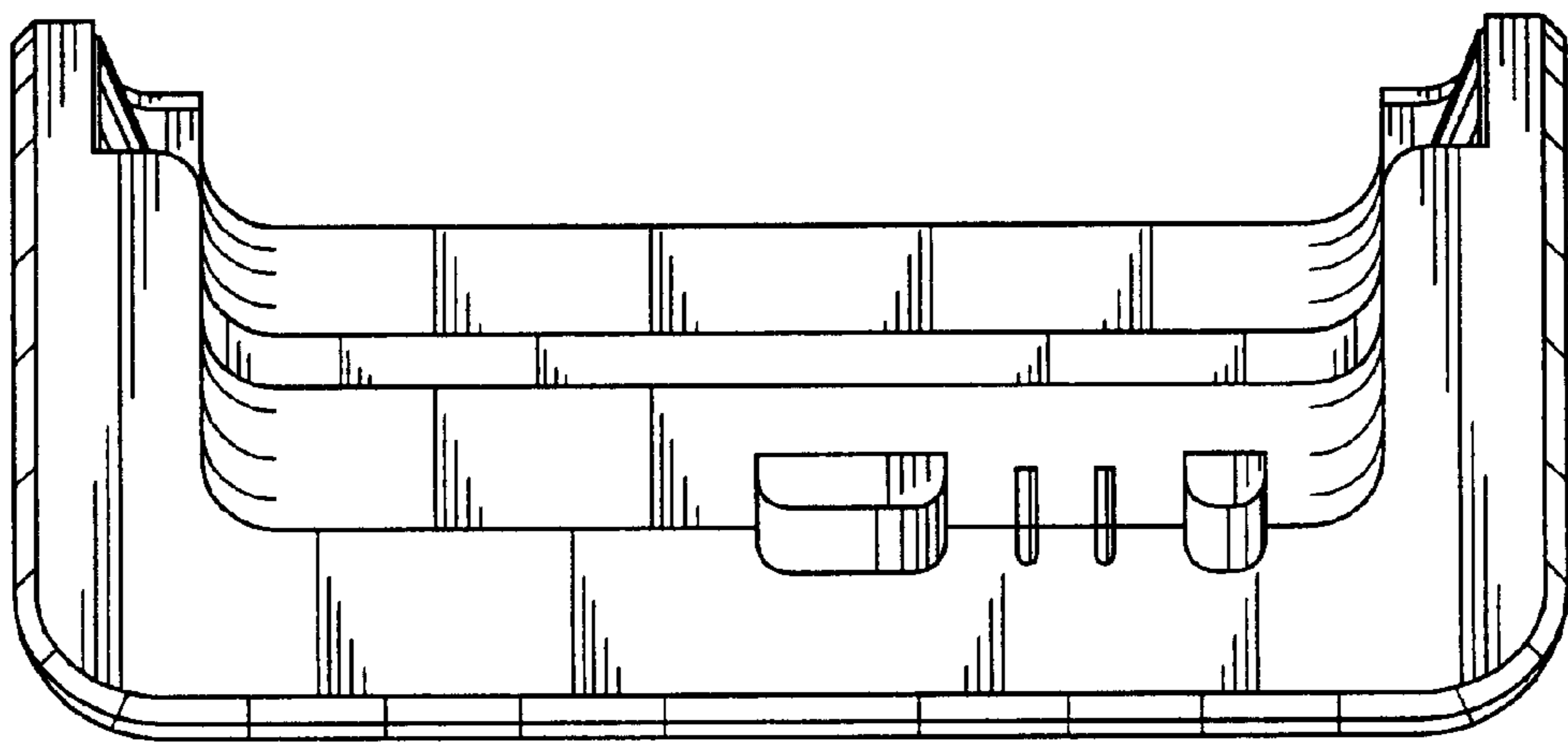

FIG. 2

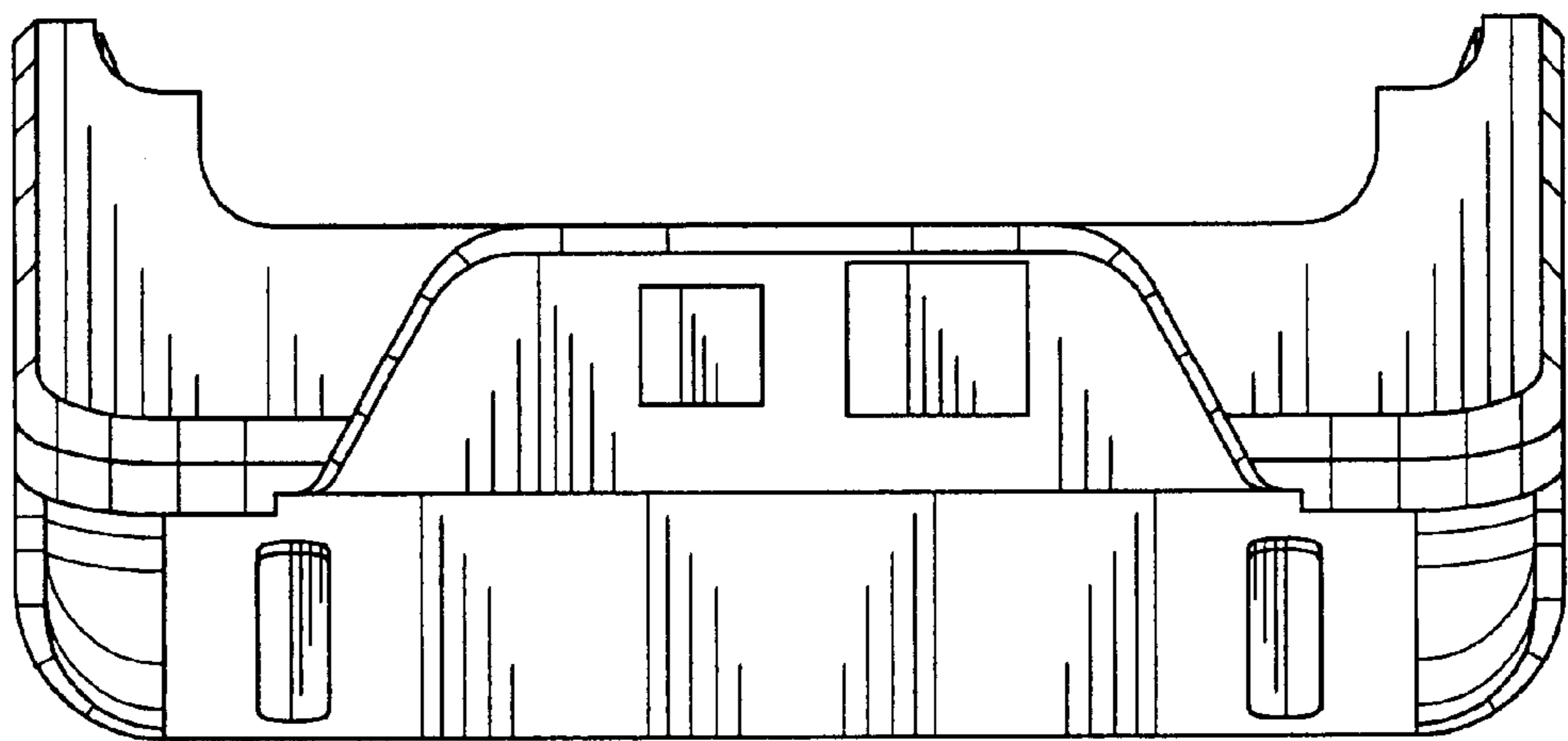

FIG. 3

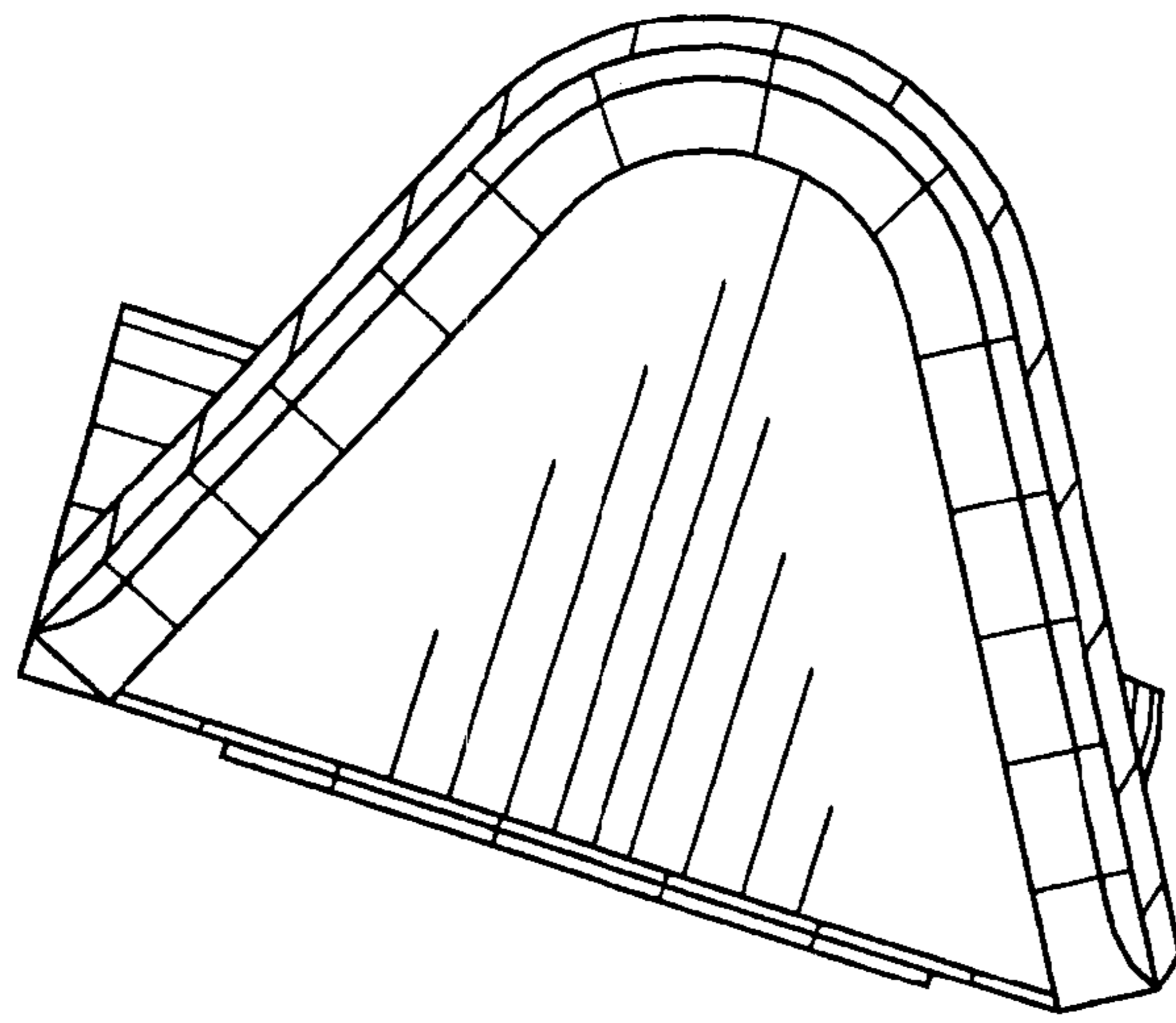

FIG. 4

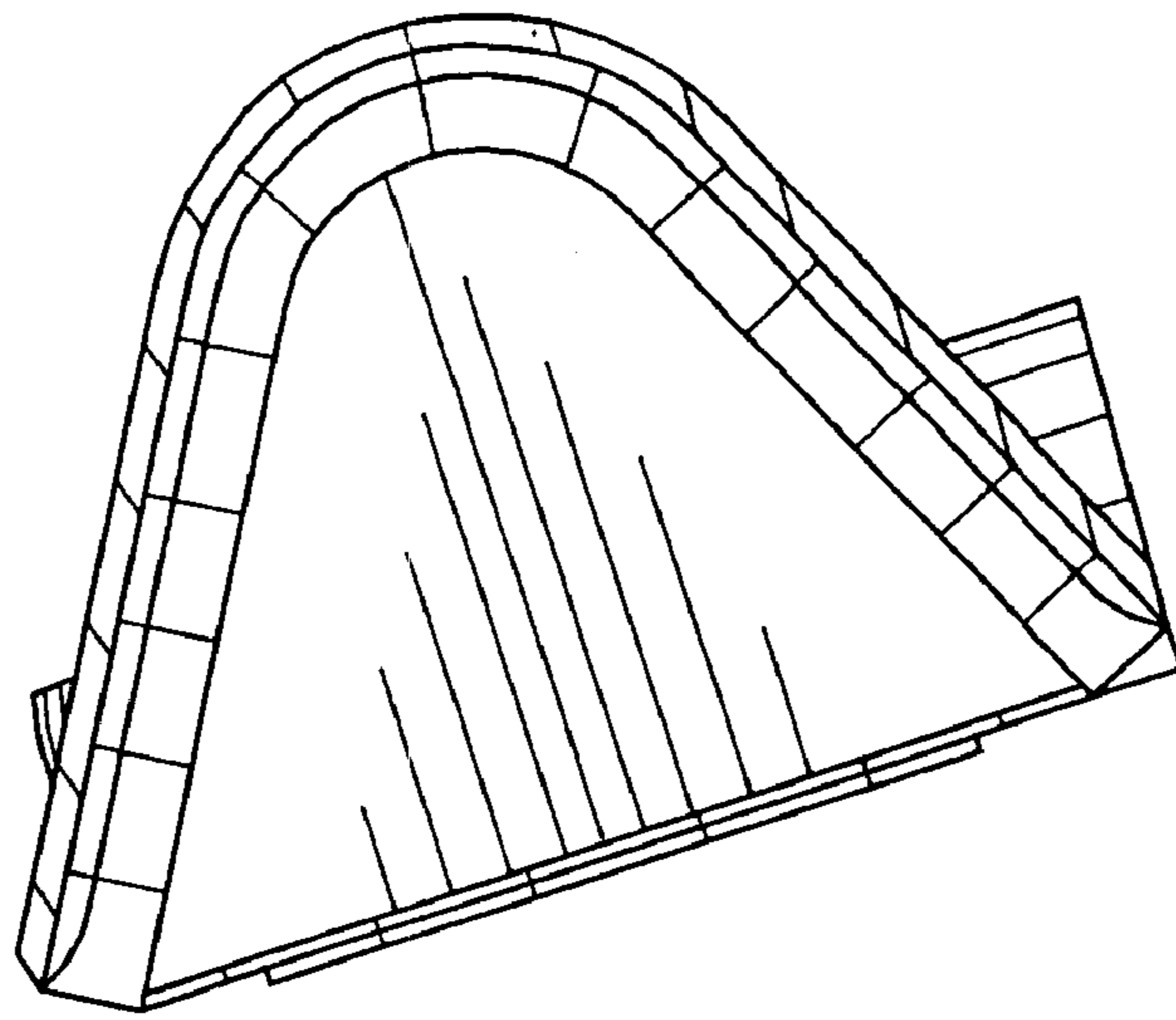

FIG. 5

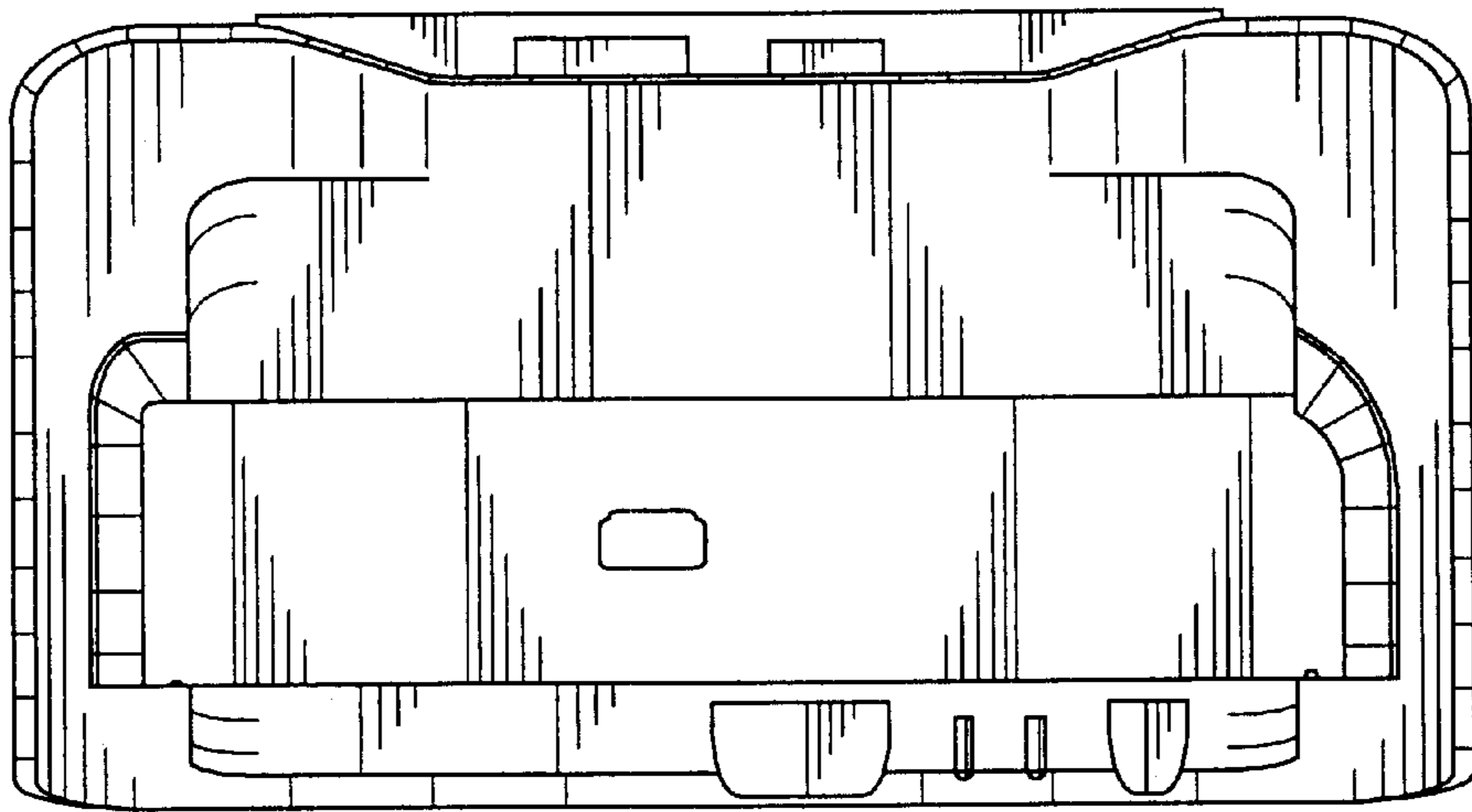

FIG. 6

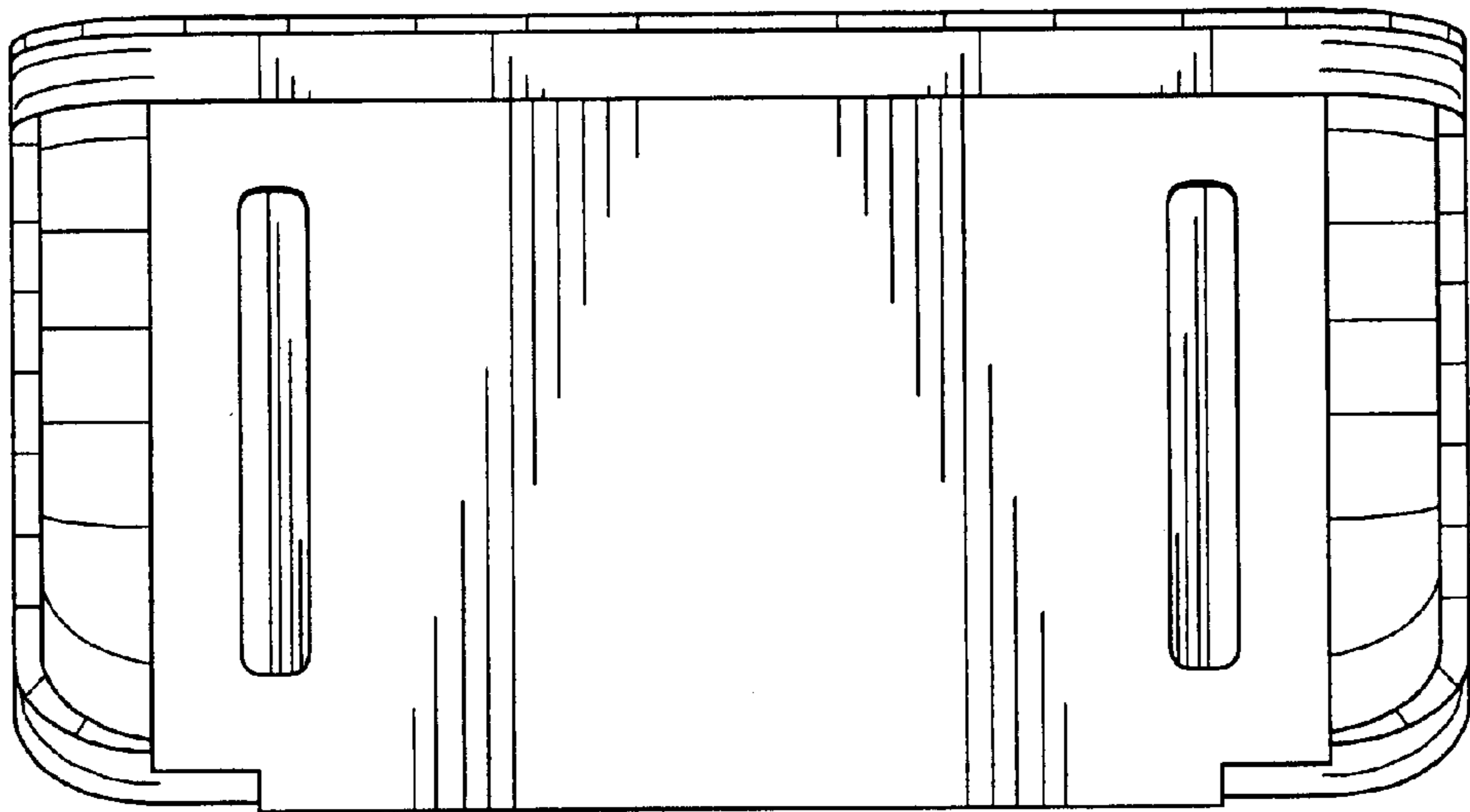

FIG. 7