



US00D483009S

(12) **United States Design Patent**
Rayman

(10) **Patent No.:** **US D483,009 S**

(45) **Date of Patent:** **** Dec. 2, 2003**

(54) **TIRE TREAD**

D458,586 S * 6/2002 Demagall et al. D12/602
D462,655 S * 9/2002 Zurita D12/602

(75) Inventor: **William Earl Rayman**, Hartville, OH
(US)

OTHER PUBLICATIONS

(73) Assignee: **The Goodyear Tire & Rubber Company**, Akron, OH (US)

Pirelli Scorpion Mud Tire, 2000 Tread Design Guide, Jan. 2000, p. 107. 4/2.*

(**) Term: **14 Years**

Toyo M606 Open Country Tire, 2000 Tread Design Guide, Jan. 2000, p. 115. 1/5.*

(21) Appl. No.: **29/173,000**

Dunlop SP281 Tire, 2000 Tread Design Guide, Jan. 2001, p. 127. 3/5.*

(22) Filed: **Dec. 20, 2002**

Kelly Armorsteel KTM I Tire, 2001 Tread Design Guide, Jan. 2001. 2/3.*

(51) **LOC (7) Cl.** **12-15**

* cited by examiner

(52) **U.S. Cl.** **D12/602**

Primary Examiner—Robert M. Spear

(58) **Field of Search** D12/547, 549,
D12/550, 560, 561, 566, 567, 582, 584,
585, 596, 597, 602, 603; 152/209.1, 209.9,
209.13, 209.25, 209.28

(74) *Attorney, Agent, or Firm*—David L. King

(57) **CLAIM**

(56) **References Cited**

The ornamental Design for a tire tread, as shown and described.

U.S. PATENT DOCUMENTS

DESCRIPTION

4,412,575	A	*	11/1983	Maeda et al.	152/209 R
4,982,775	A	*	1/1991	Matsumoto	152/209.1
5,002,110	A	*	3/1991	Tsurunaga et al.	152/209 R
5,180,453	A	*	1/1993	Fukasawa et al.	152/209 R
D336,269	S	*	6/1993	Hinrichsen et al.	D12/600
D400,479	S	*	11/1998	Baus	D12/579
D403,284	S	*	12/1998	Le	D12/580
D412,302	S	*	7/1999	Rayman et al.	D12/579
D416,838	S	*	11/1999	Cercek et al.	D12/579
D425,458	S	*	5/2000	Cho et al.	D12/579
D444,742	S	*	7/2001	Dunlap	D12/579
6,263,933	B1	*	7/2001	Baus	152/209.12
D457,489	S	*	5/2002	Rayman	D12/579
D458,585	S	*	6/2002	Rayman	D12/602

FIG. 1 is a perspective view of a tire tread showing my new design, it being understood that the pattern repeats uniformly throughout the circumference of the tread;

FIG. 2 is a front elevational view thereof;

FIG. 3 is a right side elevational view thereof, the opposite side elevational view being identical thereto; and,

FIG. 4 is an enlarged fragmentary front elevational view.

In the drawings, the broken lines defining the sidewall, inner bead and the peripheral boundary between the tire tread and the sidewall are for illustrative purposes only and form no part of the claimed design.

1 Claim, 4 Drawing Sheets

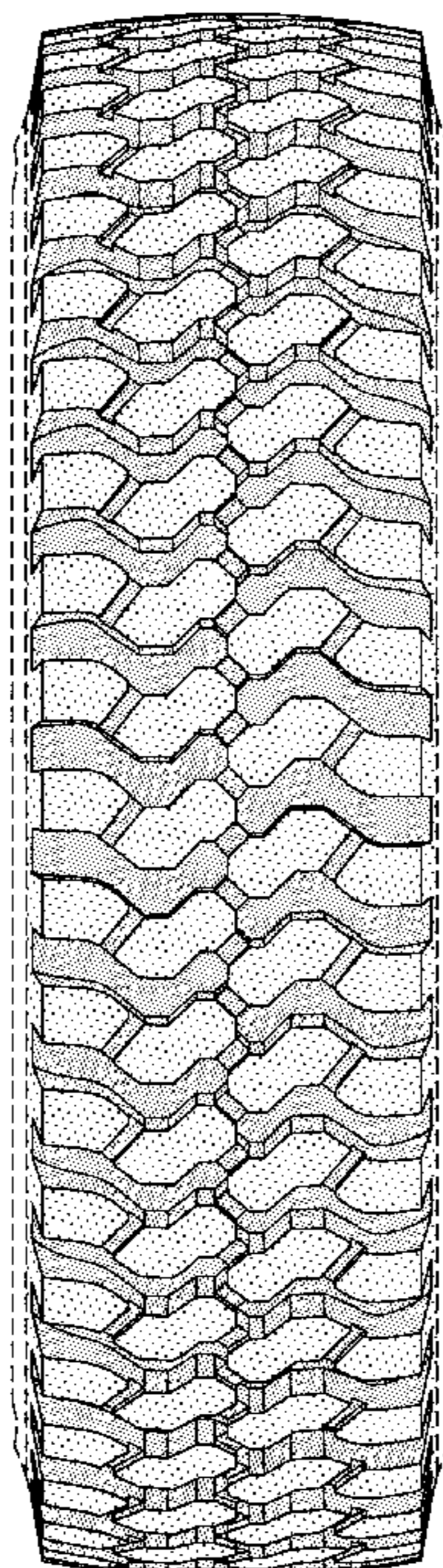

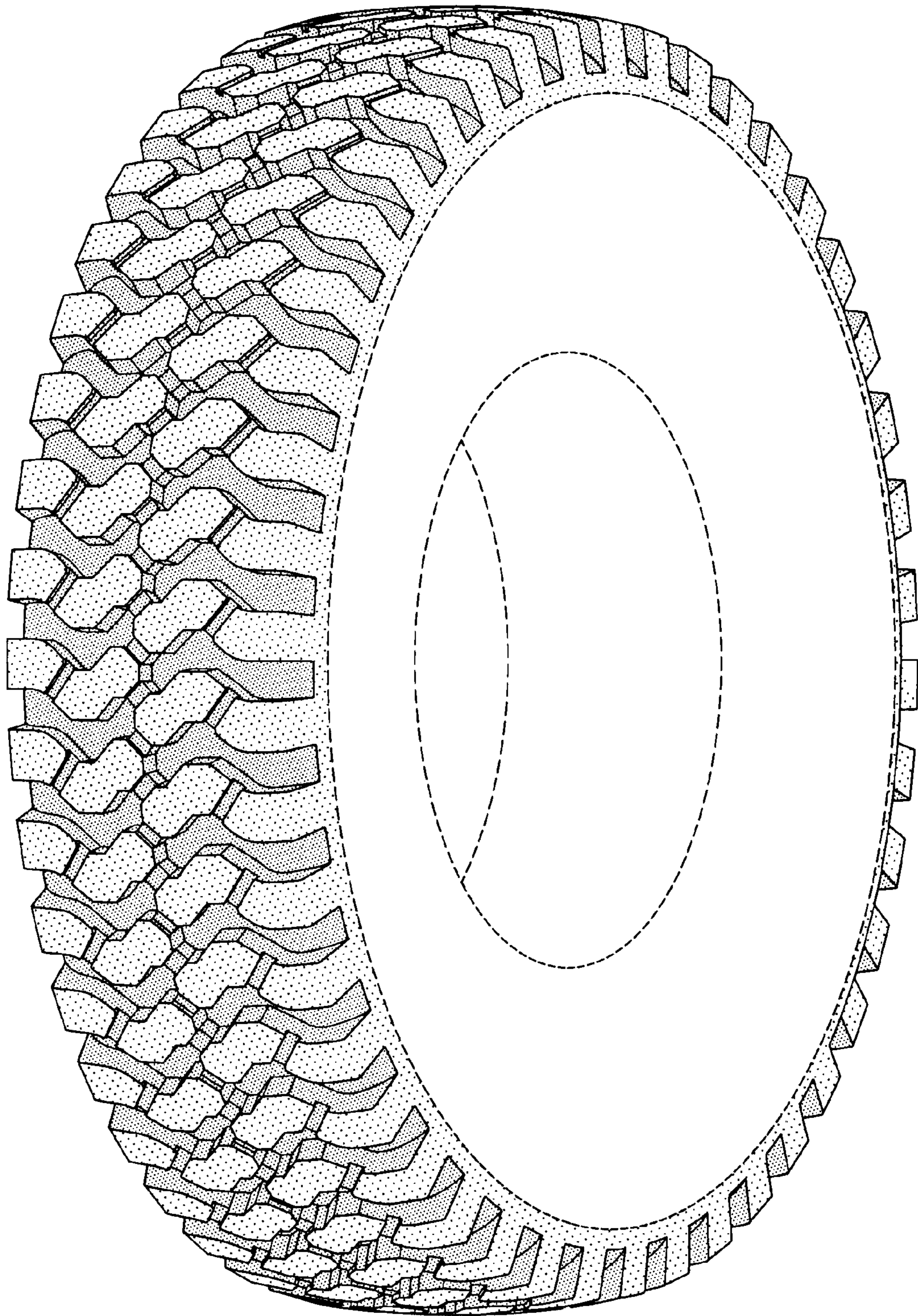

FIG-1

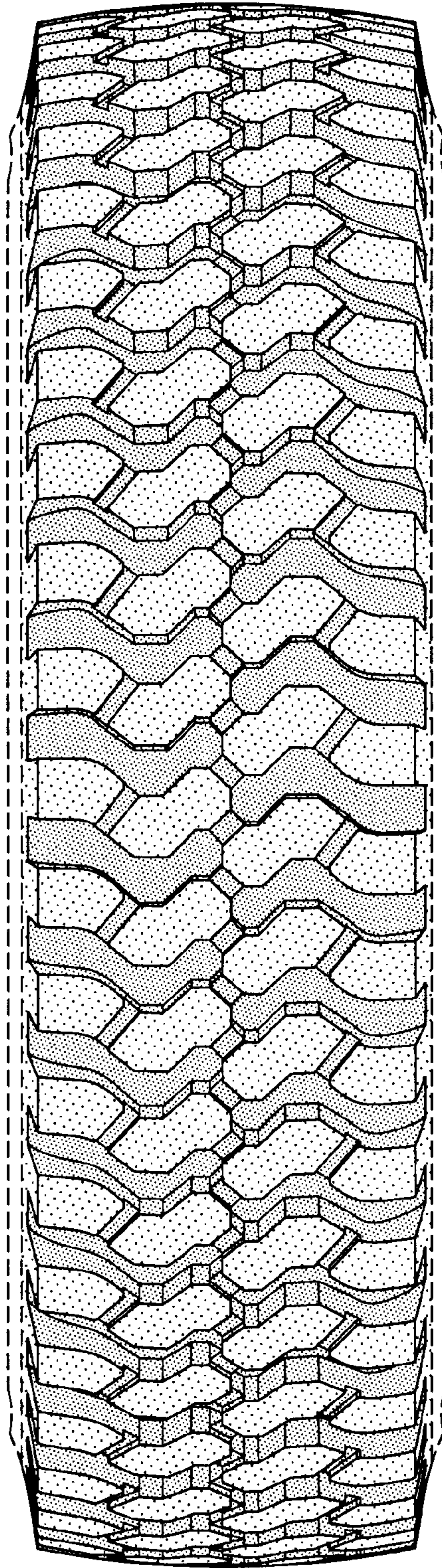

FIG-2

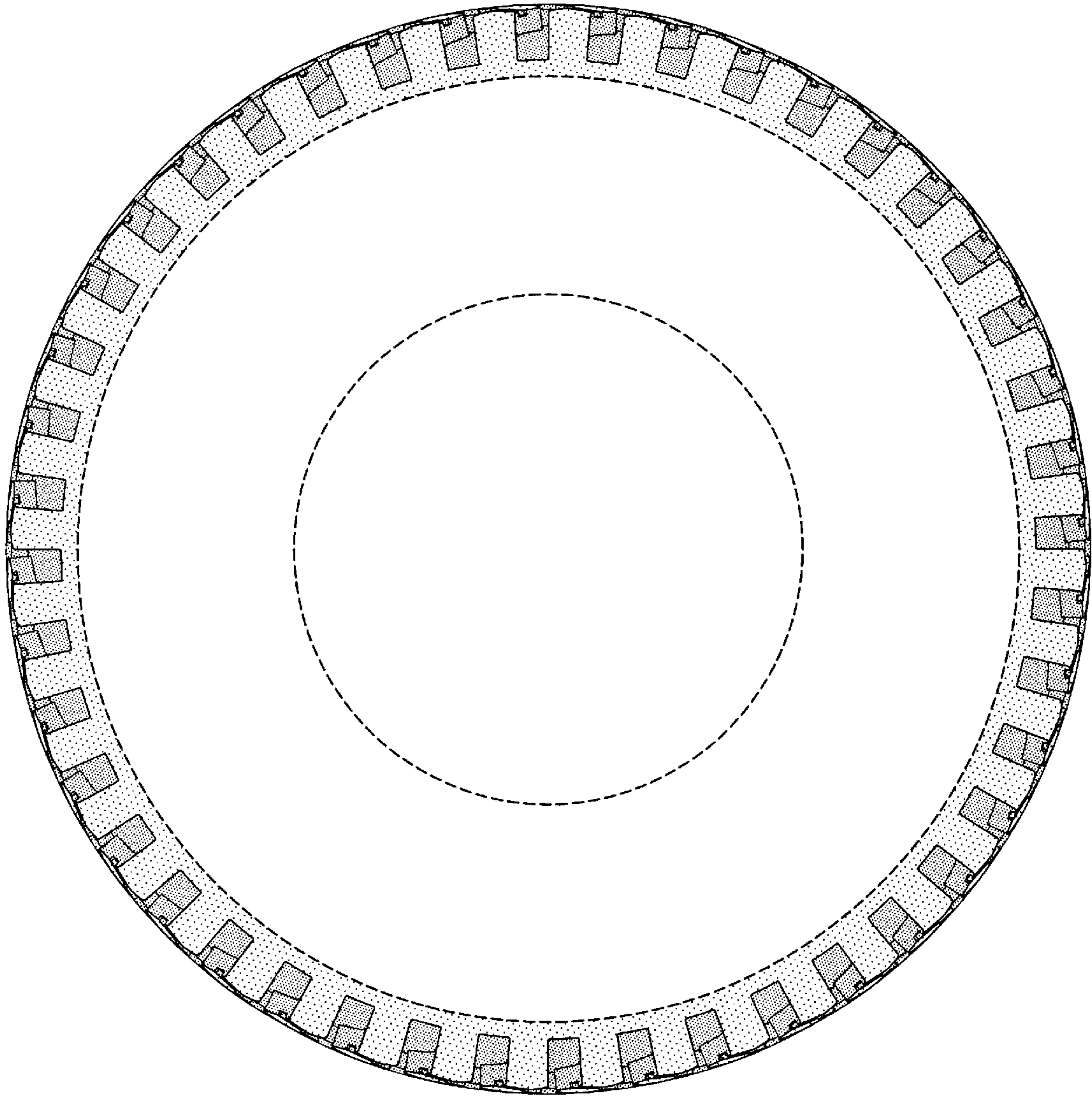

FIG-3

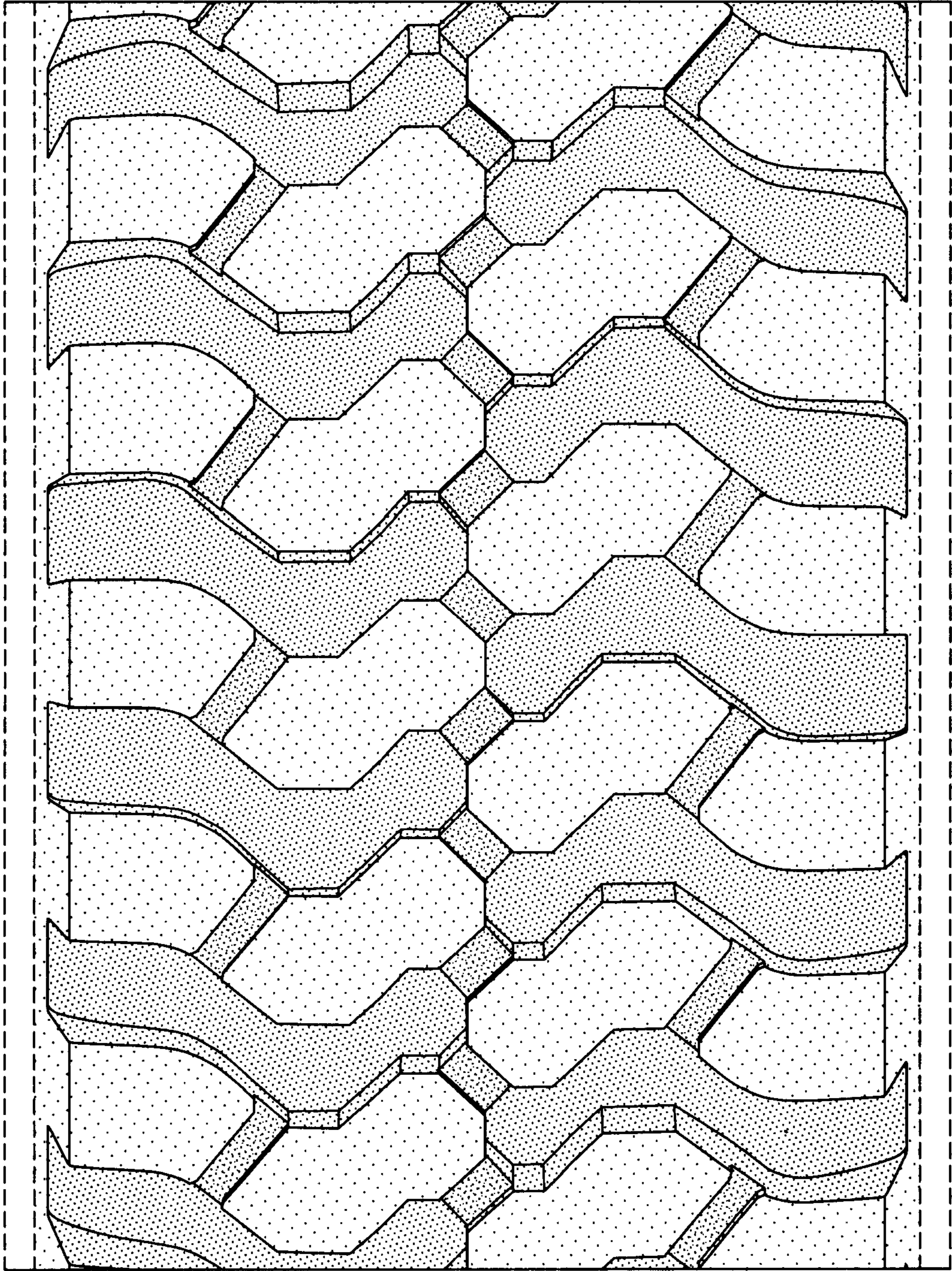

FIG-4