



US00D483007S

(12) **United States Design Patent**
Brayer et al.

(10) **Patent No.:** **US D483,007 S**

(45) **Date of Patent:** **** Dec. 2, 2003**

(54) **TIRE TREAD**

D472,206 S * 3/2003 Endo et al. D12/600

(75) Inventors: **Randall Raymond Brayer**, North Canton, OH (US); **Charles Kenneth Schmalix**, Canal Fulton, OH (US); **Noelle Elizabeth Russell**, North Canton, OH (US); **Kevin Alan Reid**, Asheville, NC (US)

* cited by examiner

Primary Examiner—Robert M. Spear
(74) *Attorney, Agent, or Firm*—David L. King

(73) Assignee: **The Goodyear Tire & Rubber Company**, Akron, OH (US)

(57) **CLAIM**

The ornamental Design for a tire tread, as shown and described.

(**) Term: **14 Years**

DESCRIPTION

(21) Appl. No.: **29/174,733**

FIG. 1 is a perspective view of a tire tread showing our new design, it being understood that the pattern repeats uniformly throughout the circumference of the tread;
FIG. 2 is a front elevational view thereof;
FIG. 3 is a right side elevational view thereof, the opposite side elevational view being identical thereto; and,
FIG. 4 is an enlarged fragmentary front elevational view.
In the drawings, the broken lines defining the sidewall, inner bead and the peripheral boundary between the tire tread and the sidewall are for illustrative purposes only and form no part of the claimed design.

(22) Filed: **Jan. 23, 2003**

(51) **LOC (7) Cl.** **12-15**

(52) **U.S. Cl.** **D12/588**

(58) **Field of Search** D12/551, 553,
D12/586, 588; 152/209.1, 209.9, 209.13,
209.25

The dark stippled surface shading represents the recessed portion of the tread grooves having a depth as best shown in FIG. 2.

(56) **References Cited**

U.S. PATENT DOCUMENTS

- D440,529 S * 4/2001 Lassan et al. D12/586
- D442,526 S * 5/2001 Lassan et al. D12/586

1 Claim, 4 Drawing Sheets

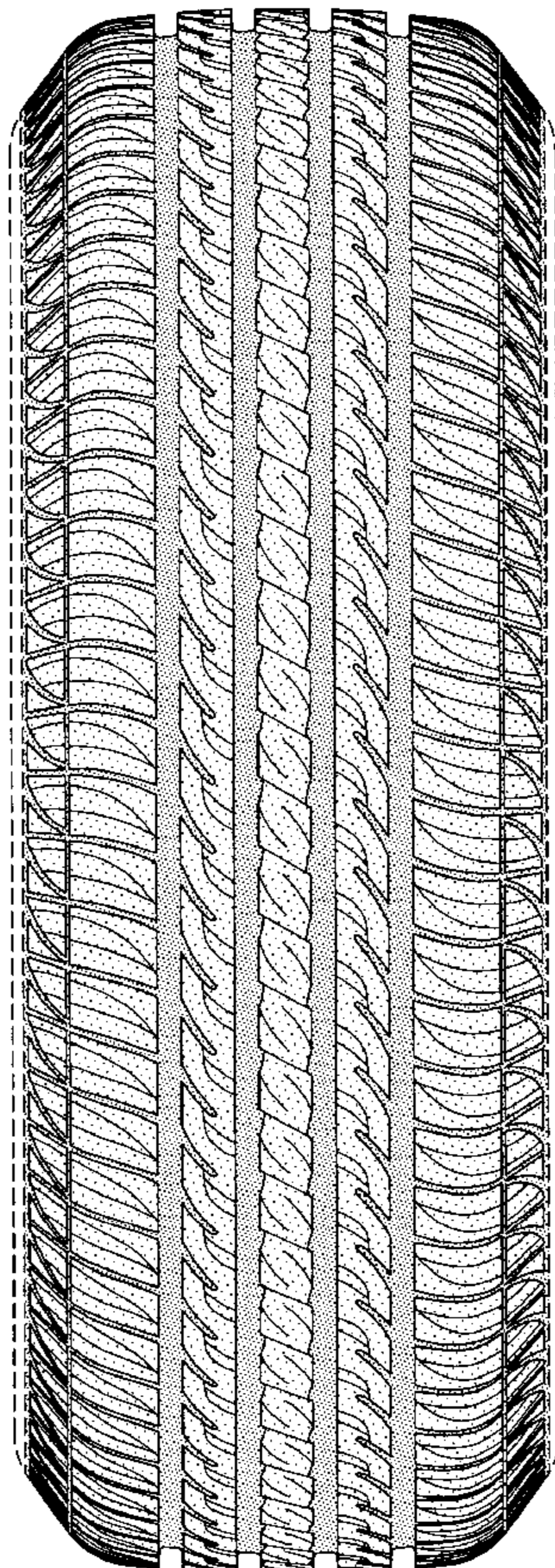

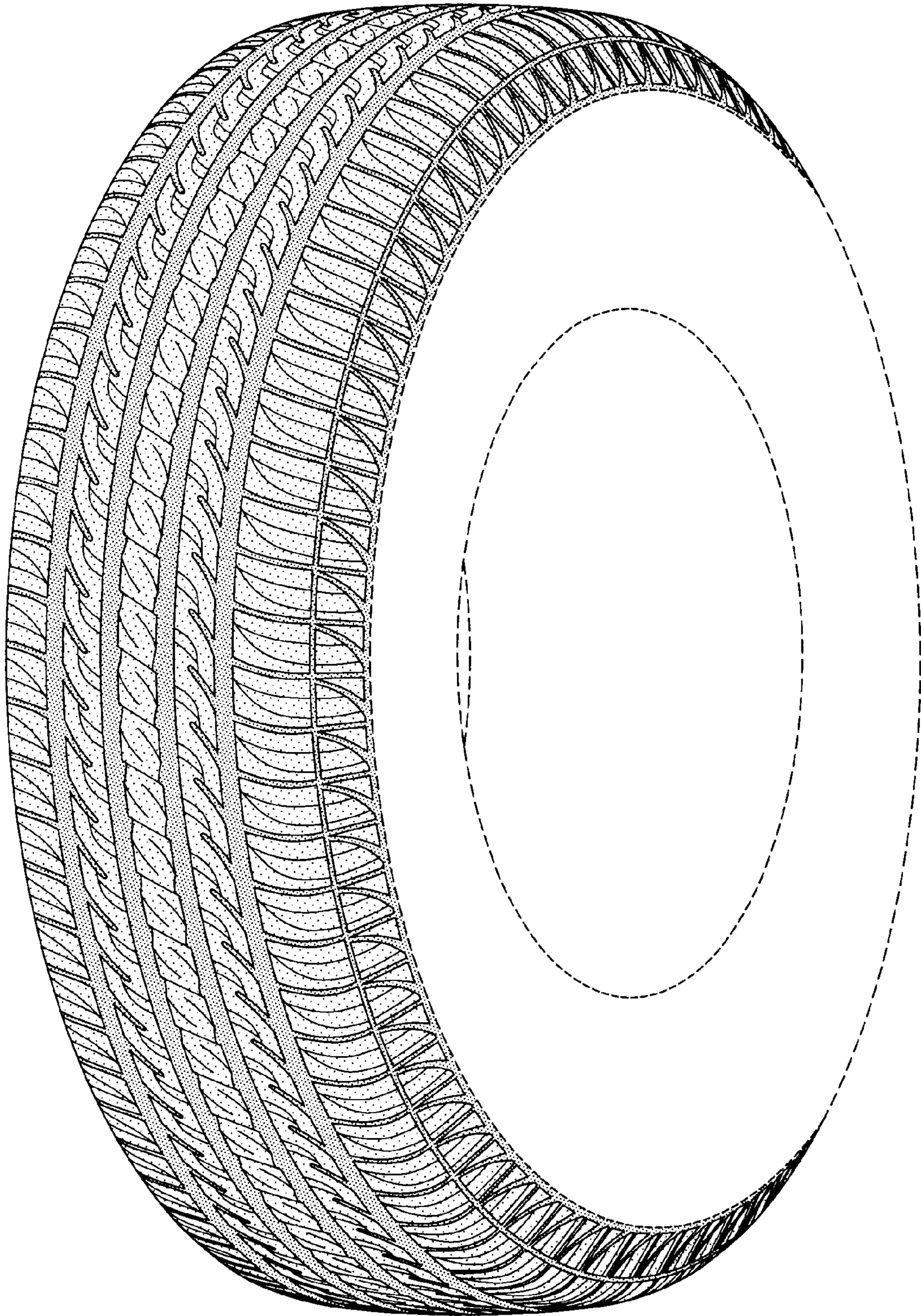

FIG-1

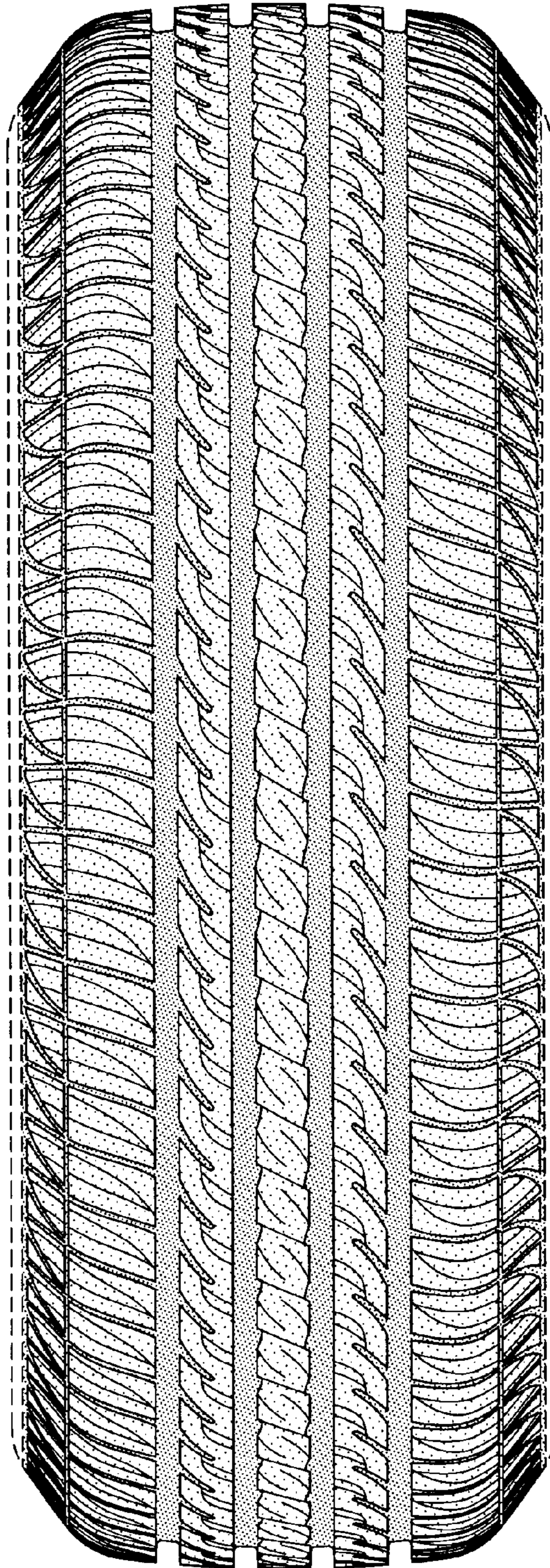

FIG-2

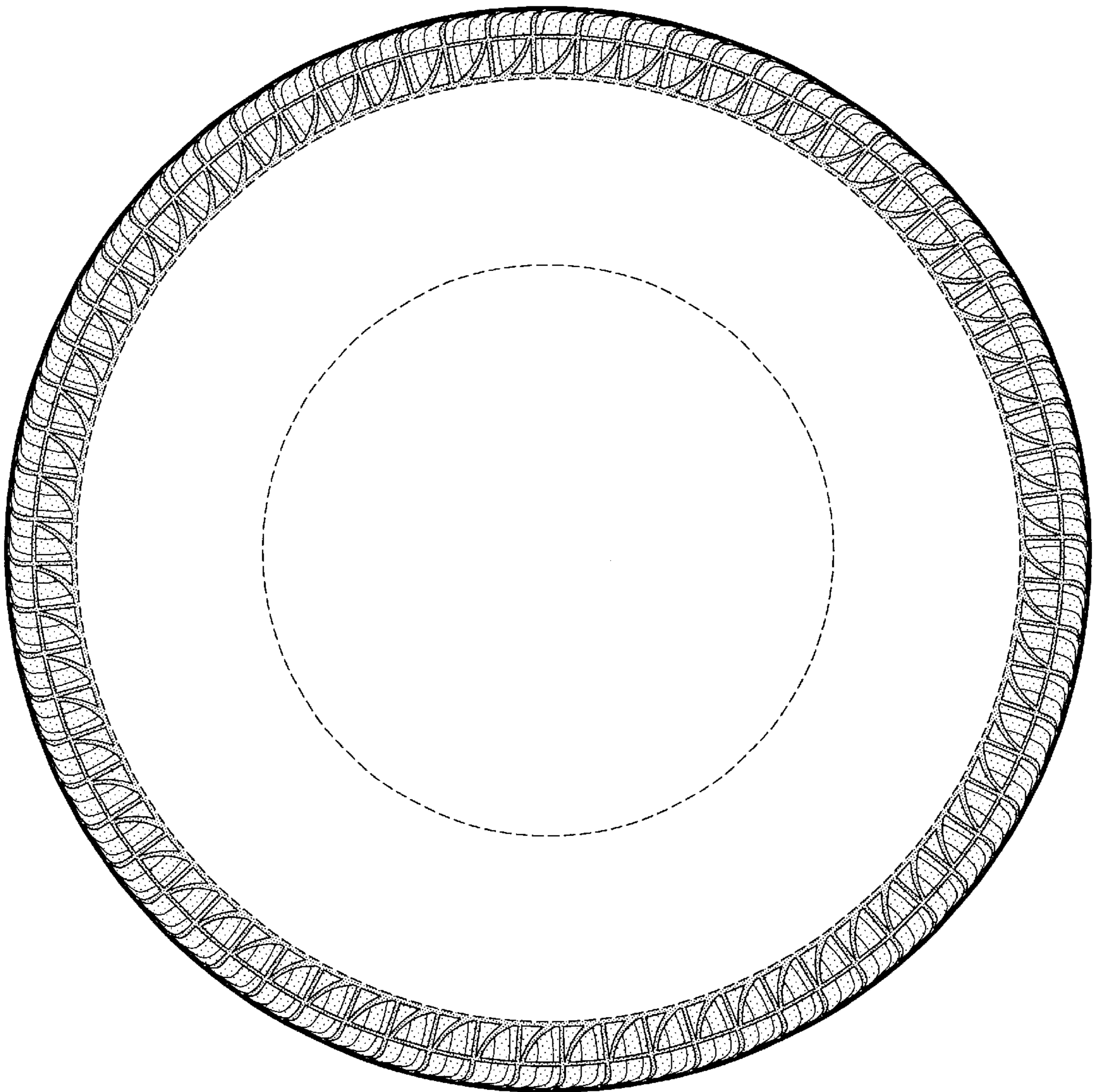

FIG-3

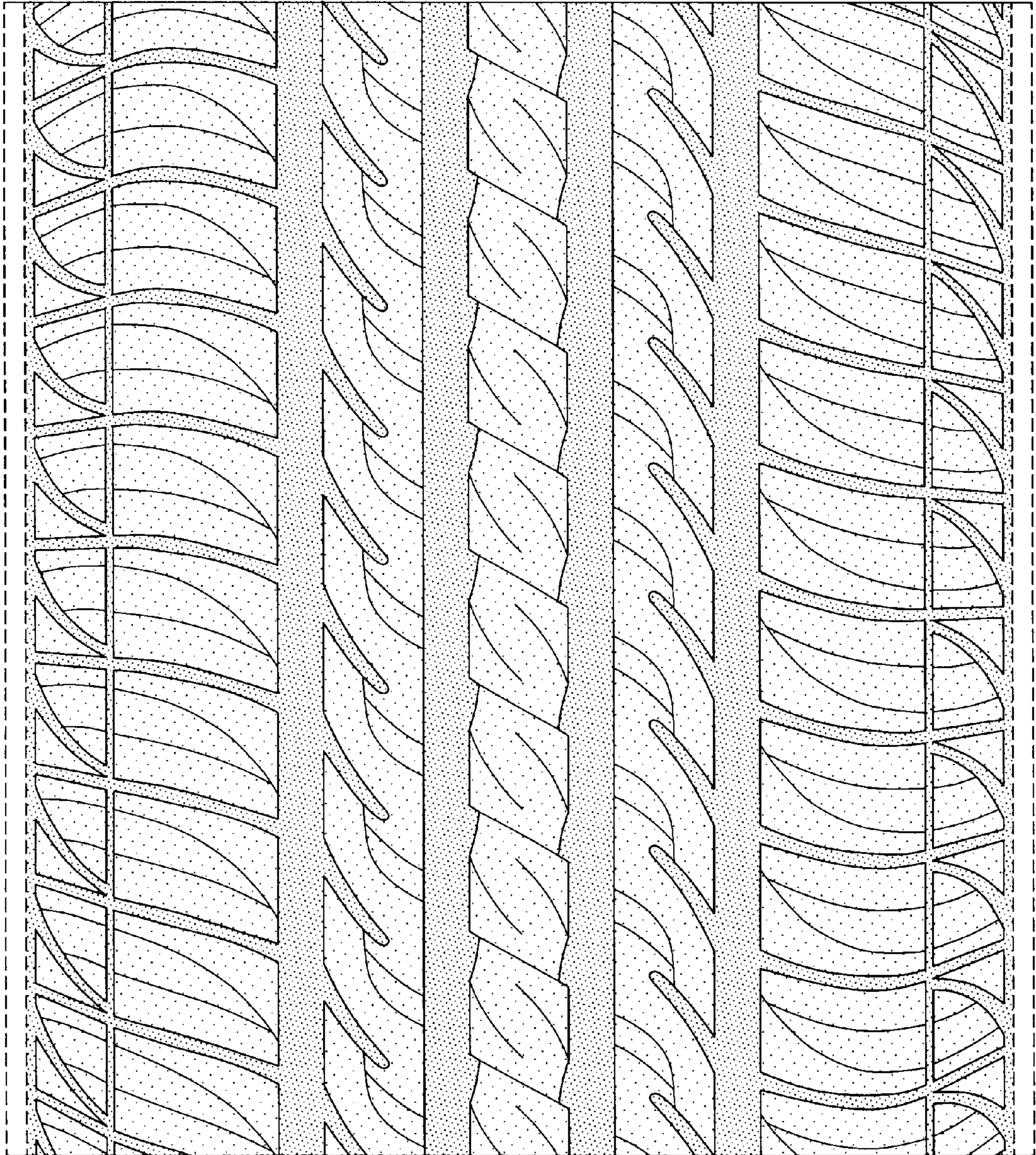

FIG-4