



US00D482867S

(12) **United States Design Patent**  
**Kranz**

(10) **Patent No.:** **US D482,867 S**

(45) **Date of Patent:** **\*\* Dec. 2, 2003**

(54) **LION SHAPED CAMERA BAG**

(75) Inventor: **Michelle R. Kranz**, Boulder, CO (US)

(73) Assignee: **Case Logic, Inc.**, Longmont, CO (US)

(\*\*) Term: **14 Years**

(21) Appl. No.: **29/170,181**

(22) Filed: **Nov. 1, 2002**

(51) **LOC (7) Cl.** ..... **03-01**

(52) **U.S. Cl.** ..... **D3/267; D3/263**

(58) **Field of Search** ..... **D3/208, 215, 219,**  
**D3/225, 226, 243, 263, 267, 268, 270,**  
**273, 276, 283, 285, 287, 289, 290, 301;**  
**D6/632; D21/618, 654; 206/316.1, 316.2;**  
**224/583, 612, 908**

(56) **References Cited**

**U.S. PATENT DOCUMENTS**

- 1,325,372 A \* 12/1919 Penny
- 4,174,059 A \* 11/1979 Maunder ..... 224/645
- D288,585 S \* 3/1987 Shaffer et al. .... D21/618
- 4,662,550 A \* 5/1987 O'Donnell ..... 224/657
- 4,874,340 A \* 10/1989 Smallwood ..... 446/28
- D394,672 S \* 5/1998 Allen et al. .... D19/29
- D436,443 S \* 1/2001 Hillman ..... D3/283
- D455,256 S \* 4/2002 Tyler ..... D3/219
- D455,547 S \* 4/2002 Hillman ..... D3/219

- D457,723 S \* 5/2002 Tyler ..... D3/267
- D472,387 S \* 4/2003 Hassett ..... D3/301

\* cited by examiner

*Primary Examiner*—Celia Murphy

(74) *Attorney, Agent, or Firm*—Sheridan Ross P.C.

(57) **CLAIM**

The ornamental design for a lion shaped camera bag, as shown and described.

**DESCRIPTION**

FIG. 1 is a front perspective view of a lion shaped camera bag;

FIG. 2 is a front elevation view of the invention illustrated in FIG. 1;

FIG. 3 is a rear elevation view of the invention illustrated in FIG. 1; the broken lines representing environment and forming no part of the claimed design;

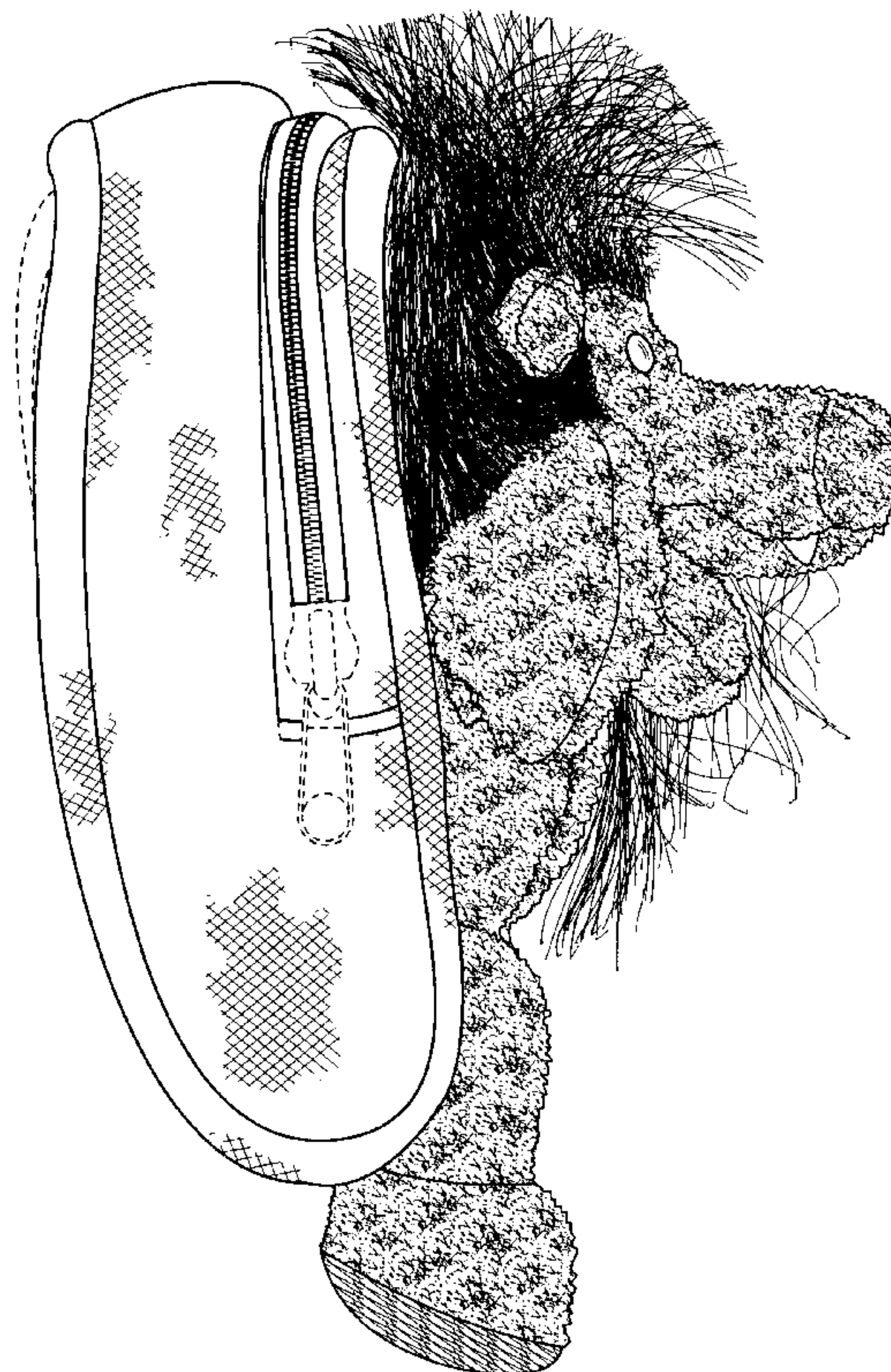
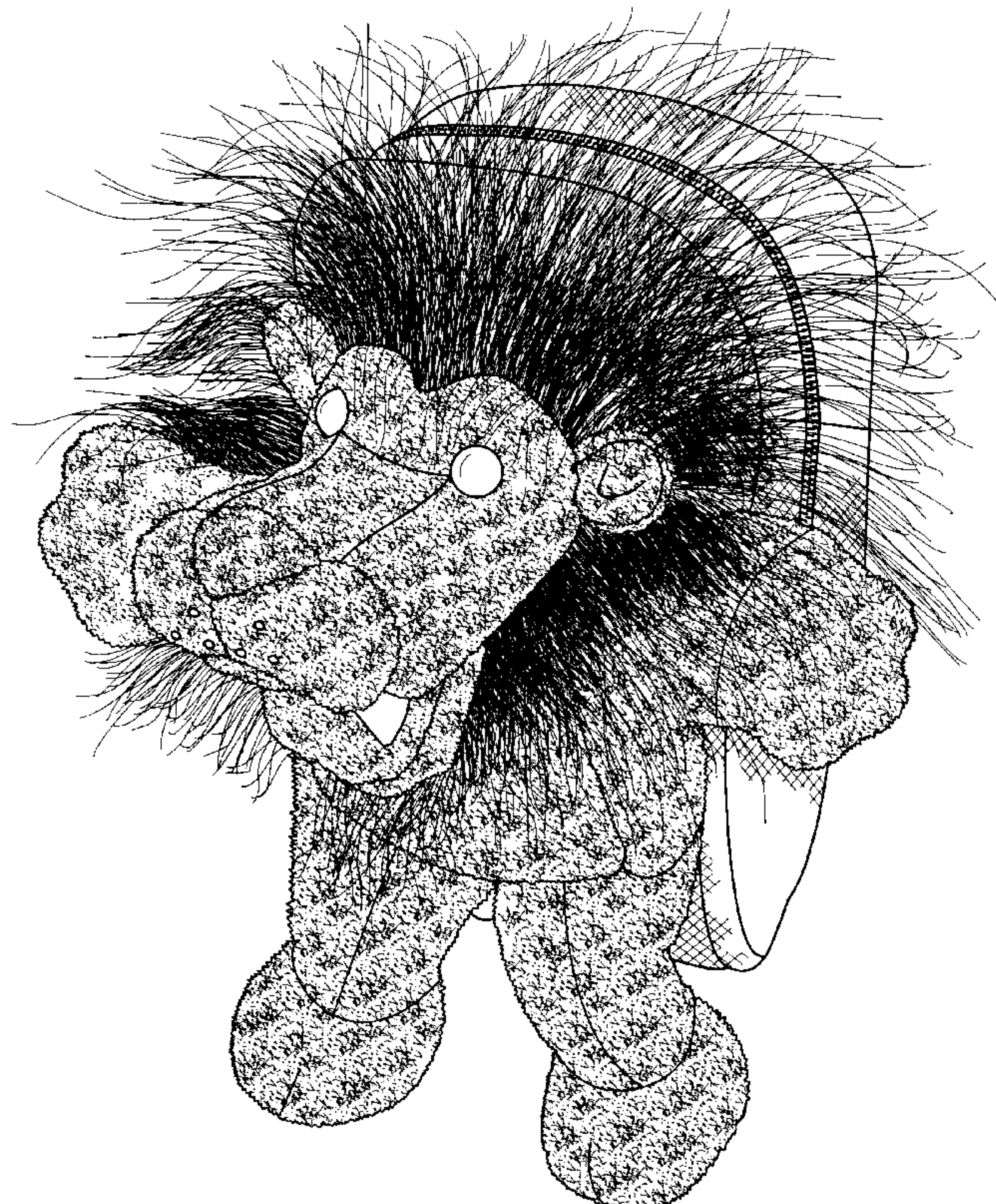
FIG. 4 is a top plan view of the invention illustrated in FIG. 1;

FIG. 5 is a bottom plan view of the invention illustrated in FIG. 1;

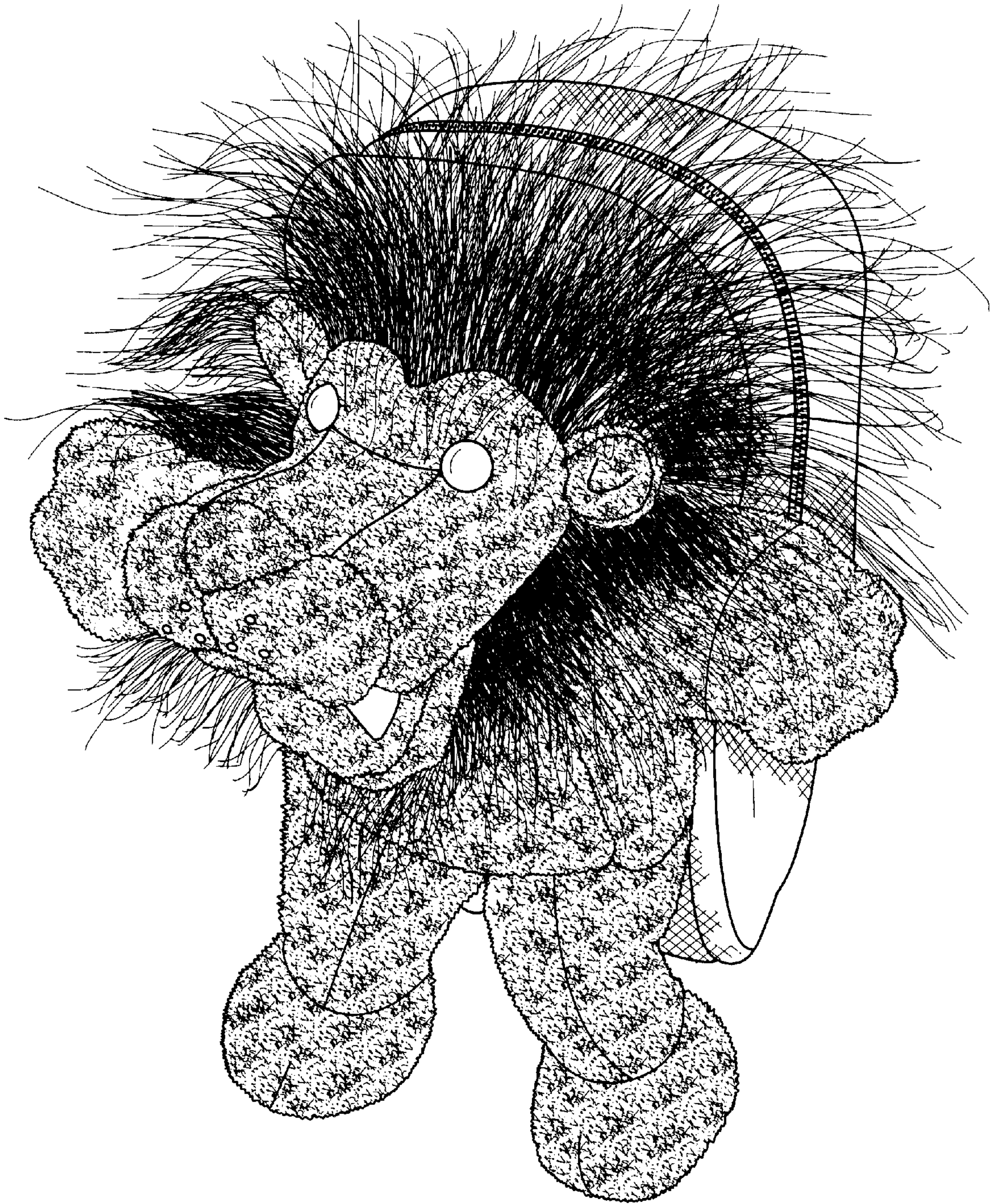
FIG. 6 is a left elevation view of the invention illustrated in FIG. 1; and,

FIG. 7 is a right elevation view of the invention illustrated in FIG. 1.

**1 Claim, 7 Drawing Sheets**

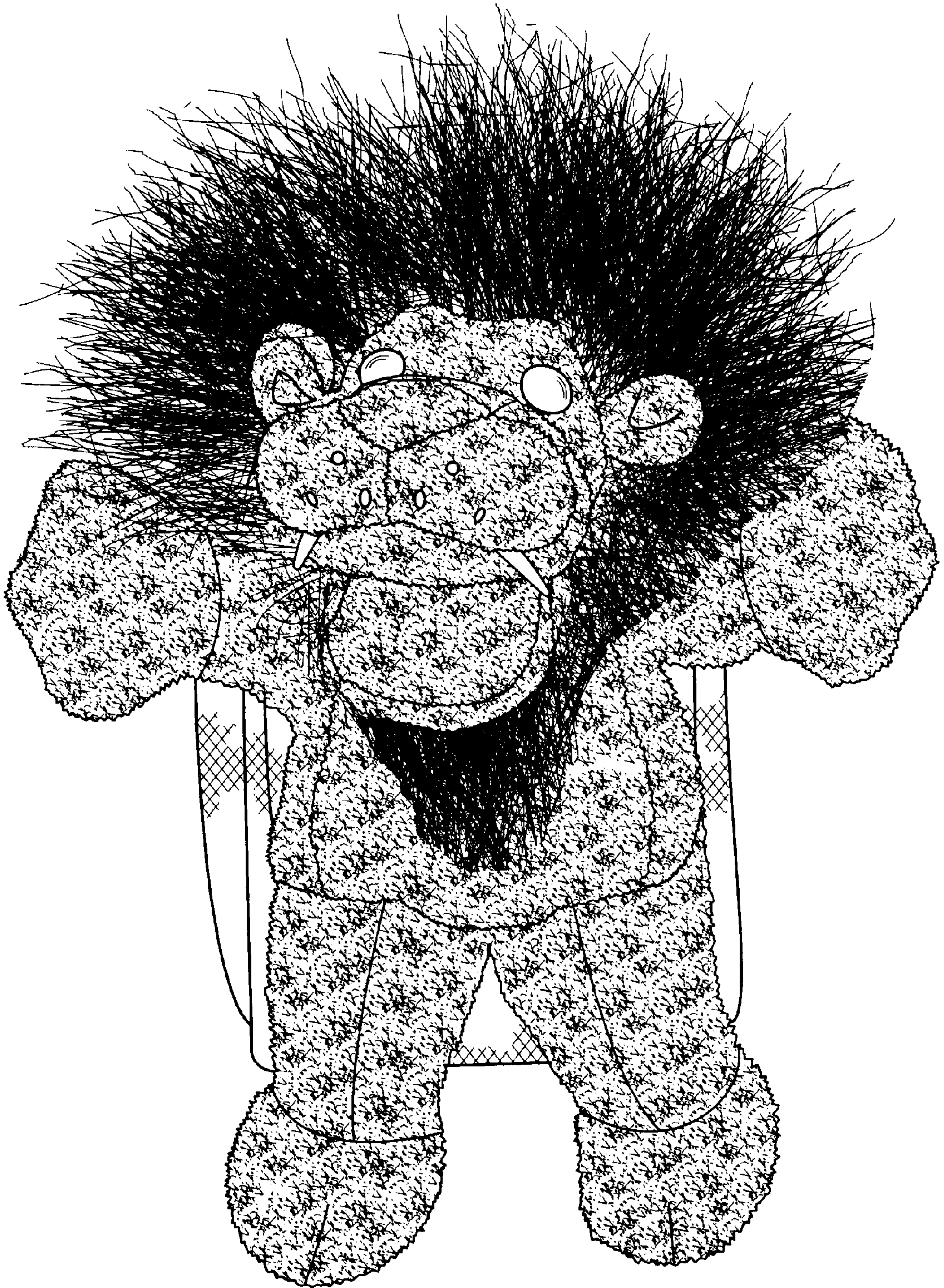






**FIG. 1**





**FIG. 2**



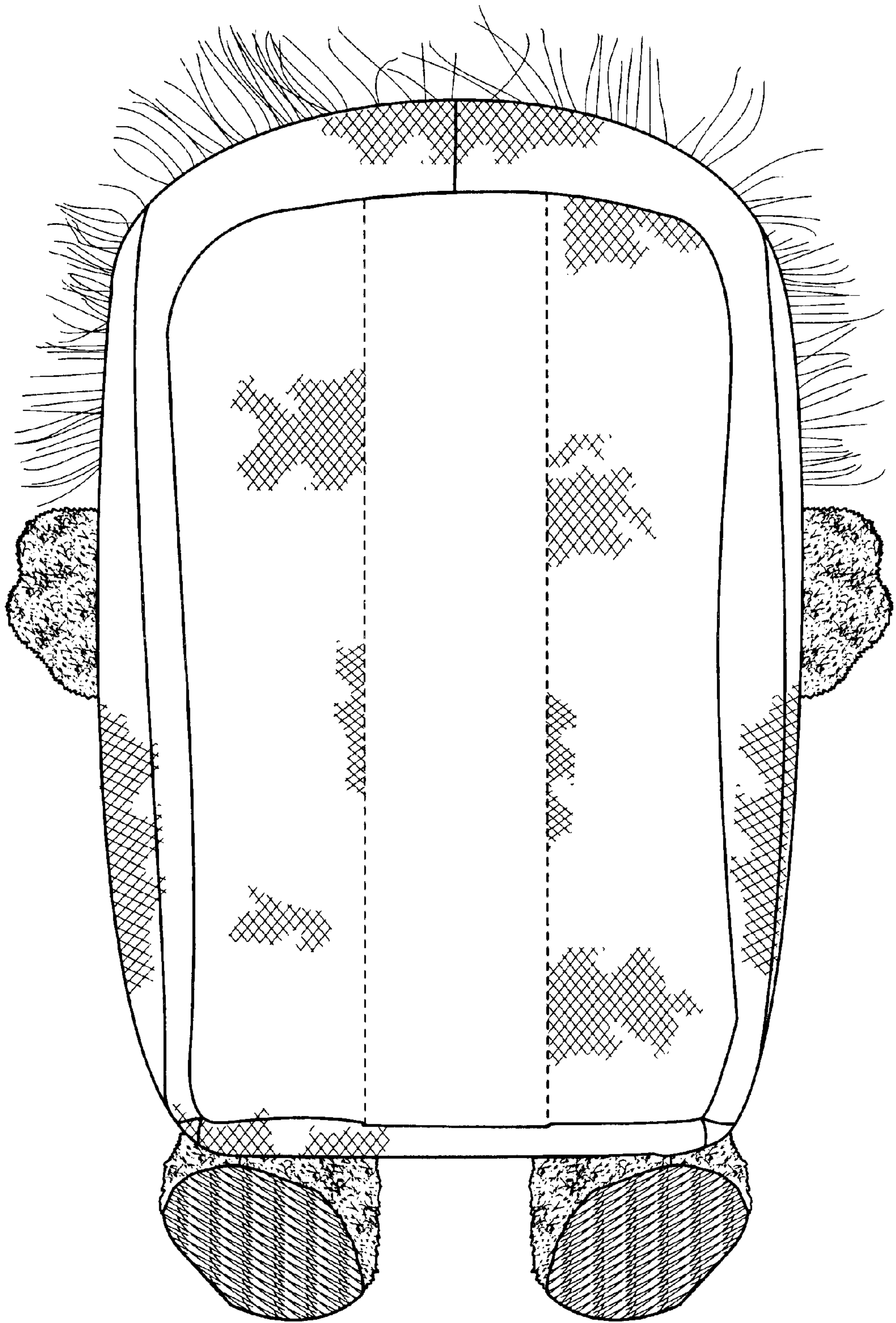
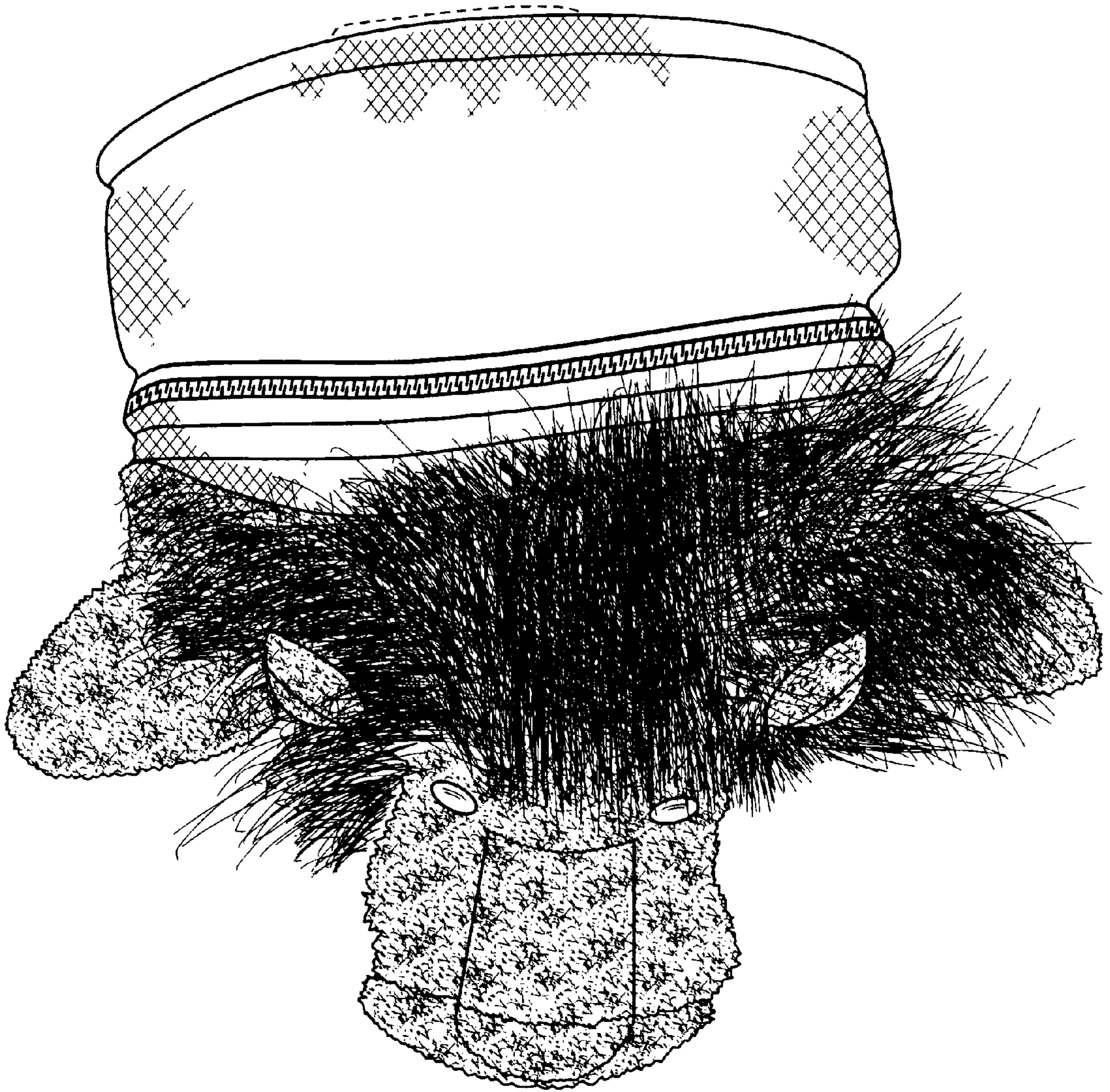
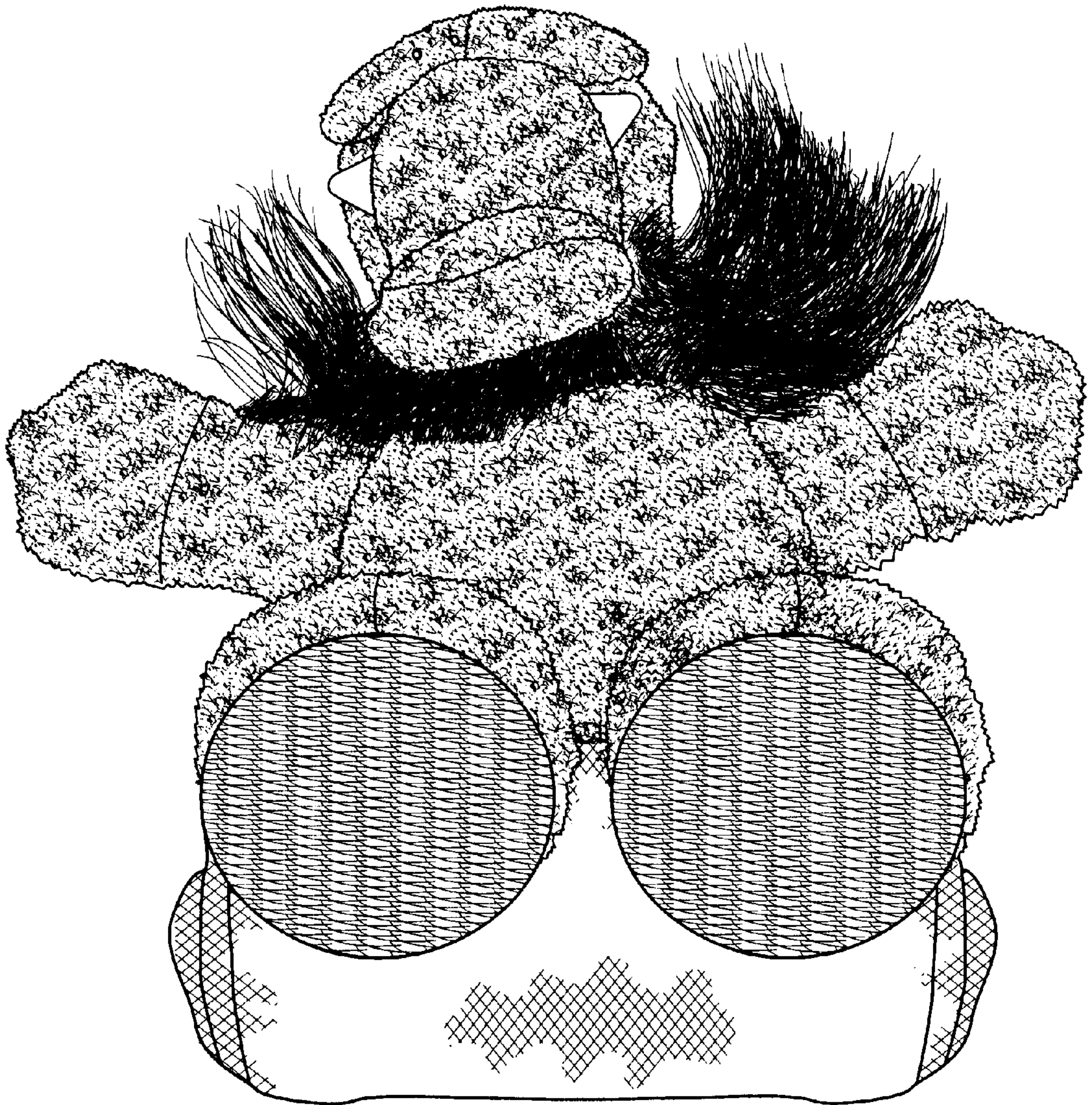


FIG. 3



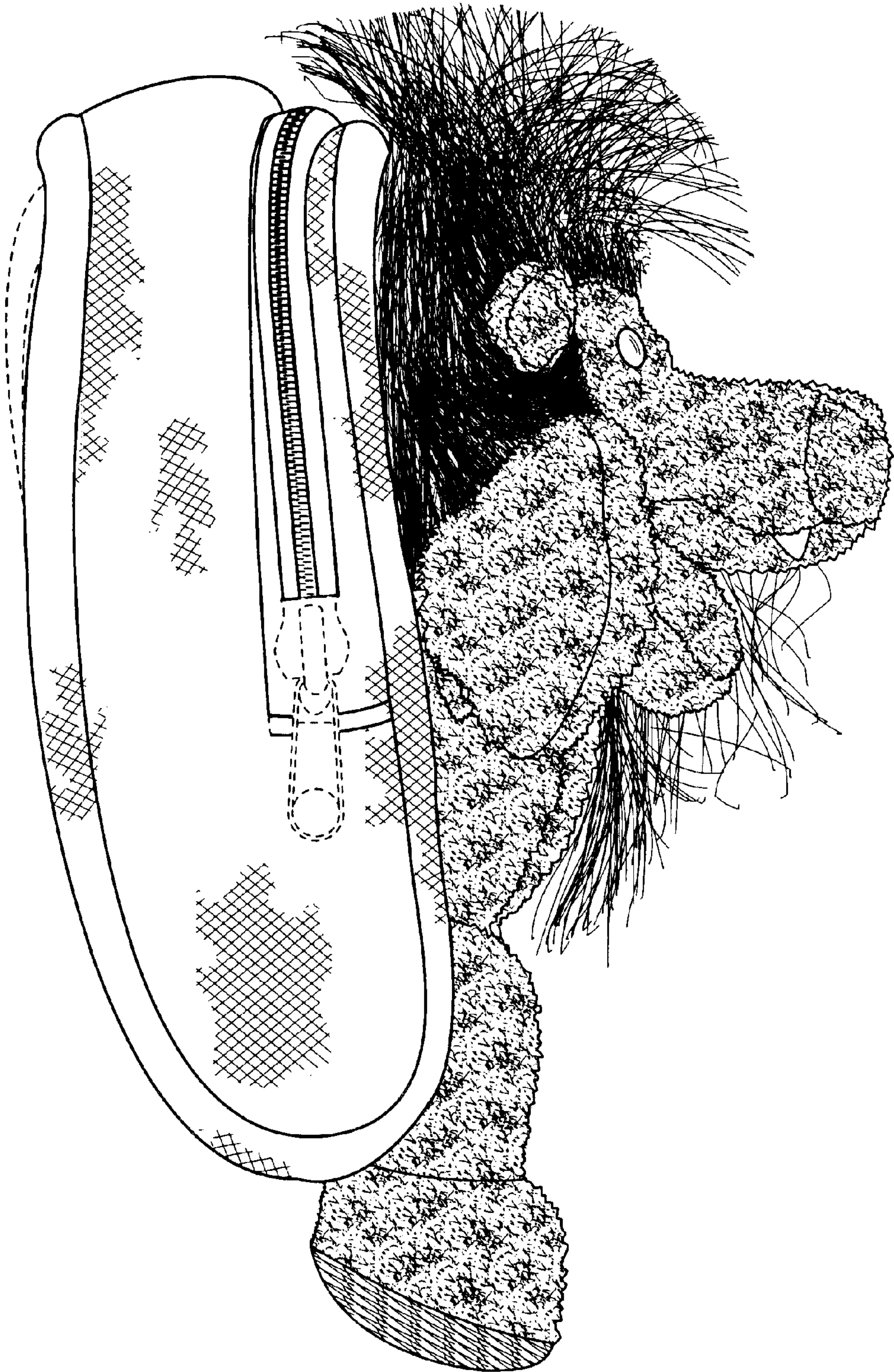
**FIG. 4**





**FIG. 5**





**FIG. 6**



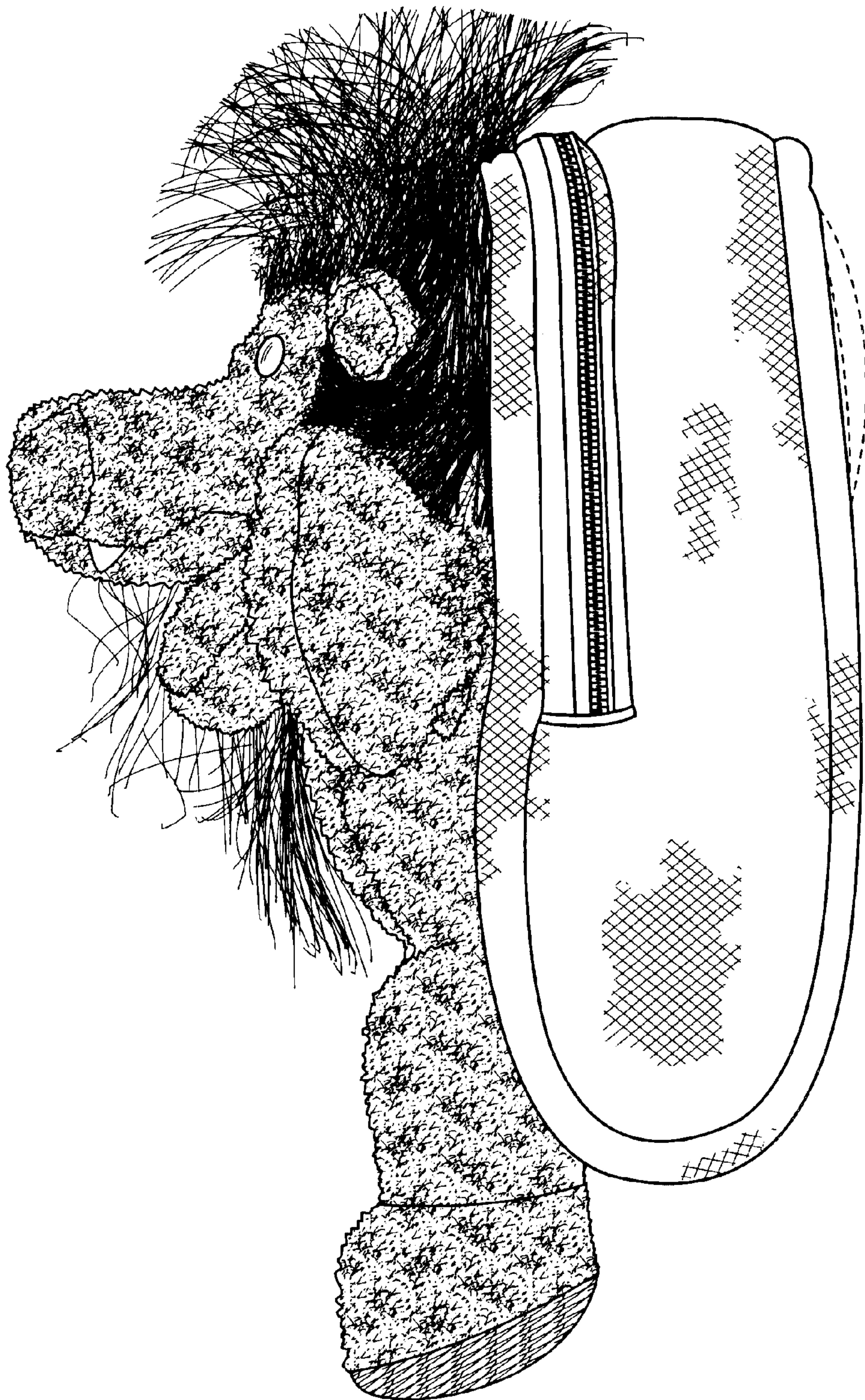


FIG. 7