



US00D482862S

(12) **United States Design Patent**
Izen et al.

(10) **Patent No.:** **US D482,862 S**

(45) **Date of Patent:** **** Dec. 2, 2003**

(54) **TRUMPET CASE**

(75) Inventors: **Mark S. Izen**, Chestnut Hill, MA (US);
William D. Hester, Middletown, CT
(US); **Craig Small**, Hopkinton, MA
(US)

(73) Assignee: **First Act, Inc.**, Newton, MA (US)

(**) Term: **14 Years**

(21) Appl. No.: **29/174,575**

(22) Filed: **Jan. 21, 2003**

(51) **LOC (7) Cl.** **03-01**

(52) **U.S. Cl.** **D3/204; D3/273**

(58) **Field of Search** D3/204, 269, 272,
D3/273; 190/100, 900; 206/314, 14; 211/85.6;
224/910

(56) **References Cited**

U.S. PATENT DOCUMENTS

425,427 A	*	4/1890	Holmes	206/14
D32,614 S	*	5/1900	Moore	D3/269
712,357 A	*	10/1902	Brey		
D42,984 S	*	9/1912	Theiss		
D47,003 S	*	2/1915	Mantei	D3/204
D191,190 S	*	8/1961	Noyes		
D202,403 S	*	9/1965	Craig		
D209,091 S	*	10/1967	Daniel		
D225,033 S	*	10/1972	Hyman		
D245,456 S	*	8/1977	Barrett	D3/256

D245,457 S	*	8/1977	Barrett	D3/256
4,190,152 A	*	2/1980	Reiter	206/314
D280,359 S	*	9/1985	Bohunsky	D3/204
4,738,180 A	*	4/1988	McKnight		
D356,676 S	*	3/1995	Sanderson	D3/204
D375,660 S	*	11/1996	Parris	D7/628
2002/0104725 A1	*	8/2002	Dexheimer	190/108

* cited by examiner

Primary Examiner—Celia Murphy

(74) *Attorney, Agent, or Firm*—John E. Toupal; Harold G. Jarcho

(57) **CLAIM**

We claim the ornamental design for a trumpet case, as shown and described.

DESCRIPTION

FIG. 1 is a front right perspective view of a trumpet case; FIG. 2 is a right side elevational view thereof; FIG. 3 is a left side elevational view thereof; FIG. 4 is a top plan view thereof; FIG. 5 is a front elevational view thereof; FIG. 6 is a rear elevational view thereof; and, FIG. 7 is a right side elevational view thereof showing a shoulder strap in phantom. The broken lines shown in FIG. 7 are for illustrative purposes only and form no part of the claimed design. The broken lines shown on the surface of the case in FIGS. 1, 4, 5, and 6 are understood to represent stitching.

1 Claim, 6 Drawing Sheets

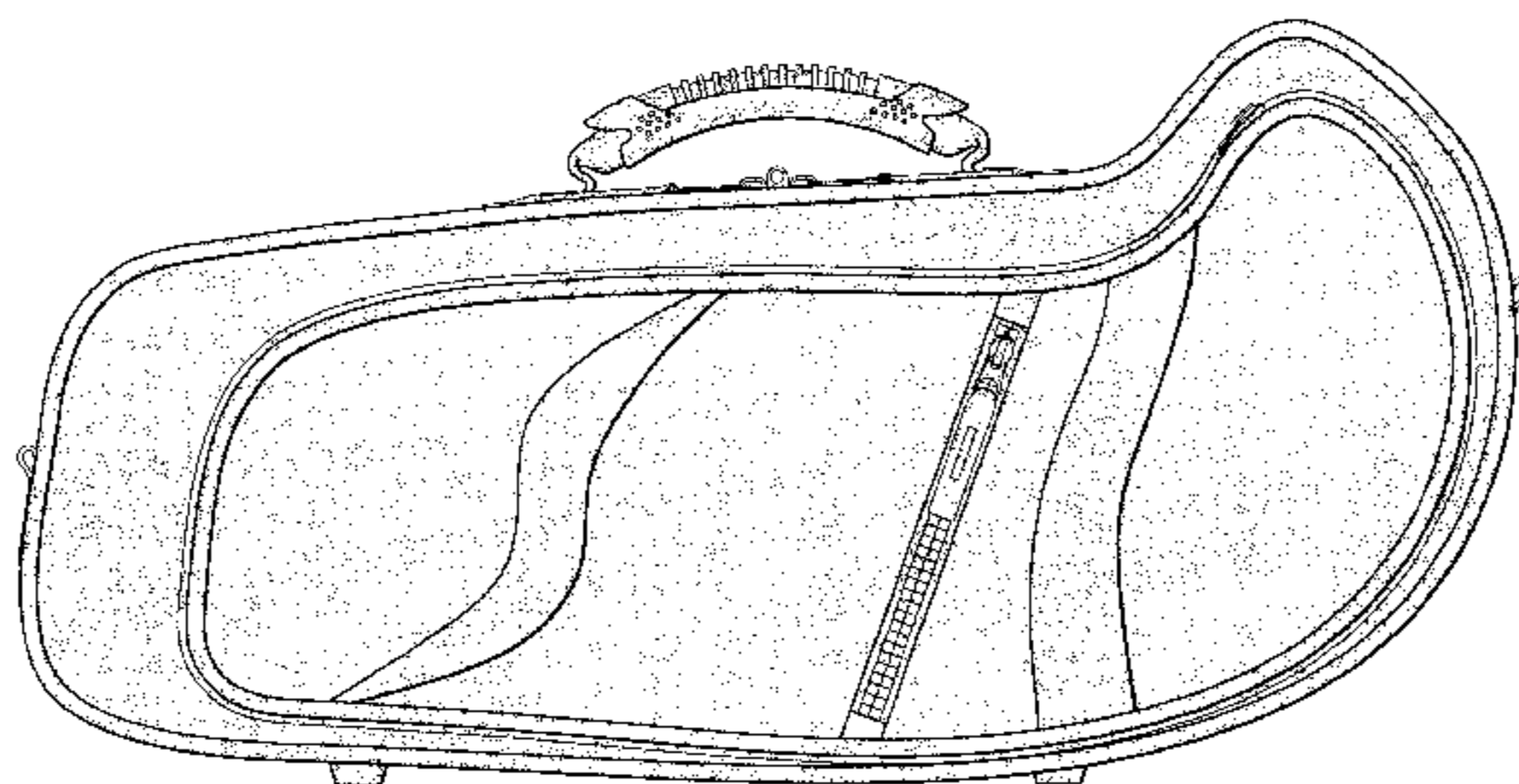
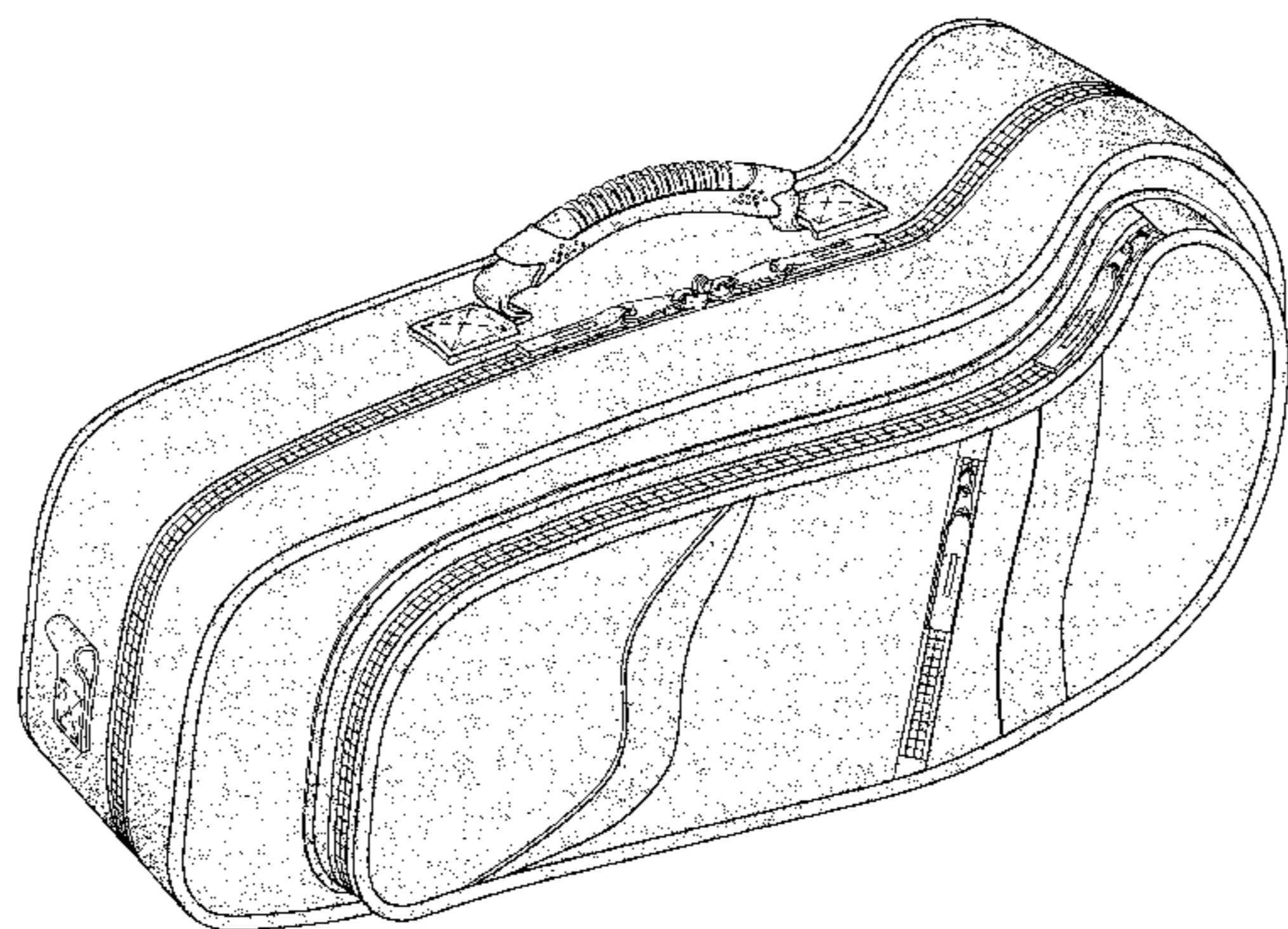

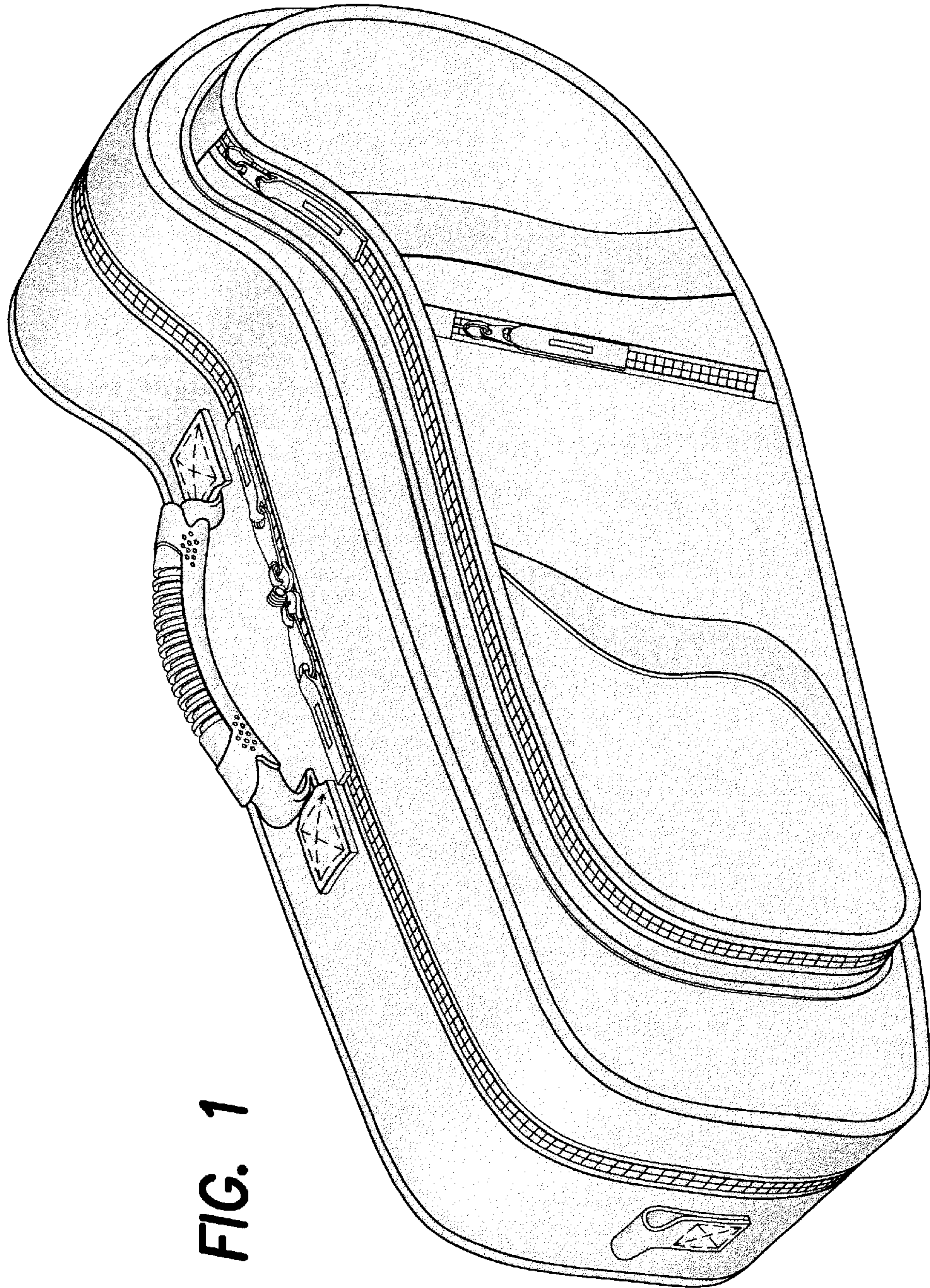

FIG. 1

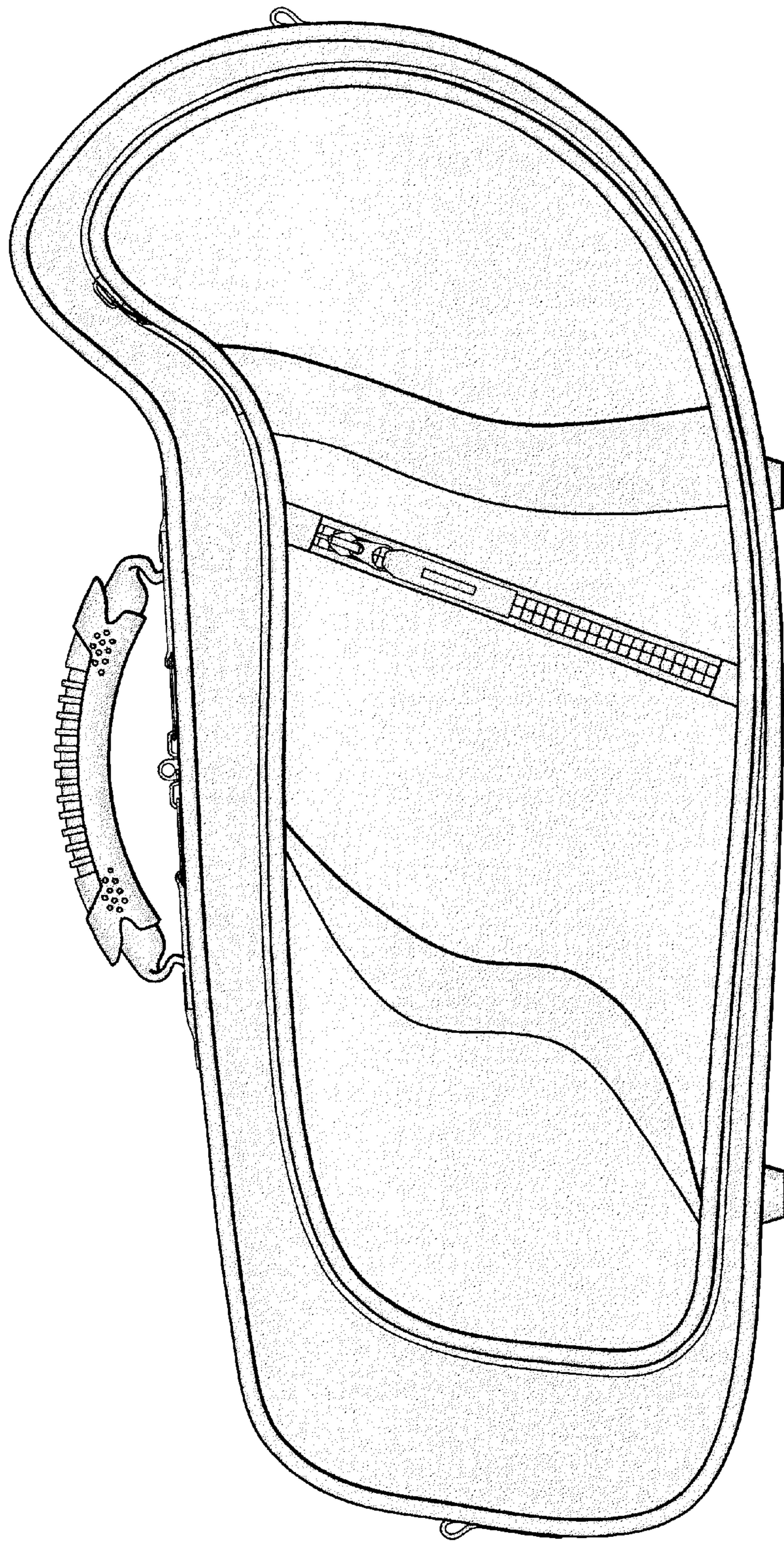

FIG. 2

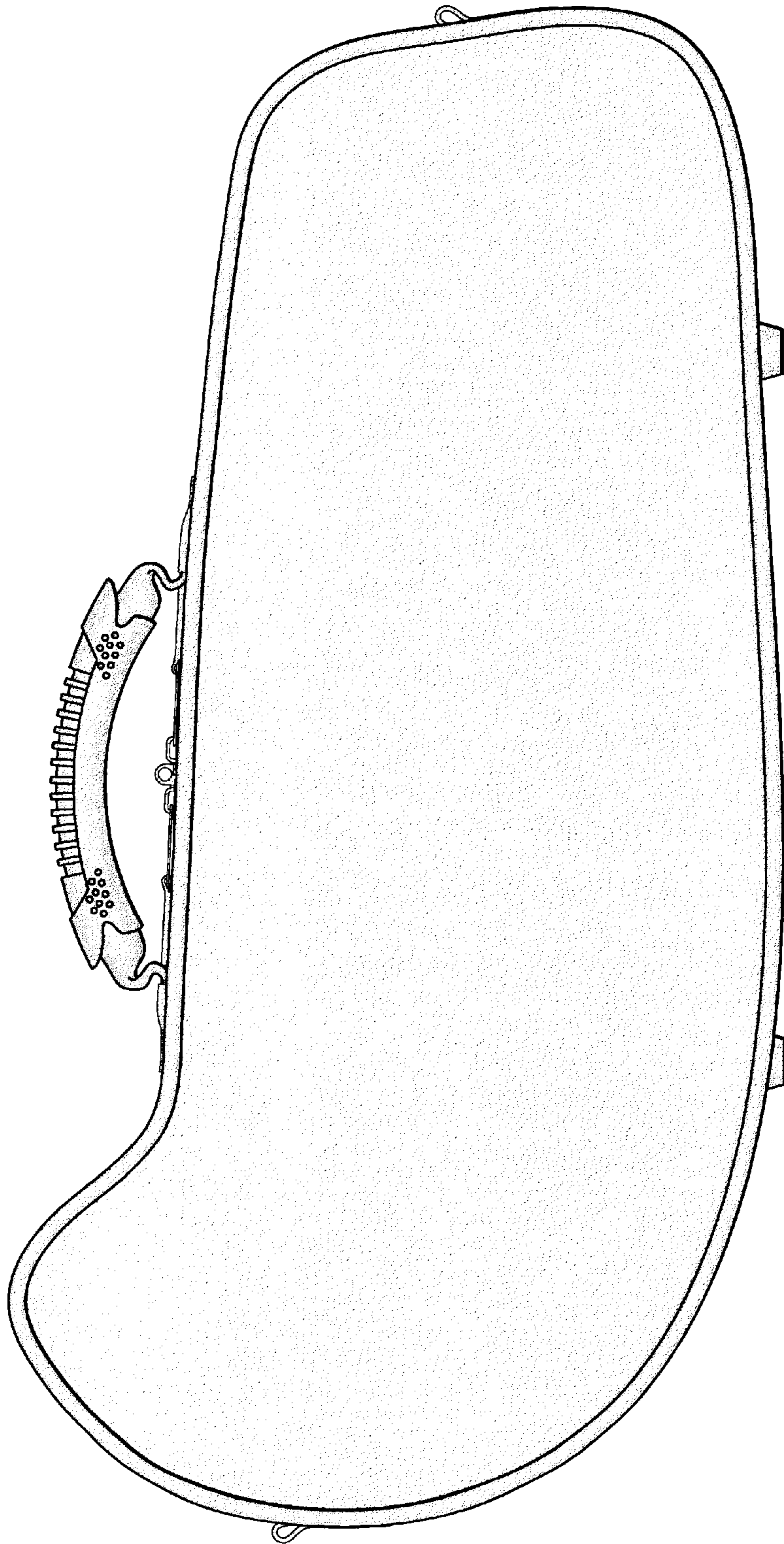

FIG. 3

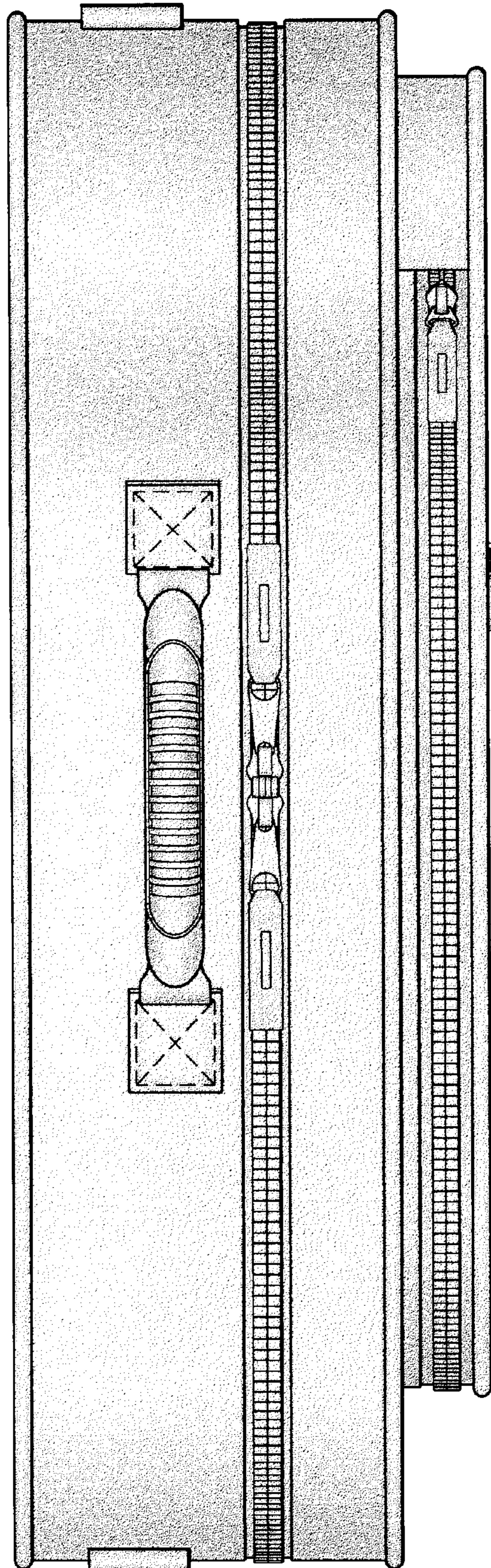

FIG. 4

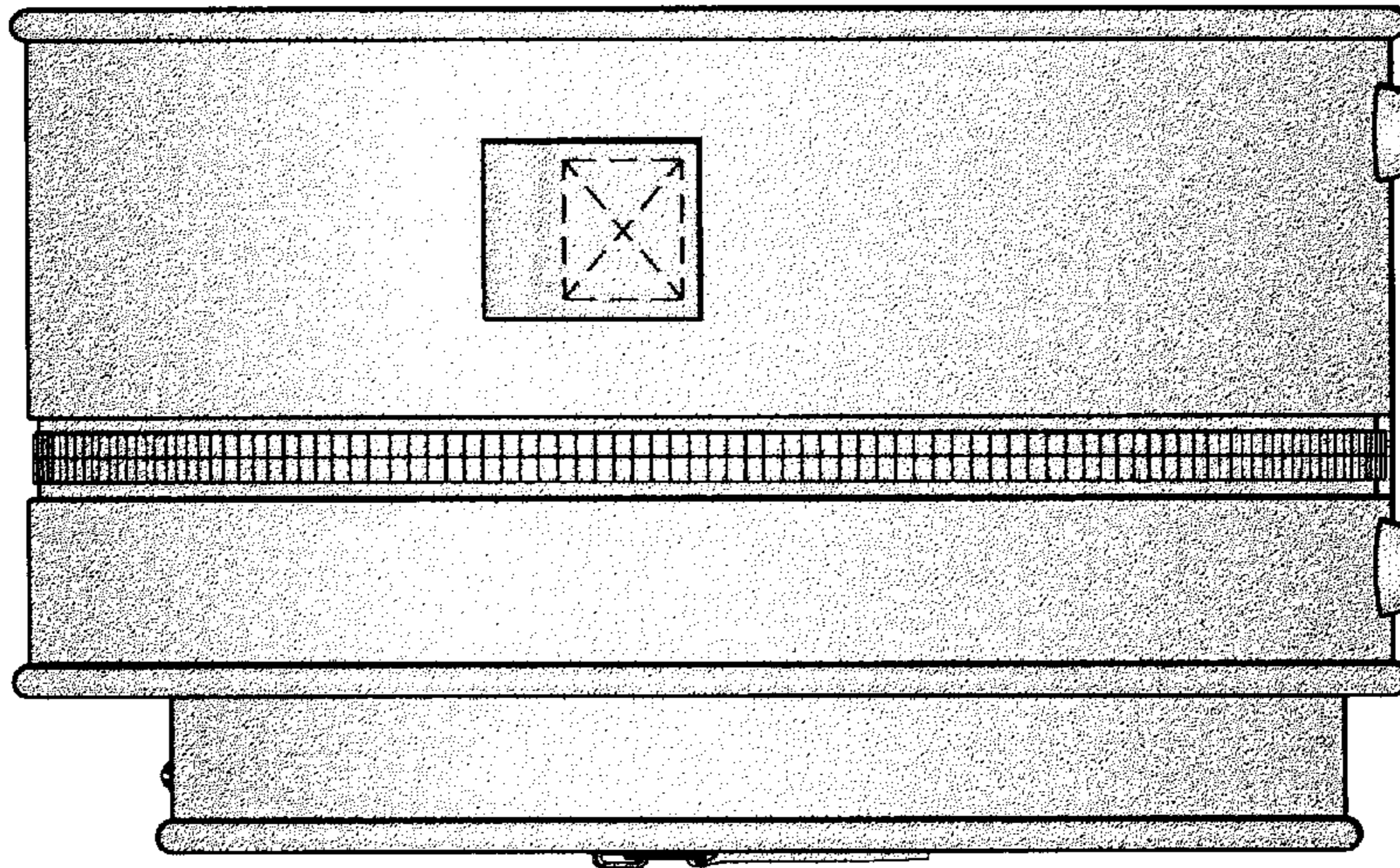

FIG. 6

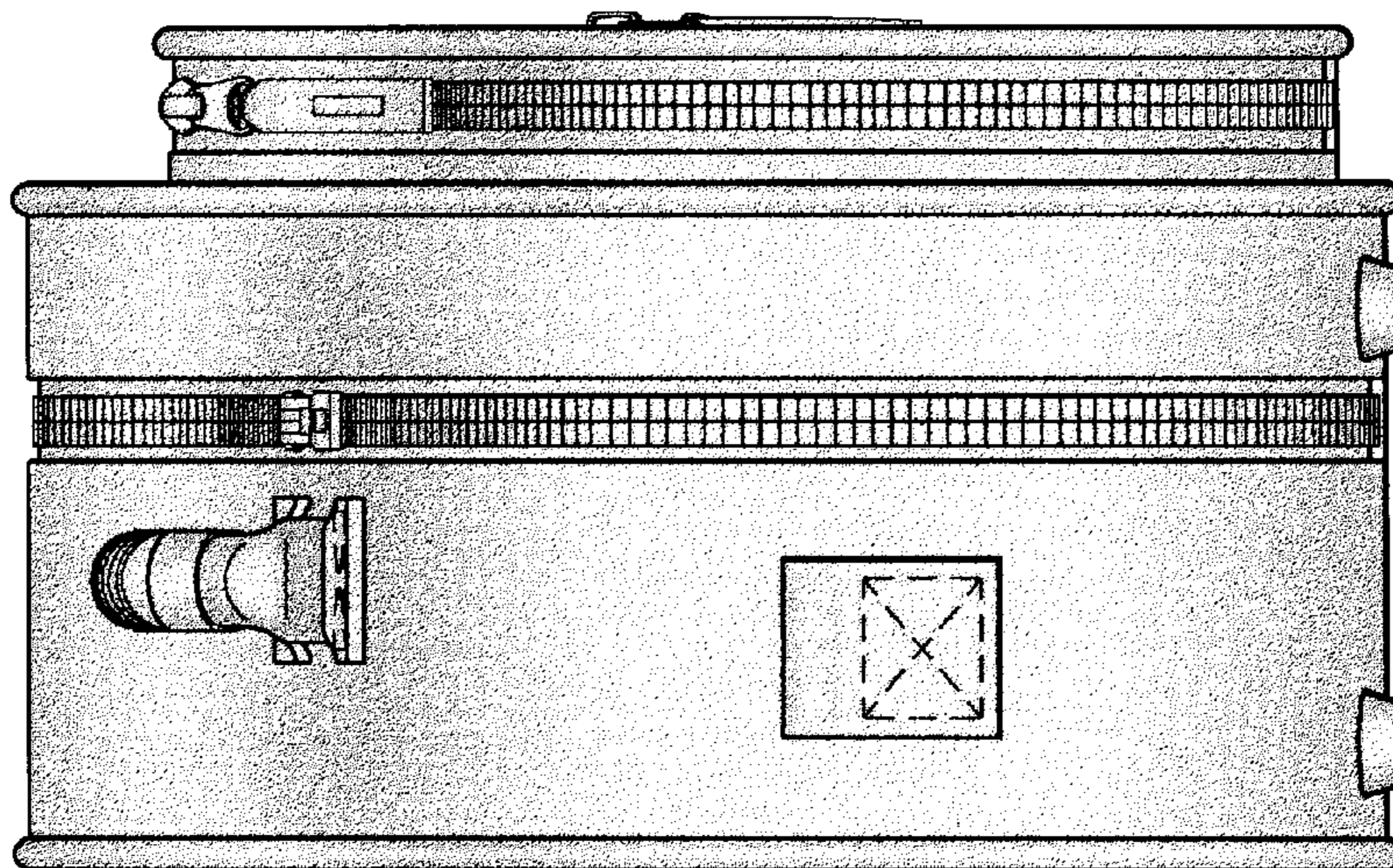

FIG. 5

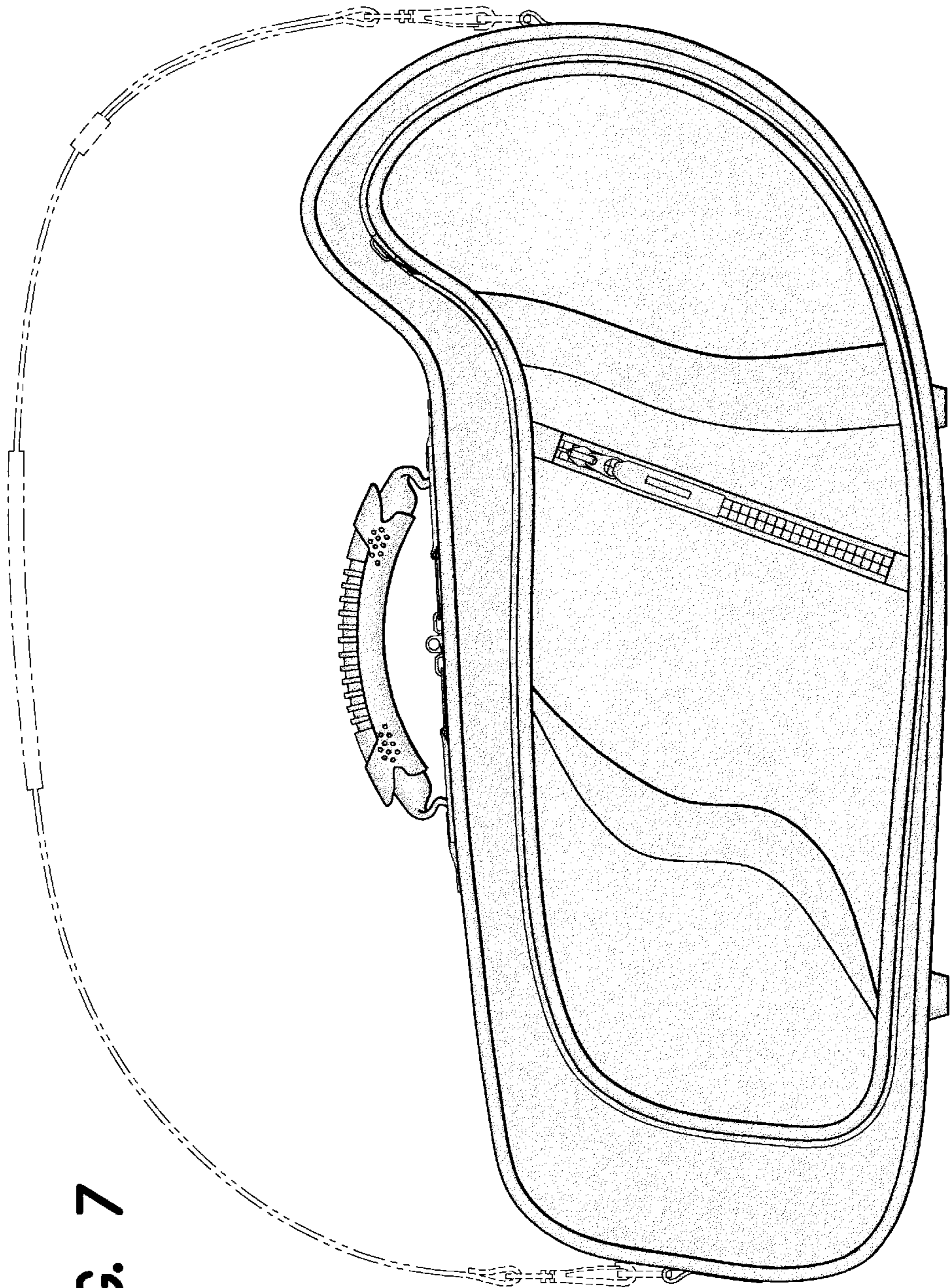

FIG. 7