



US00D482382S

(12) **United States Design Patent**  
**Kurokawa**

(10) **Patent No.:** **US D482,382 S**

(45) **Date of Patent:** **\*\* Nov. 18, 2003**

(54) **PORTION OF A LIQUID CRYSTAL PROJECTOR**

*Primary Examiner*—Adir Aronovich  
(74) *Attorney, Agent, or Firm*—Banner & Witcoff, Ltd.

(75) Inventor: **Tadashi Kurokawa, Kawasaki (JP)**

(57) **CLAIM**

(73) Assignee: **Kabushiki Kaisha Toshiba (JP)**

The ornamental design for a portion of a liquid crystal projector, as shown and described.

(\*\*) Term: **14 Years**

**DESCRIPTION**

(21) Appl. No.: **29/169,724**

FIG. 1 is a top, rear and right side perspective view of a portion of a liquid crystal projector showing my new design,

(22) Filed: **Oct. 25, 2002**

FIG. 2 is a front elevational view thereof,

(30) **Foreign Application Priority Data**

FIG. 3 is a rear elevational view thereof,

Jun. 11, 2002 (JP) ..... 2002-015565

FIG. 4 is a left side elevational view thereof,

(51) **LOC (7) Cl.** ..... **16-02**

FIG. 5 is a right side elevational view thereof,

(52) **U.S. Cl.** ..... **D16/235; D16/232**

FIG. 6 is a top plan view thereof,

(58) **Field of Search** ..... D16/221, 225,  
D16/229, 232, 235; 349/5, 7, 8, 58; 353/63-67,  
119, 122, DIG. 3, DIG. 6

FIG. 7 is a bottom plan view thereof,

(56) **References Cited**

FIG. 8 is a top plan view showing the portion of a liquid crystal projector in a closed position thereof,

**U.S. PATENT DOCUMENTS**

FIG. 9 is a right side elevational view showing the portion of a liquid crystal projector in the closed position thereof; and,

D322,264 S \* 12/1991 Jewison ..... D16/232

FIG. 10 is a rear elevational view showing the portion of a liquid crystal projector in the closed position thereof.

5,245,370 A \* 9/1993 Peterson ..... 353/122

The broken line showing of the remainder of the liquid crystal projector is for illustrative purposes only and does not form part of the claimed design.

D344,533 S \* 2/1994 Hasegawa ..... D16/232

D349,715 S \* 8/1994 Darland ..... D16/232

5,374,969 A \* 12/1994 Kyhl et al. .... 353/119

5,382,991 A \* 1/1995 Rodriguez, Jr. et al. .... 353/119

**FOREIGN PATENT DOCUMENTS**

JP 1078937 7/2000

\* cited by examiner

**1 Claim, 5 Drawing Sheets**

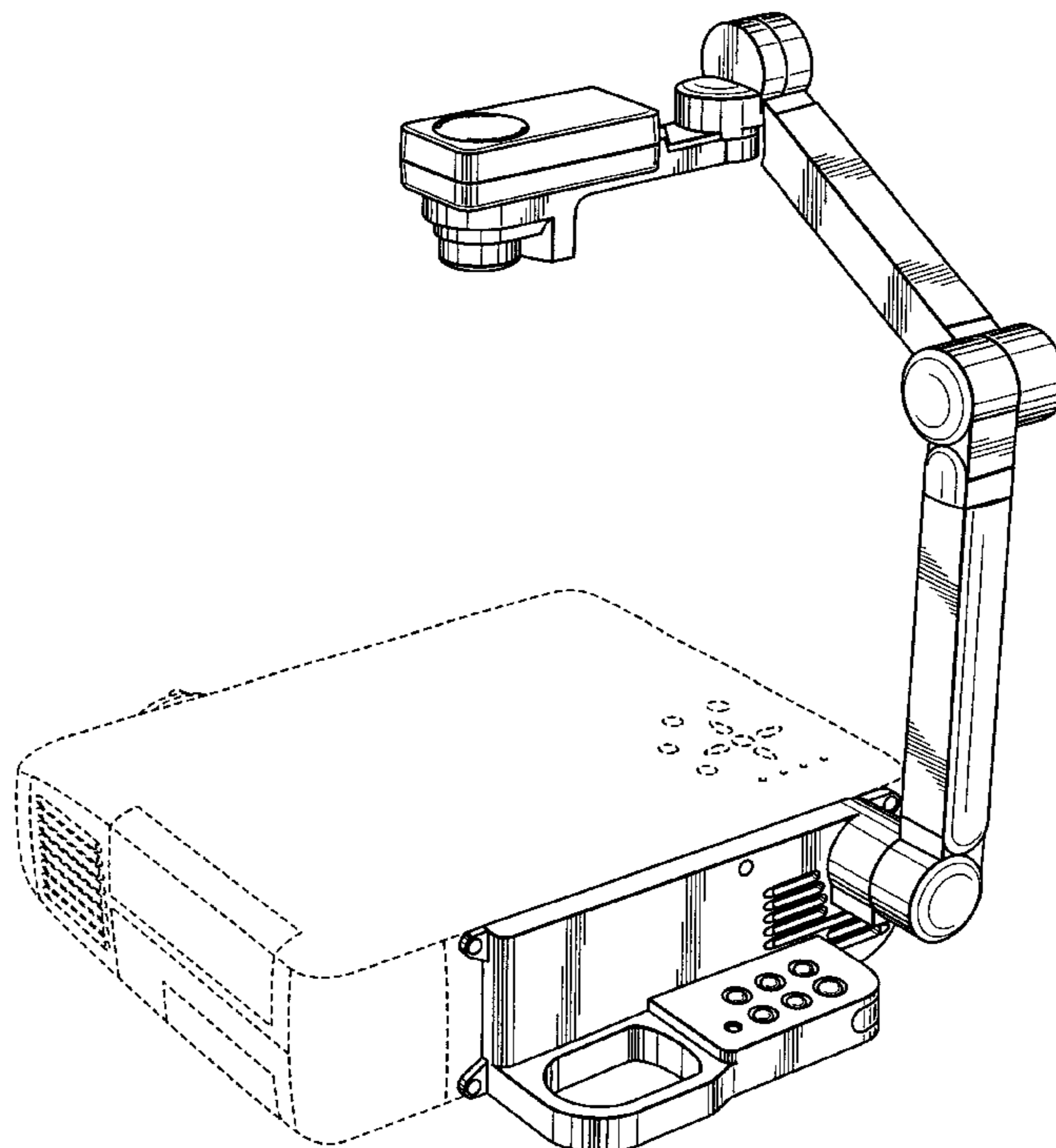

FIG. 1

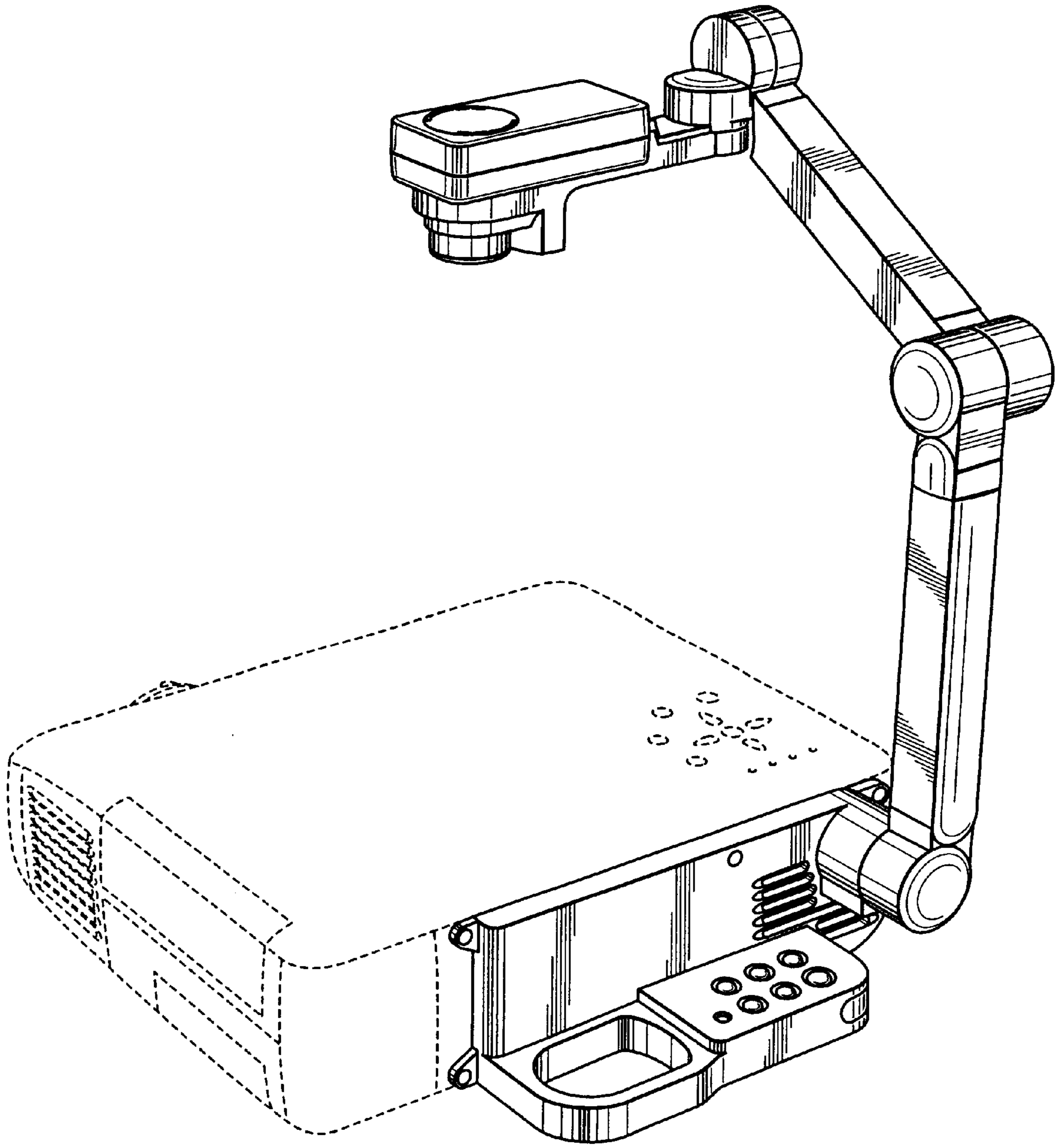

FIG. 2

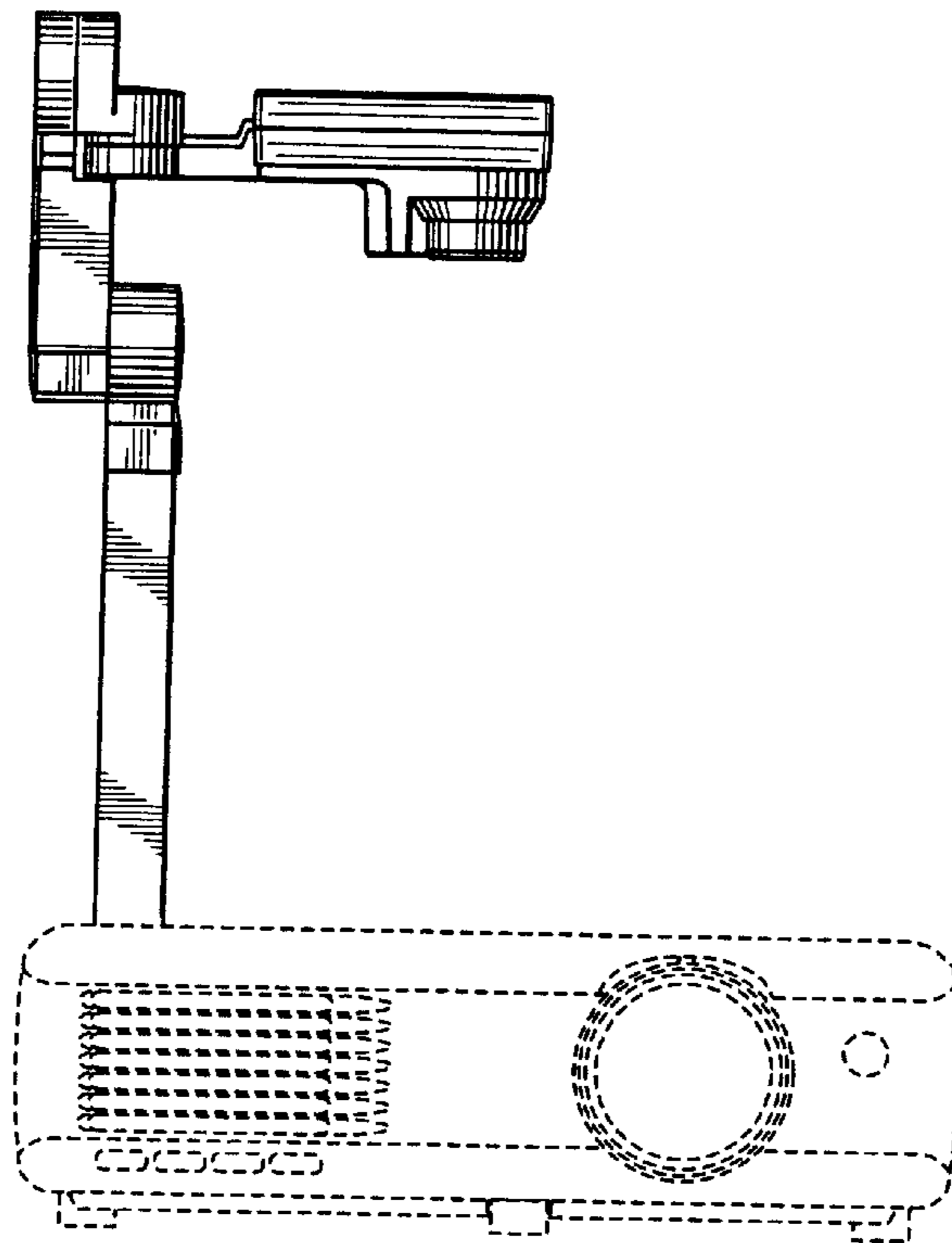

FIG. 3

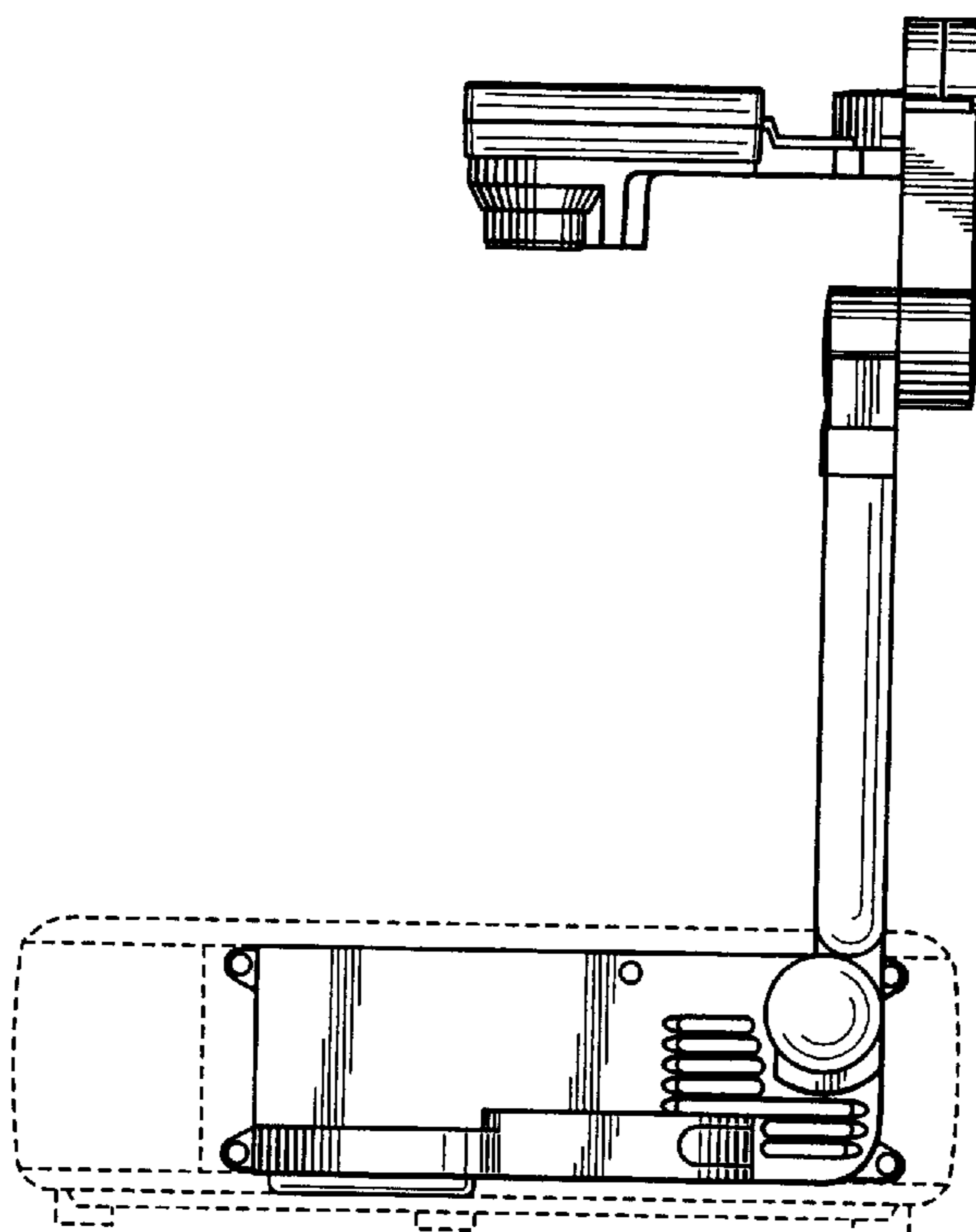

FIG. 4

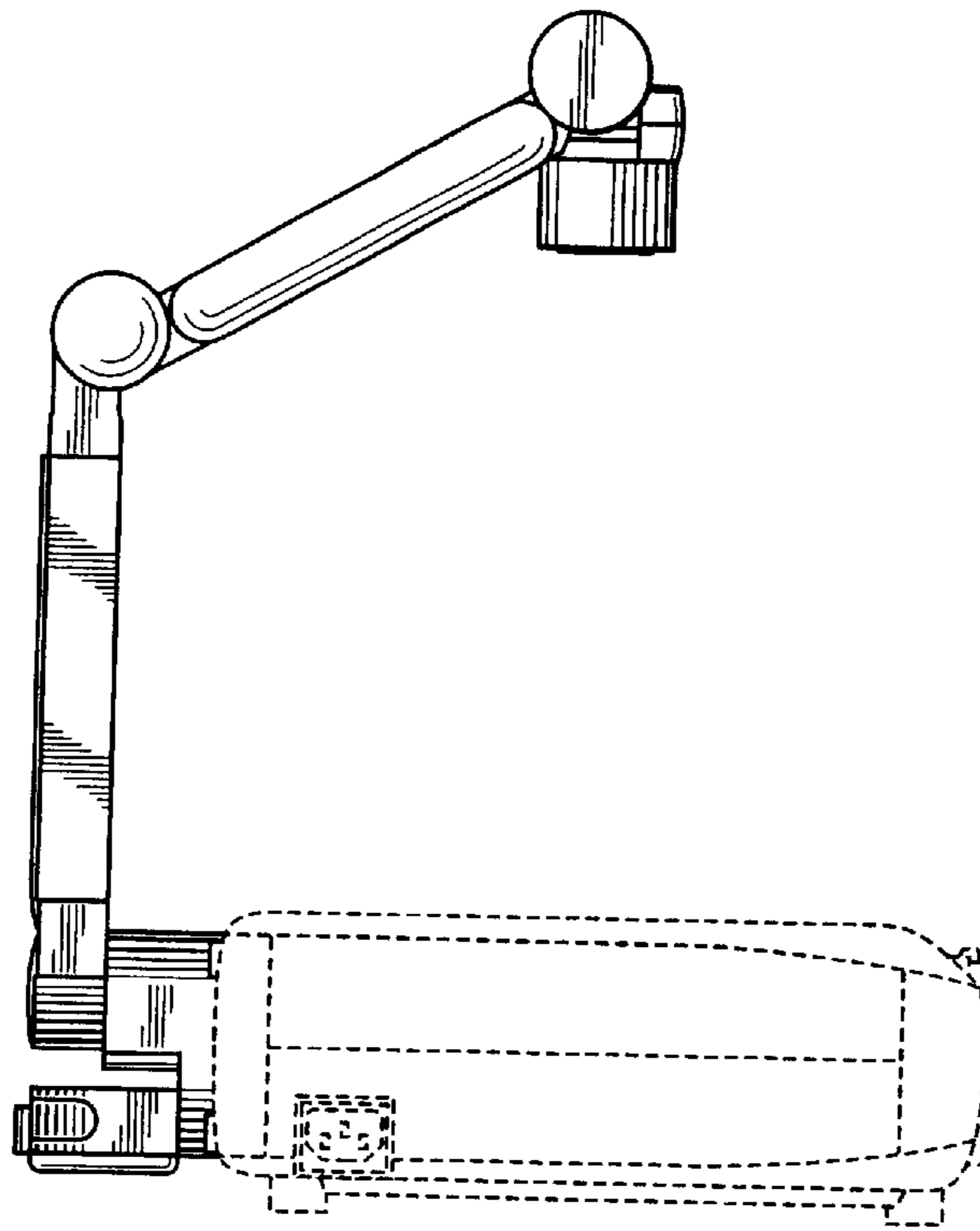

FIG. 5

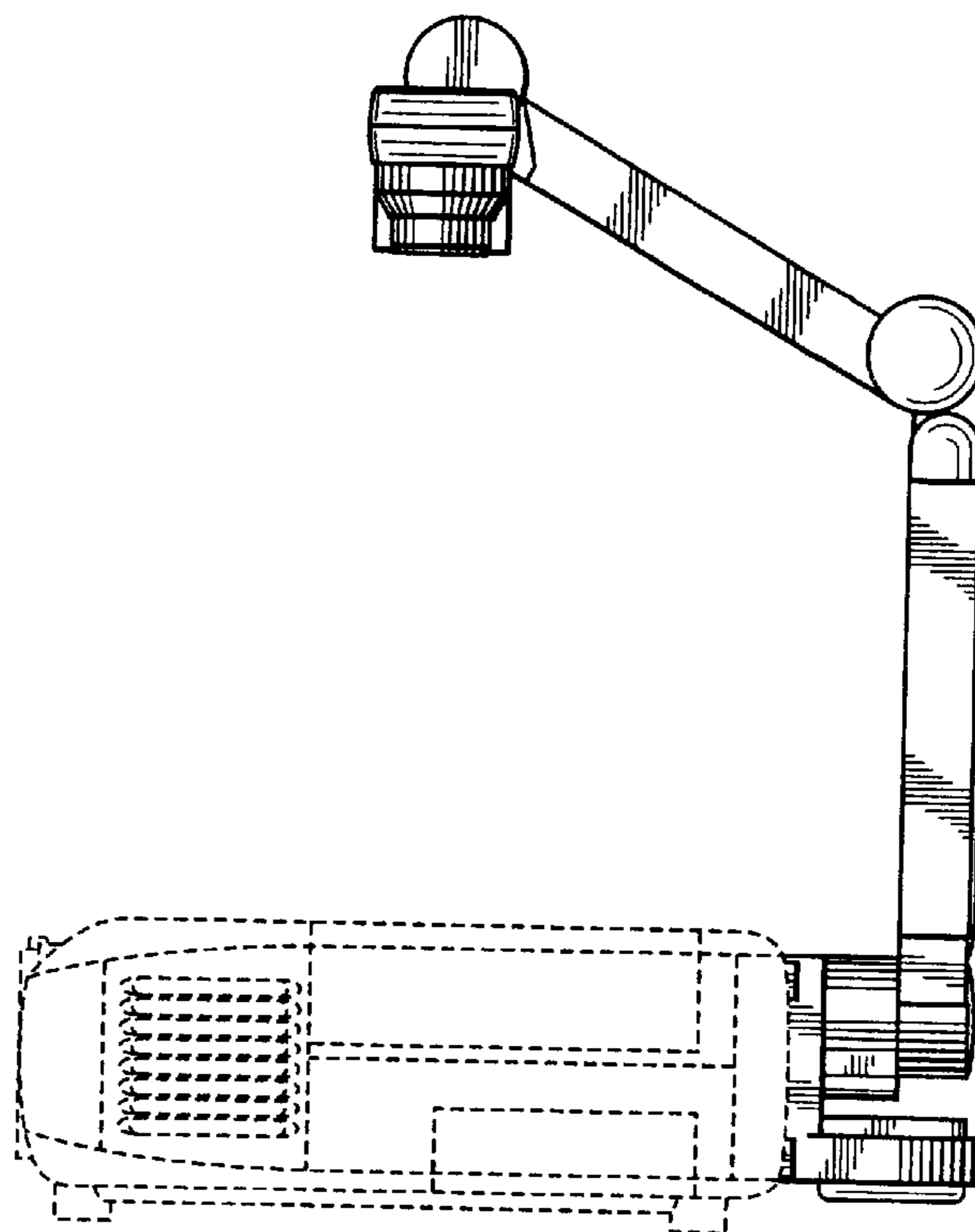

FIG. 6

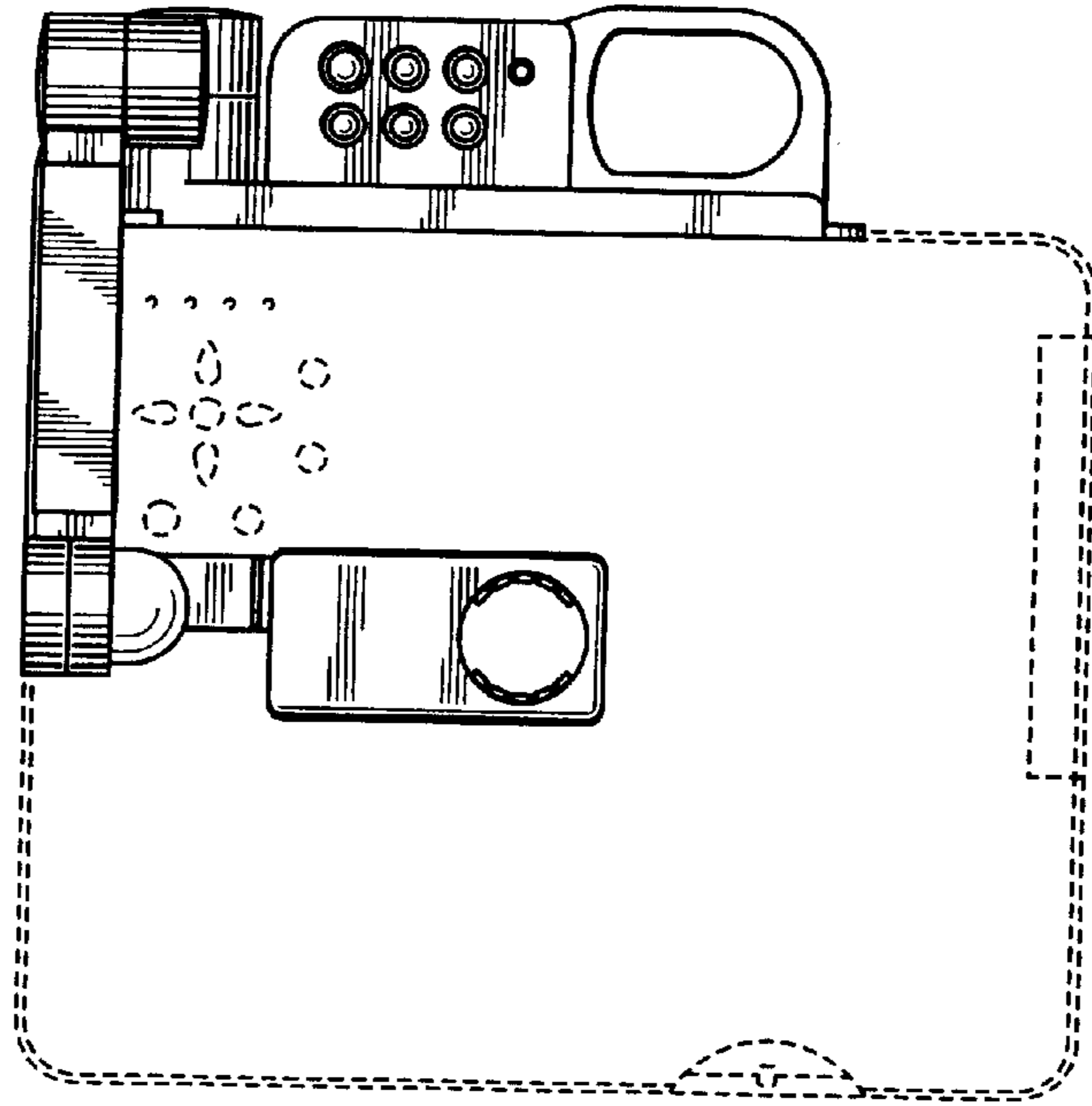

FIG. 7

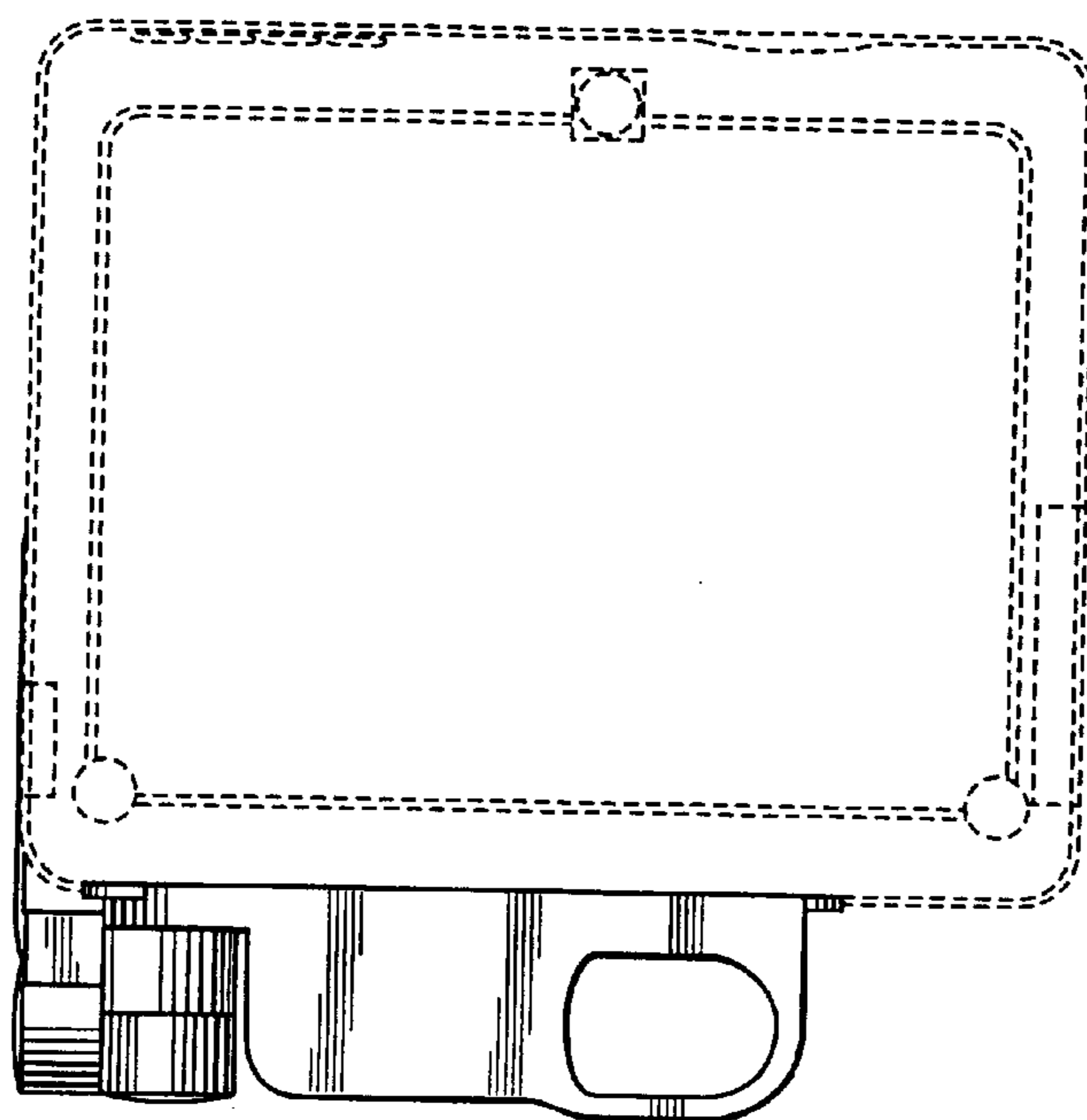

FIG. 8

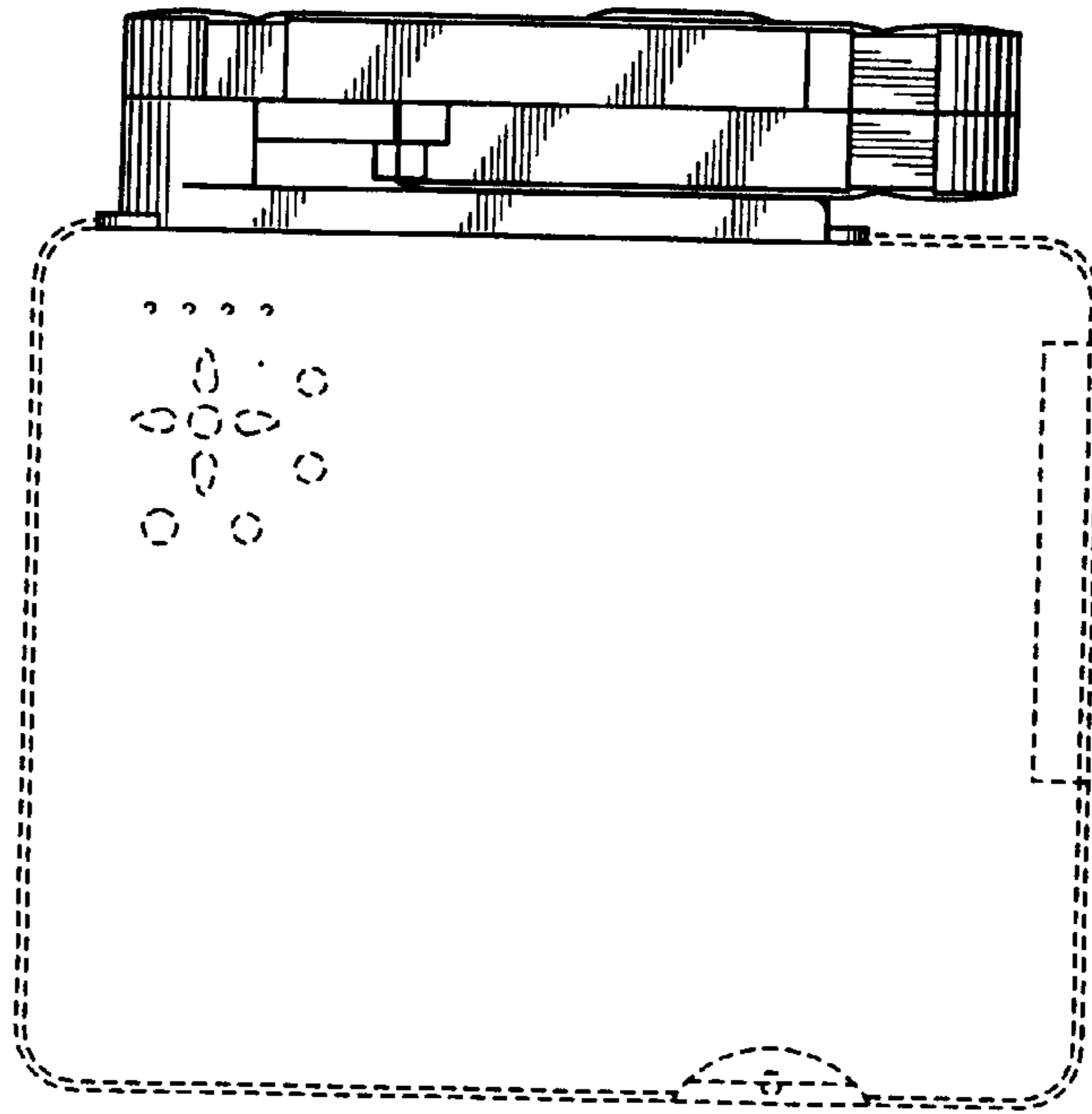

FIG. 9

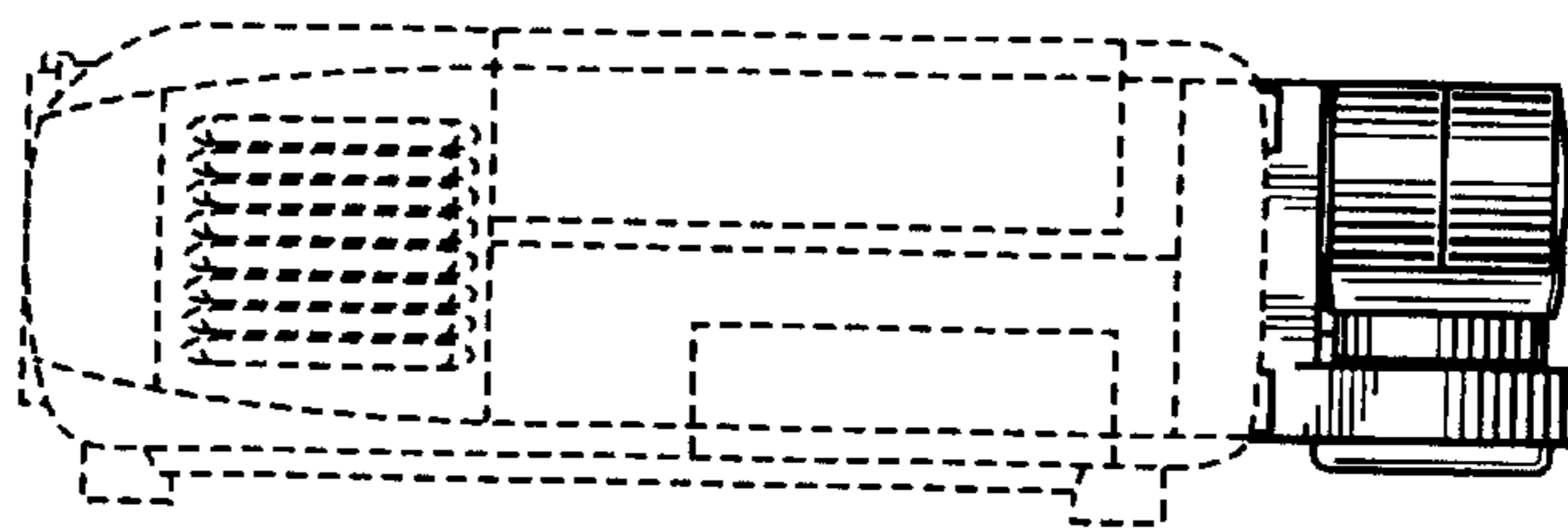

FIG. 10

